1999 ATLANTA FALCONS INFORMATION GUIDE

1998 NFC CHAMPIONS

ORDINARILY, WE DON'T SUPPORT
GUYS WHO KNOCK PEOPLE'S LIGHTS OUT.

We're proud to be the official
power source of the Atlanta Falcons.

GEORGIA POWER
A SOUTHERN COMPANY

© 1998 Georgia Power Co.

www.georgiapower.com

1999 SCHEDULE

All Games on WGST (AM 640) Radio Network

Preseason

Fri., Aug. 13	**Detroit**	**7:30 p.m.**	**FOX**
Sat., Aug. 21	**Baltimore**	**7:30 p.m.**	**FOX**
Fri., Aug. 27	at Tennessee	8:00 p.m.	ESPN
Fri., Sept. 3	at Cincinnati	7:30 p.m.	FOX

Regular Season

Sun., Sept. 12	**Minnesota**	**4:15 p.m.**	**FOX**
Mon., Sept. 20	at Dallas	9:00 p.m.	ABC
Sun., Sept. 26	at St. Louis	1:00 p.m.	FOX
Sun., Oct. 3	**Baltimore**	**1:00 p.m.**	**CBS**
Sun., Oct. 10	at New Orleans	1:00 p.m.	FOX
Sun., Oct. 17	**St. Louis**	**1:00 p.m.**	**FOX**
Mon., Oct. 25	at Pittsburgh	9:00 p.m.	ABC
Sun., Oct. 31	**Carolina**	**1:00 p.m.**	**FOX**
Sun., Nov. 7	**Jacksonville**	**1:00 p.m.**	**CBS**
Sun., Nov. 14	BYE		
Sun., Nov. 21	at Tampa Bay	1:00 p.m.	FOX
Sun., Nov. 28	at Carolina	8:20 p.m.	ESPN
Sun., Dec. 5	**New Orleans**	**1:00 p.m.**	**FOX**
Sun., Dec. 12	at San Francisco	4:15 p.m.	FOX
Sun., Dec. 19	at Tennessee	1:00 p.m.	FOX
Sun., Dec. 26	**Arizona**	**1:00 p.m.**	**FOX**
Mon., Jan. 3	**San Francisco**	**9:00 p.m.**	**ABC**

All Times are Eastern

Postseason

Jan. 8-9	Wild Card Playoff Games
Jan. 15-16	Divisional Playoff Games
Jan . 23	Conference Championship Games
Jan. 30	**Super Bowl XXXIV, Atlanta, GA**
Feb. 6	Pro Bowl, Honolulu, HI

1999 FALCONS MEDIA INFORMATION

CREDENTIALS

Requests for press and photo credentials should be made in writing to:

Aaron Salkin
Director of Public Relations
Atlanta Falcons
One Falcon Place
Suwanee, Georgia 30024

Individual game requests should be made two weeks in advance of the game you wish to cover. Season credentials requests should be made immediately. Requests should be on company letterhead.

1999 FALCONS HOTELS

Tennessee (preseason)	Renaissance	(615) 255-8400
Cincinnati (preseason)	Westin	(513) 621-7700
Dallas	Omni Park West	(972) 869-4379
St. Louis	Adam's Mark	(314) 241-7400
New Orleans	Doubletree Lakeside	(504) 836-5253
Pittsburgh	Marriott City Center	(314) 421-1776
Tampa Bay	Hyatt Westshore	(813) 874-1234
Carolina	Hyatt @ Southpark	(704) 554-1234
San Francisco	Westin SFO Airport	(650) 692-3500
Tennessee	Renaissance	(615) 225-8400

FALCONS TRAINING CAMP

Furman University
3300 Poinsett Highway
Greenville, South Carolina 29613
Main Phone: 864-294-2600
Public Relations Phone: 864-294-2560
PR Fax: 864-294-2540
Camp Starts: Players report on July 28; first full practice July 29
Camp Ends: August 19

DIRECTIONS TO PRACTICE FACILITY AND STADIUM FROM LOCAL AIRPORT

TO PRACTICE FACILITY: Take I-85 North and exit 44 (Lawrenceville, Suwanee Rd). Turn left off exit ramp, then take another left at the second traffic light onto Burnette Road. Then take second right onto Falcon Place.

TO GEORGIA DOME: Take I-75/85 Northbound to exit 96 (Georgia World Congress Center/International Blvd.) Take left at end of exit onto International. Go 10 blocks to GWCC and stay to the left at the fork. Go to Magnum Street. Take right into parking lot.

TABLE OF CONTENTS

1999 Falcons Schedule 1
Falcons Media Information 2
Falcons Club Directory 5
Community Relations 5

ADMINISTRATION
Head Coach Dan Reeves 12
Coaching Staff 19
Executive Management 27
Football Operations Staff 31
Staff Photos 41
Board of Directors 43

VETERAN PLAYERS
Veteran Player Biographies 46

DRAFT PICKS
1999 Draft Pick Biographies 154
Pronunciation Guide 165
Rookie Free Agent Biographies 168
How The Falcons Were Built 171
Training Camp Roster 172

'98 IN REVIEW
1998 Regular Season Standings 176
1998 Regular Season Offensive Statistics 177
1998 Regular Season Defensive Statistics 179
1998 Postseason Offensive Statistics 180
1998 Postseason Defensive Statistics 181
1998 NFL Rankings 181
Falcons 1998 Game Reviews 182
1998 Player Participation 192
1998 Game-by-Game Starters 193
1998 Game-by-Game Statistics 195
1998 Game-by-Game Rushing Statistics 197
1998 Game-by-Game Receiving Statistics 198
1998 Game-by-Game Passing Statistics 199
1998 Game-by-Game Tackles/Sacks/INT's 200
1998 Drive Chart 201
1998 Turnover Table 202
Long Plays of 1998 203
Turnovers of 1998 204
1998 Scoring Drives 205
1998 Falcon Transactions 207

Editors:	Frank Kleha Aaron Salkin (JRS)
Writers:	Frank Kleha Aaron Salkin (JRS)
Computer Layout:	Frank Kleha
Support Staff:	Mark Olson LuAnn Stanaland
Photo Credits:	Jimmy Cribb
Cover Photo & Printing:	Southeastern Color Lithographers, Inc.

FALCONS HISTORY
History Capsule 210
Historical Calendar 211
Falcons Stadiums 220
Falcons Uniform History 221
Falcons All-Time Roster 222
Falcons Unrestricted Free Agent History 228
Falcons Trade History 230
Individual Honors 232
All-Time Jersey Numbers 234
Falcons Head Coaches Records 18
Falcons All-Time Assistant Coaches 26

CLUB RECORDS
Falcons Team Records 240
Opponents Team Records 246
Falcons Individual Records 247
Opponents Individual Records 258
NFL Records 259
Career Service 260
Consecutive Streaks 261
Top Performances 262
Yearly Leaders 265

ALL-TIME RESULTS
Year-by-Year Scores 272
Preseason Results 278
Series vs. Opponents 280
Composite Record 283
Where Falcons Finished (1966-1998) 284
NFC West Standings (1970-1998) 285

DRAFT HISTORY
Falcons Drafts (1966-1999) 288

FALCONS POSTSEASON
Falcons Postseason Results 294
Falcons Postseason Capsules 295
Playoff Records, All-Time 300

ADDITIONAL INFORMATION
Future Super Bowls 231
Georgia Dome 304
Attendance 305
National TV Games 306
Overtime Finishes 307
Last Time It Happened 308
1999 Falcons Training Camp 310
Falcons 1999 Opponents 311
Falcons Radio Network 314
1999 NFL Schedule 315
Falcons Cheerleaders 318
Important Dates 319

FALCONS DIRECTORY

Executive Management

President ..... Taylor Smith
Executive Vice President of Football Operations/Head Coach ..... Dan Reeves
Executive Vice President of Administration ..... Jim Hay
General Manager ..... Harold Richardson
Vice President of Football Operations ..... Ron Hill

Finance

Vice President/Chief Financial Officer ..... Kevin Anthony
Controller ..... Wallace Norman
Administrative Assistant ..... John Knox
Accounting Assistants ..... Carolyn Cathey, Greg Beadles
Tax Advisor ..... Hamilton Childree

Marketing/Sales

Vice President ..... Rob Jackson
Assistants ..... Todd Marble, Jan Zeller
Special Events ..... Spencer Treadwell

Media/Public Relations

Director ..... Aaron Salkin
Assistant Director ..... Frank Kleha
Secretary ..... LuAnn Stanaland

Ticket Operations

Director ..... Jack Ragsdale
Assistant Director ..... Brent Coleman
Vault Manager ..... Thomas Meunier
Accounting Coordinator ..... Connie Bonner
Group Sales Manager ..... Suzanne Bishop
Administrative Assistant ..... Carol Woody

Community Relations

Director ..... Carol Breeding
Player Programs Coordinator ..... Billy "White Shoes" Johnson

Computer Operations

Director of Information Systems ..... Randy Kopp

Front Office Staff

Vice President, Corporate Development ..... Tommy Nobis
Special Assistant to the President ..... Jerry Rhea
Administrative Asst. to President's Office ..... Karen Pieretti
Administration Secretary ..... Janet Childree
Chairman of the Board's Office ..... Nancy Bruno
Administrative Assistant ..... Roy Fulton
Receptionist ..... Gail Warren

Facility Operations

Superintendent of Building Maintenance ..... Joe Choate
Superintendent of Grounds Maintenance ..... Jim Hewitt
Housekeeping ..... Donna Wilson

Coaching Staff

Head Coach ..... Dan Reeves
Asst. Head Coach/Defensive Coordinator ..... Rich Brooks
Linebackers ..... Don Blackmon
Defensive Line ..... Bill Kollar
Secondary ..... Ron Meeks
Offensive Coordinator/Running Backs ..... George Sefcik
Passing Game/Play Calling ..... Jack Burns
Tight Ends ..... James Daniel
Offensive Line ..... Art Shell
Wide Receivers ..... Rennie Simmons
Special Teams ..... Joe DeCamillis
Strength & Conditioning ..... Al Miller
Asst. Strength & Conditioning ..... Rocky Colburn
Offensive Quality Control ..... Ed West
Assistant Information Systems/Defensive Quality Control ..... Brian Xanders
Executive Assistant to the Head Coach ..... Brenda Johnston

Player Personnel/Scouting

Director of Player Personnel/Pro ..... Chuck Connor
Director of Player Personnel/College ..... Reed Johnson
Assistant to Head Coach ..... Marvin Bass
Area Scouts ..... Ken Blair, Melvin Bratton, Dick Corrick, Boyd Dowler, Elbert Dubenion, Bill Groman, Bob Harrison
National Scout ..... Mike Hagen
Assistant to VP Football Operations ..... Les Snead
Administrative Assistant/Football Operations ..... Kim Mauldin
Administrative Assistant/College Scouting ..... LaDonna Jones

Medical Staff

Head Trainer ..... Ron Medlin
Assistant Trainers ..... Harold King, Thomas Reed
Team Doctors ..... Andrew Bishop, Randy Cronic, Charles Harrison

Video Staff

Video Director ..... Tom Atcheson
Assistant ..... Mike Crews

Equipment Staff

Manager ..... Brian Boigner
Senior Director/Gameday Coordinator ..... Horace Daniel
Assistants ..... Jimmy Hay, Mike Myrick

Falcons Community Efforts

MISSION STATEMENT

The Atlanta Falcons Youth Foundation (AFYF), founded in 1985 by Rankin M. Smith, Sr., owner of the Atlanta Falcons, was established to help the youth of Georgia. Its primary purpose is to support and fund, when possible, programs, organizations and/or services which help young people reach their fullest potential.

One important objective is to position the AFYF in the forefront of every community service offered by the Atlanta Falcons. By becoming the true community service arm of the Falcons and continuing to host successful annual fundraisers, such as the Charity Kickoff Luncheon, the Dan Reeves/Whitey Zimmerman Golf Classic, Falcons Jazzercise for the Cure, and other events, the AFYF will be equipped to make a real difference in the wellness and development of Georgia's youth and families in need.

Since its inception, the AFYF has worked with hundreds of community organizations throughout the State of Georgia, providing over one million dollars in donations and in-kind services.

The Whitey Zimmerman Memorial Scholarship Fund was established in memory of longtime Atlanta Falcons equipment manager. Whitey died unexpectedly of a heart attack during the Falcons 1994 season. A group of former players and staff members who knew and loved Whitey decided to create a scholarship fund in his memory. The annual charity golf tournament was established in his name, and a sizeable scholarship fund has been endowed with the proceeds. Since 1998, Head Coach Dan Reeves has also lent his name to this same tournament, which now benefits the Atlanta Falcons Youth Foundation and the Whitey Zimmerman Scholarship Fund.

As of 1999, twenty-four $5,000 college scholarships have been awarded to deserving Georgia high school seniors who served as student managers of their school's athletic team.

Georgia Fatherhood Initiative

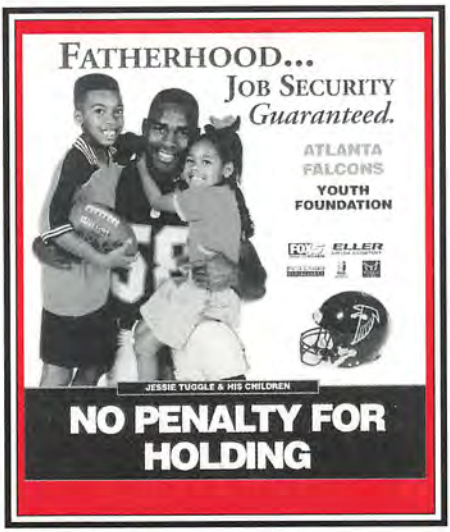

The Atlanta Falcons and the Georgia Department of Human Resources work together with Eller Outdoor Advertising to promote "Responsible Fatherhood." "Nothing comes before family," says linebacker Jessie Tuggle. Jessie, along with quarterback Chris Chandler, cornerback Ray Buchanan, and their children, will spread the fatherhood message throughout the State of Georgia via billboards, bus cards and posters.

Falcons Make Holidays Special

The holidays are a great time for the Falcons to reach out to those in need. The annual Thanksgiving Meal for Atlanta's less fortunate at Crossroads Community Ministry is paid for and served by the Falcons players. Heavenly Ham provides the turkey and ham, and the players' donation provides all the trimmings for a great Thanksgiving meal for more than 500. For the past several years, wide receiver Terance Mathis (right) has bought and distributed 1,000 turkeys to families in need in the Summer Hill area of Atlanta.

GIVING BACK TO THE COMMUNITY

The Atlanta Falcons Annual Kickoff Blood Drive, traditionally held the opening weekend of training camp, has become one of the largest community drives in the Southeast. Since its first year in 1991, it has grown from a one-site, one-day drive to a multi-site, two-day drive. Over 6,000 units of blood have been collected during the past eight years.

In 1998, the Atlanta Falcons and Ingles teamed with other corporate sponsors to present the first annual Bowling for Kids. In its inaugural year, the event raised $40,000 for the Atlanta Falcons Youth Foundation. Bowling brought out the kid in all of us, with Falcons players, cheerleaders and Freddie Falcon testing their skills on the lanes.

Whether its "on the field" or "off the field," good sportsmanship is a message sent by the Atlanta Falcons. Programs promoting this message are Gatorade's NFL Punt, Pass and Kick, the Sprint Good Sports Essay Contest, High School Coach and Player of Week programs, Nike NFL Flag, and others.

White Water Park is the setting for the annual Atlanta Falcons Aqualympics. Four 5-person teams compete against each other on four different water rides. The four teams are Falcons Offense, Falcons Defense, Former Falcons and Sports Media. The park is open to the public, with White Water donating $2.00 per admission to the Falcons Youth Foundation; a minimum of $10,000 raised.

Cheering up the kids is one of the most important and the most gratifying programs that the Atlanta Falcons run. Local hospitals and care facilities have been the stomping grounds of the Falcons for years. The kids who undergo treatment always look forward to their visits.

Morten Andersen has been working with Atlanta's youth for years. Morten says, "Seeing these kids and their positive attitudes makes me feel good. I hope that our visits to the hospitals help them have a more pleasant day. These kids are real fighters."

NFL 101 For Women

Now.....this is fun! Women all over Georgia attend this event, learn a lot about the Atlanta Falcons and the NFL, and have a great time together.

From the "shotgun" to an "on-sides kick," you will be going home a pro!

Did you Know...

Atlanta Falcons players average more than 250 community appearances each year?

Freddie Falcon spends more than 400 hours in the Atlanta community each year?

Atlanta Falcons Cheerleaders average over 550 public appearances each year, totaling 1,400 hours in the community?

NFC CHAMPIONS

ATLANTA FALCONS

KICKOFF LUNCHEON

With the help of the Atlanta Sports Council, the Atlanta Falcons kick off each season with the Annual Charity Kickoff Luncheon. This traditional fund-raiser features the Falcons players, coaches, cheerleaders, mascot and a silent auction. It is a "fan favorite," and raises an average of $40,000+ annually for the Atlanta Falcons Youth Foundation and Atlanta Sports Council community projects.

Falcons Jazzercise for the Cure is nonstop fun for more than 450 halftime performers. In 1998, this energetic group raised more than $110,000 for the Susan G. Komen Breast Cancer Foundation. In order to qualify for the halftime show, each participant was required to raise a minimum of $150 in pledges. Last season's halftime was a magnificent show, and the money generated was earmarked for much-needed breast cancer research.

The Atlanta Falcons host two charity golf tournaments each year; the Falcons Spring Charity Golf Classic at Peachtree and the Dan Reeves/Whitey Zimmerman Memorial Golf Classic at Chateau Elan. Both tournaments raise funds for the Atlanta Falcons Youth Foundation, as well as scholarship dollars for the Whitey Zimmerman Memorial Scholarships.

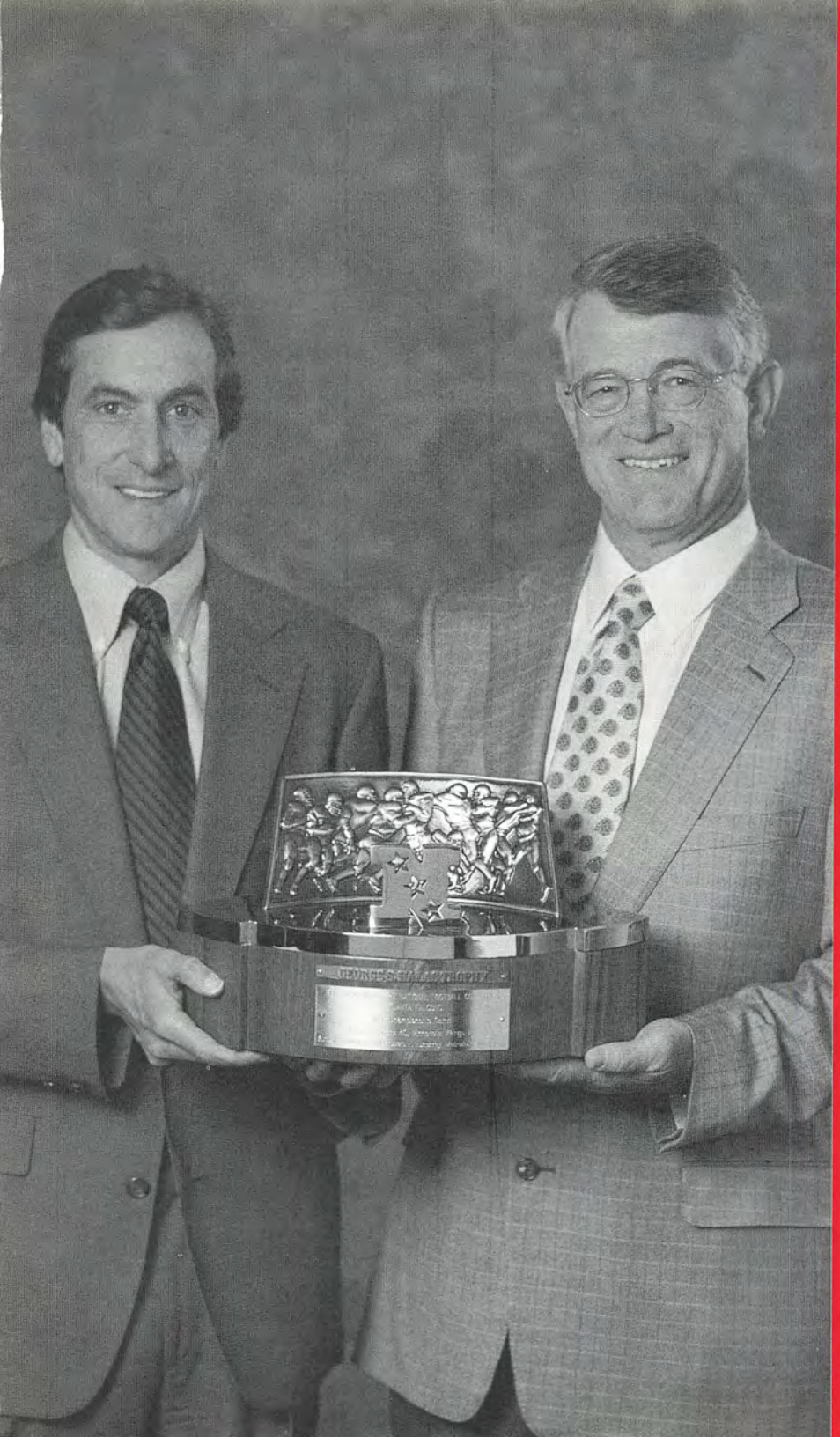

ADMINISTRATION

DAN REEVES

Executive VP of Football Operations/ Head Coach

The NFL's winningest active coach (162 regular season victories) took the Falcons to new heights in only his second season in charge of football operations. It was under Dan Reeves' leadership that Atlanta experienced a year of 'firsts' in 1998.

The Falcons enjoyed the first NFC Championship in team history with a dramatic come-from-behind overtime victory at Minnesota 30-27. Reeves' birds advanced to their first Super Bowl (XXXIII) in the 33-year history of the franchise by virtue of their thrilling NFC Title game showing.

The team's first NFC Western Division championship since 1980 was captured with the first 14-win regular season. The 14-2 record was the best mark ever for a Falcons team. (Atlanta finished with an overall record of 16-3.) A perfect 8-0 record at home was the first time a Falcons team had gone undefeated ever in their own backyard and the 7-2 road record was another first.

Atlanta's resurgence under Reeves started at the midway point of the 1997 season. Since then the Falcons have posted the best record of any team in the NFL with an impressive 20-4 mark.

With Reeves at the helm, the Falcons broke several team records in 1998. Atlanta's offense set a new team mark with 442 points scored to finish fourth in the NFL. The unit also scored more total touchdowns (53) and tallied more individual rushing (18) and receiving scores (28) than any other team in franchise history. The Falcons were the best in the League at a Reeves trademark, controlling the clock, with an NFL-high in time of possession (33:10).

Other notable highlights for Reeves' 1998 NFC Champions were leading the league in total takeaways (44), turnover differential (+20), and fumble recoveries (25). The 1,203 rushing yards allowed by the defense, including a franchise-low 18 rushing yards at New England, were club records.

For his efforts, Dan Reeves was the unanimous selection as NFL Coach-of-the-Year by every major media outlet, including the Associated Press, the Pro Football Writers Association, and Sporting News.

As the person in charge of making all the football decisions in Suwanee, the 55 year-old product of Americus, Ga. boasts a lengthy and successful resume to draw from.

Reeves' athletic career began as the MVP of the Georgia High School All-Star game in Atlanta and successfully continued at the college level, culminating into an induction into South Carolina's Hall of Fame (1962-64). His next role would be carving out a niche on legendary Tom Landry's Dallas Cowboys teams for seven seasons as a running back. Landry realized Reeves would make a good "player-coach" and then hired him as a full-time assistant. His training in Dallas was the impetus for becoming the youngest head coach in the NFL at 37 with the Denver Broncos in '81.

He captured 10 games as a rookie coach in Denver and now is among the top 10 in League history in victories. His winning years with the Broncos included five AFC West titles, four AFC Championship game appearances, and three Super Bowls. His team in Denver won 10 games or more in a season seven times and he amassed a 72-21 record at Mile High Stadium, the best home mark in the NFL over that span. Reeves has honored as the NFL's "Coach-of-the-Year" at both Denver in '84 and with the New York Giants in '93 in addition to Atlanta last year. He was named AFC Coach-of-the-Year on three occasions in '84, '89, and '91. In his first year in New York in '93 he compiled an 11-5 record, the eighth overall season in his illustrious career with 10 or more wins.

Dan Reeves' winning background has taken him to the ultimate heights of his profession. He's competed in 48 Playoff games, 18 as head coach, 16 as an assistant, six as a player-coach, and eight as a player. Reeves has been an active participant in nine of 33 Super Bowls played. His first Super Bowl ring came as a player in '71, and also has included a Super Bowl championship as an assistant coach in '77.

Coaching Capsule

"He was one of the strongest competitors I ever had, which gave him a bit of an edge. Very few players possessed his type of understanding of what's going on."

– Former Cowboys Head Coach Tom Landry

• With the Broncos he coached team atop the AFC West standings five times and finished with three 2nd place showings.

• Five Time Coach-of-the-Year in 1982, 1988, 1991, 1993, 1998.

• His 1985 Denver team set offensive records for Total Offense and points scored in an 11-5 campaign.

• In 1986 the Broncos established 35 team and individual club records in an 11-5 season.

• Despite numerous injuries coached Denver to a 10-4-1 record and second consecutive AFC West title in 1987. Among various records set were most Total Offensive yards with 5,624 and most games scoring 20 or more points with 12.

• Ended the 1980's with fourth AFC West crown and third Super Bowl appearance in four years.

• Rebounded from 8-8 mark to post 12-4 record with another Division title in 1991, but lost AFC Championship game by a field goal.

• Turned around Giants in his first season going from 6-10 the previous year to 11-5 and a Playoff berth to win NFL "Coach-of-the- Year" honors in 1993.

• Coordinated the Cowboys offense for an average of 25 points per game in winning Super Bowl XII in 1979. In his last season in Dallas in 1980 his offense produced an average of 28 points per contest for a team which advanced to NFC Championship game.

TOP TWENTY COACHES IN CAREER VICTORIES
(At the start of the 1999 season)

			Regular Season				Postseason			Career			
	COACH	YRS.	W	L	T	PCT.	W	L	PCT.	W	L	T	PCT.
1	DON SHULA (Colts, Dolphins)	33	328	156	6	.676	19	17	.528	347	173	6	.665
2	GEORGE HALAS (Bears)	40	318	148	31	.671	6	3	.667	324	151	31	.671
3	TOM LANDRY (Cowboys)	29	250	162	6	.605	20	16	.556	270	178	6	.601
4	CURLY LAMBEAU (Packers, Cardinals, 'Skins)	33	226	132	22	.624	3	2	.600	229	134	22	.623
5	PAUL BROWN (Browns, Bengals)	25	213	104	9	.667	9	8	.529	222	112	9	.660
6	CHUCK NOLL (Steelers)	23	193	148	1	.566	16	8	.667	209	156	1	.572
7	CHUCK KNOX (Rams, Bills, Seahawks)	22	186	147	1	.558	7	11	.389	193	158	1	.550
8	**DAN REEVES (Broncos, Giants, Falcons)**	**18**	**162**	**117**	**1**	**.580**	**10**	**8**	**.556**	**172**	**125**	**1**	**.579**
9	BUD GRANT (Vikings)	18	158	96	5	.620	10	12	.455	168	108	5	.607
10	MARV LEVY (Chiefs, Bills)	17	143	112	0	.561	11	8	.579	154	120	0	.562
11	STEVE OWEN (Giants)	23	151	100	17	.595	2	8	.200	153	108	17	.581
12	MARTY SCHOTTENHEIMER (Browns, Chiefs)	15	145	85	1	.630	5	11	.313	150	96	1	.609
13	BILL PARCELLS (Giants, Patriots, Jets)	14	130	92	1	.585	11	6	.647	141	98	1	.590
14	JOE GIBBS (Redskins)	12	124	60	0	.674	16	5	.762	140	65	0	.683
15	HANK STRAM (Chiefs, Saints)	17	131	97	10	.571	5	3	.625	136	100	10	.573
16	WEEB EWBANK (Colts, Jets)	20	130	129	7	.502	4	1	.800	134	130	7	.507
17	MIKE DITKA (Bears, Saints)	13	118	82	0	.590	6	6	.500	124	88	0	.585
18	SID GILLMAN (Rams, Chargers, Oilers)	18	122	99	7	.550	1	5	.167	123	104	7	.541
19	GEORGE ALLEN (Rams, Redskins)	12	116	47	5	.705	2	7	.222	118	54	5	.681
20	DON CORYELL (Cardinals, Chargers)	14	111	83	1	.572	3	6	.333	114	89	1	.561

Personal Resume

Dan Reeves

Born: Jan. 19, 1944, Rome, Georgia, moved to farm near Americus, Ga. (when six weeks old)

High School: Americus, Class of '61
Football - Broke collarbone as senior quarterback but returned weeks later to help team beat eventual state champs. MVP of Ga. H.S. All-Star game in Atlanta.
Basketball - Helped capture state basketball title as guard by hitting four free throws late in game.
Baseball - Played on state baseball champion as starting left fielder.

College: South Carolina...1962-64...Quarterback...2nd team All-ACC under Coach Marvin Bass...Set 10 school records...Passed for 2,561 yards on 221-441 with 16 TD's...3 100-yard rushing games for 3,376 total yards...Inducted into USC Hall of Fame.

NFL: Undrafted free agent with Dallas Cowboys...1965-72...Rookie with QB's Craig Morton & Jerry Rhome and DT Jethro Pugh...Teammate and assistant coach with Mike Ditka...First Cowboy to ever score 4 TD's in a game ('67)...Held record for most TD's in a season (16) in '66 until Emmitt Smith broke it in '92...Rushed 535 for 1,990 yards with 25 TD's...Caught 129 passes for 1,693 yards with 17 TD's...Completed 14 of 32 for 370 yards and 2 TD's.

Family: Married (35 years) high school sweetheart, Pam. Three grown children; daughters Dana, Laura, and one son, Lee. Four granddaughters; Caitlin, Ashley, Morgan, Pamela...Mother, Ann, and father, Charles Edward (Edd)...Mother still lives in Americus...Two brothers, Charles, graduate of Ga. Tech (President of T Club) and Butch, graduate & football player at South Carolina...Sister, JoAnn, graduate of Georgia...Voted into Georgia Hall of Fame..."I really can't remember when family wasn't important to me."

Football Influences: Cowboys Hall of Fame Coach Tom Landry...USC Head Coach Marv Bass...High School coach Jimmy Hightower.

"Everything I've really accomplished as far as coaching is concerned is definitely related to what I learned from Coach Landry. I had no ambitions of ever coaching until I was around him."

Reeves' NFL Record

Regular Season

Year	Team	Won	Lost	Tied	Pct	Finish
1981	Denver	10	6	0	.625	2nd, AFC West
1982	Denver	2	7	0	.222	12th, AFC
1983	Denver	9	7	0	.563	3rd, AFC West (Wild Card)
1984	Denver	13	3	0	.813	AFC West Champion
1985	Denver	11	5	0	.688	2nd, AFC West
1986	Denver	11	5	0	.688	AFC West Champion
1987	Denver	10	4	1	.700	AFC West Champion
1988	Denver	8	8	0	.500	2nd, AFC West
1989	Denver	11	5	0	.688	AFC West Champion
1990	Denver	5	11	0	.313	5th, AFC West
1991	Denver	12	4	0	.750	AFC West Champion
1992	Denver	8	8	0	.500	3rd, AFC West
1993	N.Y. Giants	11	5	0	.688	2nd, NFC East
1994	N.Y. Giants	9	7	0	.563	2nd, NFC East
1995	N.Y. Giants	5	11	0	.313	4th, NFC East
1996	N.Y. Giants	6	10	0	.375	5th, NFC East
1997	Atlanta	7	9	0	.438	3rd, NFC West
1998	Atlanta	14	2	0	.875	1st, NFC West
Totals:	**(18 Years)**	**162**	**117**	**1**	**.580**	

Post-Season

Year	Team	Won	Lost	Finish
1983	Denver	0	1	Lost at Seattle (Wild Card)
1984	Denver	0	1	Lost to Pittsburgh (Div. Playoff)
1986	Denver	2	1	Def. N.E., Def. Clev, Lost in SB (Giants)
1987	Denver	2	1	Def. Hou, Def. Clev, Lost in SB (Wash)
1989	Denver	2	1	Def. Pitt, Def. Clev, Lost in SB (S.F.)
1991	Denver	1	1	Def. Hou, Lost at Buff (AFC title game)
1993	N.Y. Giants	1	1	Def. Minn, Lost at S.F. (Div. Playoff)
1998	Atlanta	2	1	Def. S.F., Def. Minn, Lost SB (Broncos)
Playoff Totals:		**10**	**8**	**4 Super Bowl Appearances**

REEVES, THE PLAYER AND ASSISTANT COACH

1965-69 ..... Running Back ..... Dallas Cowboys
1970-71 ..... Player/Coach ..... Dallas Cowboys
1972 ..... RB's Coach ..... Dallas Cowboys
1974 ..... Special Teams Coach ..... Dallas Cowboys
1975-76 ..... RB's Coach ..... Dallas Cowboys
1977-80 ..... Offensive Coordinator ..... Dallas Cowboys

ACCOMPLISHMENTS

- The winningest active coach with 162 regular-season victories
- Led Falcons to 20-4 mark since mid-season of '97, the NFL's best record
- AFC Coach-of-the-Year in 1982, 1988, 1991
- Reached 4 Super Bowls, 4 AFC Championship Games, 1 NFC Title Game, 1 NFC West Title, 5 AFC West Titles
- Compiled 11 winning seasons, two .500 seasons
- Participated in 48 playoff games and 9 Super Bowls as NFL player/coach
- Took Giants from 6-10 to 11-5 and playoffs in first season in N.Y.
- One of only two NFL coaches in 1980's to take team to back-to-back Super Bowls
- Posted 72-21 (77%) winning mark at Mile High Stadium

Reeves vs. the NFL

REGULAR SEASON

	Overall			Home			Away		
AFC East	**W**	**L**	**T**	**W**	**L**	**T**	**W**	**L**	**T**
Buffalo	2	6	0	0	1	0	2	5	0
Indianapolis	8	1	0	5	0	0	3	1	0
Miami	3	1	0	1	1	0	2	0	0
N.E.	7	1	0	5	1	0	2	0	0
N.Y. Jets	2	3	0	1	1	0	1	2	0
TOTALS	**22**	**12**	**0**	**12**	**4**	**0**	**10**	**8**	**0**
AFC Central	**W**	**L**	**T**	**W**	**L**	**T**	**W**	**L**	**T**
Cincinnati	5	1	0	5	0	0	0	1	0
Clev/Balt	7	2	0	3	1	0	4	1	0
Houston	4	2	0	2	1	0	2	1	0
Jacksonville	0	0	0	0	0	0	0	0	0
Pittsburgh	5	3	0	2	2	0	3	1	0
TOTALS	**21**	**8**	**0**	**12**	**4**	**0**	**9**	**4**	**0**
AFC West	**W**	**L**	**T**	**W**	**L**	**T**	**W**	**L**	**T**
Denver	0	1	0	0	1	0	0	0	0
Kansas City	15	9	0	11	1	0	4	8	0
Oakland	10	15	0	6	7	0	4	8	0
San Diego	16	10	0	10	3	0	6	7	0
Seattle	13	13	0	9	3	0	4	10	0
TOTALS	**54**	**48**	**0**	**36**	**15**	**0**	**18**	**33**	**0**
AFC TOTALS	***97***	***68***	***0***	***60***	***23***	***0***	***37***	***45***	***0***
NFC East	**W**	**L**	**T**	**W**	**L**	**T**	**W**	**L**	**T**
Arizona	7	4	0	4	1	0	3	3	0
Dallas	3	7	0	3	3	0	0	4	0
N.Y. Giants	2	2	0	1	1	0	1	1	0
Philadelphia	7	7	0	4	4	0	3	3	0
Washington	8	3	0	4	1	0	4	2	0
TOTALS	**27**	**23**	**0**	**16**	**10**	**0**	**11**	**13**	**0**
NFC Central	**W**	**L**	**T**	**W**	**L**	**T**	**W**	**L**	**T**
Chicago	3	5	0	2	2	0	1	3	0
Detroit	5	3	0	2	1	0	3	2	0
Green Bay	2	1	1	2	0	0	0	1	1
Minnesota	4	3	0	3	1	0	1	2	0
Tampa Bay	2	1	0	1	1	0	1	0	0
TOTALS	**16**	**13**	**1**	**10**	**5**	**0**	**6**	**8**	**1**
NFC West	**W**	**L**	**T**	**W**	**L**	**T**	**W**	**L**	**T**
Atlanta	2	1	0	1	1	0	1	0	0
Carolina	2	3	0	1	1	0	1	2	0
New Orleans	7	3	0	4	1	0	3	2	0
San Francisco	4	4	0	3	1	0	1	3	0
St. Louis	7	2	0	4	0	0	3	2	0
TOTALS	**22**	**13**	**0**	**13**	**4**	**0**	**9**	**9**	**0**
NFC TOTALS	***65***	***49***	***1***	***39***	***19***	***0***	***26***	***30***	***1***
NFL TOTALS	**162**	**117**	**1**	**99**	**42**	**0**	**63**	**75**	**1**

Head Coaches Record

REGULAR SEASON

COACH	SEASONS	YEARS	W	L	T	PCT
Norm Hecker	3	1966-68	4	26	1	.145
Norm Van Brocklin	7	1968-74	37	49	3	.433
Marion Campbell	6	1974-76, 87-89	17	51	0	.250
Pat Peppler	1	1976	3	6	0	.333
Leeman Bennett	6	1977-82	47	44	0	.516
Dan Henning	3	1983-86	22	41	1	.352
Jim Hanifan	1	1989	0	4	0	.000
Jerry Glanville	4	1990-93	28	38	0	.424
June Jones	3	1994-96	19	29	0	.396
Dan Reeves	**2**	**1997-98**	**21**	**11**	**0**	**.656**

Notes: Hecker was replaced by Van Brocklin after the first three games in 1968. Van Brocklin was replaced by Campbell after the first eight games in 1974. Campbell was replaced by Peppler after the first five games in 1976. Campbell was replaced by Hanifan after the first 12 games in 1989.

POSTSEASON

COACH	SEASONS	YEARS	W	L	T	PCT
Leeman Brennett	6	1977-82	1	3	0	.250
Jerry Glanville	4	1990-93	1	1	0	.500
June Jones	3	1994-96	0	1	0	.000
Dan Reeves	**2**	**1997-98**	**2**	**1**	**0**	**.667**

PRESEASON

COACH	SEASONS	YEARS	W	L	T	PCT
Norm Hecker	3	1966-68	4	10	1	.267
Norm Van Brocklin	7	1968-74	16	16	0	.500
Marion Campbell	6	1974-76, 87-89	9	15	0	.375
Leeman Bennett	6	1977-82	10	17	0	.370
Dan Henning	3	1983-86	7	9	0	.438
Jerry Glanville	4	1990-93	8	8	0	.500
June Jones	3	1994-96	7	6	0	.538
Dan Reeves	**2**	**1997-98**	**3**	**5**	**0**	**.375**

OPENING DAY GAMES

COACH	SEASONS	YEARS	W	L	T	PCT
Norm Hecker	3	1966-68	0	3	0	.000
Norm Van Brocklin	7	1968-74	5	1	0	.833
Marion Campbell	6	1974-76, 87-89	0	5	0	.000
Leeman Bennett	6	1977-82	5	1	0	.833
Dan Henning	3	1983-86	3	1	0	.750
Jerry Glanville	4	1990-93	2	2	0	.500
June Jones	3	1994-96	1	2	0	.333
Dan Reeves	**2**	**1997-98**	**1**	**1**	**0**	**.500**

Rich Brooks

Asst. Head Coach/ Defensive Coordinator

The Falcons defense under Brooks' direction finished eighth in total defense in the NFL and second against the rush in another productive season. His unit posted four of the 10 best run stopping games in team history with surrendering just 18 yards at New England as a new team-mark. The defense broke the club record by allowing a franchise-low 1,203 rushing yards and was the league-leader in takeaways (44) and fumble recoveries (25). The six rushing touchdowns surrendered was tied with Miami for tops in the league. Brooks spent the '95-96 seasons as the Head Coach of the St. Louis Rams before directing the defense in Atlanta. He was the Head Coach at the University of Oregon for 18 seasons prior to returning to the League. His program enjoyed four Bowl appearances in his final six seasons, including a trip to the Rose Bowl in '94 as PAC 10 champions. The '94 National Coach-of-the-Year and PAC-10 Coach-of-the-Year staked the Ducks to a final ranking of 9th in the nation in '94. Oregon's playing field at Autzen Stadium was renamed after Brooks before the '95 campaign as a tribute to his successful coaching career, which also included three years as Athletic Director. Richard L. Brooks was born August 20, 1941 in Forest, CA. and was a four-sport athlete at Nevada Union High in Grass Valley, CA. He played QB and DB under Coach Tommy Prothro at Oregon State and earned a masters degree in Education at Oregon State while working as the assistant freshman coach. He and his wife, Karen, have four children: Denny, Brady, Kasey, and Kerri.

Coaching Background

1997-98: Asst. Head Coach/Def. Coordinator, Atlanta Falcons
1995-96: Head Coach, St. Louis Rams
1977-94: Head Coach, University of Oregon
1976: Linebackers, UCLA (Terry Donahue)
1974-75: DB and Special Teams, SF 49ers (Dick Nolan)
1973: Def. Coordinator, Oregon State (Dee Andros)
1971-72: Special Teams, LA Rams (Tommy Prothro)
1970: Linebackers, UCLA (Tommy Prothro)
1965-69: Defensive Line, Oregon State (Dee Andros)

George Sefcik

Offensive Coordinator/Running Backs

Through Sefcik's guidance, Pro Bowl runner Jamal Anderson set new team marks for rushing yards in a season (1,846-9th best ever) and touchdowns (16), while eclipsing the NFL record for most carries in a season (410). The Falcons offense led the NFL in time of possession (33:10) and established new team records in most points scored in a season (442) and most touchdowns (53). George will begin his 27th season in the league's coaching ranks in 1999. In New York all-time rusher Rodney Hampton produced three of his five career 1,000-yard seasons with Sefcik's direction. The Giants rushing game was tops in the NFL in '93 with 138.1 yards per game. With his influence the Cincinnati Bengals advanced to Super Bowl XVI behind 1,000-yard rusher Pete Johnson. His running back corps in '75 gained more yardage and scored more touchdowns than any unit in team history. George was born on December 27, 1939 in Cleveland, Ohio, where he helped lead Benedictine High School to the state title in '58. He was a three-year letterman as a two-way halfback for Notre Dame from 1959-61, taking handoffs from Daryle Lamonica. Sefcik began his coaching career by spending six years at Notre Dame under the legendary Ara Parseghian and was on the staff at Kentucky for four seasons before coming to the NFL. Sefcik and his wife, Lorie, have three children.

Coaching Background

1997-98: Offensive Coordinator/RB's, Atlanta Falcons
1993-96: Running Backs, NY Giants (Dan Reeves)
1991-92: Wide Receivers, NY Giants (Ray Handley)
1989-90: Running Backs, Cleveland (Bud Carson)
1988: Offensive Coordinator, Kansas City (Frank Gansz)
1984-87: Running Backs, QB, Green Bay Packers (Forrest Gregg)
1978-83: Running Backs, Cincinnati (Homer Rice/Forrest Gregg)
1975-77: RB's, Cleveland Browns (Forrest Gregg/Sam Rutigliano)
1973-74: Offensive Coach, Baltimore Colts (Howard Schnellenberger)

Art Shell

Offensive Line

Shells offensive line allowed Jamal Anderson to produce the ninth-best rushing season in NFL history with 1,846 yards, while scoring a new franchise record 16 touchdowns. His charges up front also protected Chris Chandler so he could lead the NFL with the highest gain per pass play in the 1990's with a 9.65 mark. One of his pupils, Bob Whitfield, joined Anderson and Chandler at the Pro Bowl as he became the first Falcon lineman to reach that status in eight seasons. The Falcons managed to lead the league in time of possession (33:10) while breaking the team record for most points scored in a season (442) and the most touchdowns (53) through the help of Shell's line. From '95-96, Shell tutored the line for Kansas City who led the NFL in rushing one season (in '95) and were fourth in that department in '96. Art's line surrendered just 21 sacks in '95, the third lowest total in the League and the second lowest mark in KC's history. The head coach of the Raiders from '89-94, Shell boasted 54-38 record. His team captured an AFC West title with a 12-4 mark in '90 and marched into the second round of the playoffs in '93 after a 10-6 record. Art won a Super Bowl ring as a Raiders assistant in '83 on the offensive line in his first stint on the sidelines. He was also a member of two Super Bowl Champions during his playing days with the Raiders. He reached the pinnacle by being inducted into the Pro Football Hall of Fame for his stellar 15-year 207 game career on Aug. 5, 1989. He was selected for eight Pro Bowls and missed just six regular season games in his career. Shell, born Nov. 26, 1946, attended Bond-Wilson H.S. in Charleston before attending Maryland State College. He earned All-America honors in '66 and '67 while playing both offensive and defensive line at Maryland State. Art and his wife, Janice, have two sons, Arthur III, and Christopher.

Coaching Background

1997-98: Offensive Line, Atlanta Falcons
1995-96: Offensive Line, Kansas City (Marty Schottenheimer)
1989-94: Head Coach, Raiders
1983-88: Offensive Line, Raiders (Flores/Shanahan)

Don Blackmon

Linebackers

Blackmon played a part in Jessie Tuggle making his second straight appearance in the Pro Bowl under his tutelage. Don's linebackers helped the defense set the club record in rushing yards allowed for both a season (1,203) and game (18 vs. New England). His troops also helped the defense post the most total takeaways (44) and fumble recoveries (25) in the NFL in 1999. Blackmon was a stalwart linebacker for seven years with the New England Patriots from '81-87. He started to coach the position in '88 under Hall of Famer Raymond Berry. Don moved on to

the Cleveland Browns in '91 before Dan Reeves hired him in New York in '93. This former fourth round draft pick started 72-of-89 games played and totaled 541 tackles, 30.5 sacks, and five interceptions in his outstanding career before a neck injury forced him to retire. He was a member of the Patriots' AFC title team in '86 which played in Super Bowl XX against Chicago. A three-time all-conference choice at Tulsa, he was named to the school's Hall of Fame. The 40 year-old Blackmon and his wife, Jacqueline, have two daughters, Candice and Tiffany, and a son, Don II.

Coaching Background

1997-98: Linebackers, Atlanta Falcons
1993-96: Linebackers, NY Giants (Reeves)
1991: Linebackers, Browns (Bill Belichick)
1988-90: Linebackers, Patriots (Raymond Berry, Rod Rust)
1981-87: Linebacker, Patriots

Jack Burns

Passing Game/Play Calling

Burns will direct the Falcons' passing game and play calling in a new role in 1999. His first two years were spent as Quarterbacks Coach and the results were impressive as Chris Chandler enjoyed career years as a two-time Pro Bowler. Chandler boasted the highest average gain per pass attempt in the 1990's with a league-leading 9.65 mark last season. Jack's play calling in 1998 enabled the Falcons to score the most points in franchise history (442) while also setting a new mark for touchdowns scored (53). Chandler's Pro Bowl year also included a 100.9 passer rating, fourth-best, and a new team record for consecutive TD passes thrown (26). Burns' 24 years of coaching experience has included a stint with the Redskins from 1989-91 when they captured a Super Bowl win. He moved on to offensive coordinator with the Vikings in '92 and engineered the 4th best offense in the League. Jack has coached Pro Bowlers Cris Carter, Anthony Carter, and Roger Craig in Minnesota and the prolific receiving threesome of Art Monk, Gary Clark, and Ricky Sanders. His college coaching resume began in Florida in '71 and extended to the campuses of Louisville, Texas, Vanderbilt, and Auburn. He broke into the pro's with the Tampa Bay Bandits under Steve Spurrier in the USFL. Born Jan. 3, 1949, he was a defensive back at Florida from '67-70. He and his wife, Robin, have two children, Chase and McKenzie.

Coaching Background

1997-98: Quarterbacks, Atlanta Falcons
1992-93: Off. Coordinator/QB, Vikings (Dennis Green)
1989-91: Offensive Assistant/WR, Redskins (Joe Gibbs)
1981-83: RB/WR - Tampa Bay Bandits (Steve Spurrier)

James Daniel

Tight Ends

After four years with the New York Giants, James made the move to Atlanta and began to develop '97 third round choice O.J. Santiago. Santiago was a rookie starter thanks to Daniel's coaching and was making promising strides until a broken leg ended his season. His coaching career began in the SEC with Auburn as he taught the offensive line for the Tigers under Pat Dye for 12 seasons. His successful time at Auburn included nine postseason Bowl games and over a dozen of his lineman were afforded All-SEC honors and four were deemed All-American's. James received his first taste of pro coaching through the NFL's Fellowship Program in '88 with the Saints and in '92 with the Broncos. His early experience came at

Enterprise (AL) High School from '74-80 as 11 of his offensive linemen earned college scholarships. Daniel was a three-year starter and four-year letterwinner at Alabama State from '70-73. Born Jan. 17, 1953, he and his wife, Myrtis, live in Suwanee.

Coaching Background

1997-98: Tight Ends, Atlanta Falcons
1993-96: Tight Ends, NY Giants (Dan Reeves)
1981-92: Offensive Line, Auburn (Pat Dye)

Joe DeCamillis

Special Teams

DeCamillis' special teams were again amongst the best in the NFL in 1998. His punt coverage unit finished second in the league by allowing just 5.6 yards per return with 29 forced fair catches, while the average starting point for his kickoff return coverage team was 24.4, seventh-best. Joe's kickoff return team featured one of the most dangerous returners in the league in Tim Dwight and his units were also second-best with an average of 25.2 per return. Dwight recorded touchdowns on kickoffs covering 94-yards in the Super Bowl and 93-yards against Carolina. In '96 with the Giants his special teams led the NFL with 32 punts downed inside the 20-yard line and the punt return unit was #6 in the NFL (11.4 average) with two touchdowns scored. DeCamillis' pro experience has included four years in New York and five years in Denver where he served as defensive quality control and assistant special teams coach. Joe was an all-state quarterback and wrestler at Arvada (Co.) High School and went on to become an All-America wrestler at Wyoming. Joe, 34, and his wife, Dana, have two daughters, Caitlin and Ashley.

Coaching Background

1997-98: Special Teams, Atlanta Falcons
1993-96: Special Teams, N.Y. Giants (Dan Reeves)
1988-92: Assistant Coach, Denver Broncos (Dan Reeves)

Bill Kollar

Defensive Line

The continued improvement of the Falcons defense can be attributed in part through the efforts of the tenacious Bill Kollar and his defensive line. Kollar's first line of defense set the stage for the #2 rush defense in the NFL by establishing four of the top 10 best run stopping games in team history last season highlighted by an all-time club-low 18 yards at New England. His charges also help surrender just six rushing touchdowns all year to tie for top honors in the league and the 1,203 rushing yards allowed in 1999 was a new team record. Bill's units were partly responsible for the club's 25 fumble recoveries and 44 total takeaways which led the NFL, and allowed 289 points, the fourth fewest in the league. Kollar's line accounted for 43.5 of the club's team record of 55 QB sacks in '98. His coaching has produced a Defensive Rookie-of-the-Year and two All-Rookie selections in Atlanta. Bill was a first round pick of the Bengals in '74 NFL draft and competed for three seasons in Cincinnati which included an All-Rookie first year. He closed out his consistent career in Tampa Bay as he started at every position along the line from '77-81. During his playing days he was a member of three playoff teams, including the Bucs '79 team which played in the NFC Championship game. Kollar's college success included an All-American selection, three Big Sky nods and an MVP of the Senior Bowl Game while at Montana State. Born Nov. 27, 1952, he and his wife, Jan, have two sons, Chad and Clint.

Coaching Background

1990-98: Atlanta - Defensive Line (Reeves, Glanville, Jones)
1988-89: Purdue - Defensive Line (Fred Akers)
1985-87: Illinois - Defensive Line (Mike White)
1984: T.B. - Asst Def. Line/Special Teams (John McKay)

Ron Meeks

Secondary

Meeks' secondary sent two players to the Pro Bowl in Ray Buchanan and Eugene Robinson last season. Buchanan's seven interceptions were second in the NFC and the unit helped the defense finish fourth in the NFL in fewest points allowed. Three members of his secondary scored defensive TD's and were instrumental in the birds setting a club record with six total scores in 1998. Ron coached the defensive backs for the Bengals for five seasons before accepting the challenge in Atlanta. His charges in Cincinnati led the NFL in interceptions with 34 interceptions in his final season in '96. One of his pupils, Ashley Ambrose, (8 thefts) was named the AFC Defensive Back of the Year. The Bengals ended up second in the League in pass defense in '93. After a stellar playing career at Arkansas State, he performed as a cornerback for five seasons in the Canadian Football League with Hamilton, Ottawa, and Toronto. His college coaching time was spent at stopovers in Miami, New Mexico State, Fresno State and his alma mater. Former Cowboys coach Jimmy Johnson lured him to Dallas for his first pro coaching job. Ron, born Aug. 27, 1954, is a product of Jacksonville, FL, where he attended Robert E. Lee High School. His sister, Majorie Brown, is the Post Master General in Atlanta and another sister, Andrena Meeks, is a fashion designer in Atlanta.

Coaching Background

1997-98: Secondary, Atlanta Falcons
1992-96: Defensive Backs, Cincinnati (David Shula)
1991: Assistant, Dallas Cowboys (Jimmy Johnson)

Al Miller

Strength and Conditioning

Miller begins his 16th season of NFL service in 1999. His successful strength and conditioning program was credited for the Falcons' low number of serious injuries incurred last season. He has been by Dan Reeves' side since '85 in Denver. Miller's program helped the Broncos advance to three Super Bowls before changing his NFL address to New York in '93. Al served the role as the strength coach for Alabama under the legendary "Bear" Bryant from '82-84. He also worked in that same capacity at Mississippi State in '80 and at Northeast Louisiana in '81. He was a teammate of ex-Falcon RB Joe Profit at Northeast Louisiana. This four-year letterman received the ultimate compliment when he was inducted into the school's Hall of Fame in '92 at Northeast Louisiana for his exploits as a wide receiver. He earned his Master's degree from Louisiana Tech in '74. Al, 51, and his wife, Janis, have a son, Carey Brian, and a daughter, Lisa.

Coaching Background

1997-98: Strength and Conditioning, Atlanta Falcons
1993-96: Strength and Conditioning, NY Giants (Dan Reeves)
1985-1992: Strength and Conditioning, Denver (Dan Reeves)
1982-1984: Strength Coach, Alabama (Bear Bryant and Ray Perkins)

Rennie Simmons

Wide Receivers

Simmons' starting receivers last season headed by Terance Mathis was the second-most productive pair of wide outs in the NFL to Cris Carter/Randy Moss with 2,317 yards. Mathis set team records for most receiving yards with 198 at New Orleans and consecutive games with a TD pass with six. His receivers enabled the birds to score 442 points, the most-ever in team history, and the fourth-highest in the league. Rennie came to Atlanta after working as the offensive line coach for the Houston Oilers for one season. Two of his linemen, Bruce Matthews and Mark Stepnoski, were voted to the Pro Bowl under his guidance. While with the Redskins, he was a part of a prolific offense which set records and advanced to the Super Bowl on four occasions while coming away with three World Championships. With the "Hogs" line in Washington, he coached All-Pro's Joe Jacoby and Mark May as they led the NFL in fewest sacks allowed with nine in '91. Rennie's receivers also included the likes of Art Monk, Gary Clark, and Ricky Sanders. Simmons was a center at San Diego State under Coach Don Coryell and was a teammate of Joe Gibbs. He was chosen as the team's "Most Inspirational Player" one season. Warren 'Rennie' grew up in Santa Fe, CA and attended Santa Fe H.S. with Gibbs. Rennie, 57, and his wife, Carol, have two children, Rod and Karen.

Coaching Background

1997-98: Wide Receivers, Atlanta Falcons
1996: Offensive Line, Houston (Jeff Fisher)
1994: Tight Ends, Rams (Chuck Knox)
1992-93: Receivers, Washington (Joe Gibbs)
1990-91: Offensive Line, Washington (Joe Gibbs)
1981-89: Tight Ends, Washington (Joe Gibbs)

Steve DeBerg

Quarterbacks Coach

Steve DeBerg joined the coaching staff as quarterbacks coach on June 1, 1999. DeBerg, 45, spent the 1998 season as the Falcons backup quarterback, seeing action in eight games with one starting assignment. He finished the season with 30 completions on 59 attempts for 369 yards with three touchdowns and one interception. DeBerg returned to action in 1998 after a 17-year National Football League career from 1977-93. After his retirement, he spent two seasons (1995-96) as the quarterback coach for Dan Reeves with the New York Giants. DeBerg played on six different teams during his career, finishing 13th on the NFL's all-time passing yardage chart with 34,241 yards, tied for ninth on the all-time completion list with 2,874 and 11th on the all-time attempt list with 5,024. A 10th-round draft choice by the Dallas Cowboys out of San Jose State in 1977, DeBerg was waived by the Cowboys in the preseason and claimed by San Francisco. DeBerg played with San Francisco (1977-80), Denver (1981-83), Kansas City (1988-91), Miami (1993), Atlanta (1998) and had two stints with Tampa Bay (1984-87, 1992). He played for Reeves in Denver from 1981 through 1983. Born January 19, 1954 in Oakland, California, DeBerg has two children, daughter, Amy, and a son, Drew.

Coaching Background

1999: Quarterbacks Coach, Atlanta Falcons
1993-96: Quarterbacks Coach, New York Giants (Dan Reeves)

Brian Xanders

Defensive Quality Control

Xanders will continue to work with the Falcons' defensive staff for a third season. He assists the defensive staff by breaking down all opponent film, executing computer and statistical analysis, game/practice productivity reports, and weekly game plans. During the off-season, he also helps the information systems department in program development such as salary cap analysis, player personnel and has been a key player in developing and maintaining the team's official web site. Brian's football resume includes a career at Florida State. He played linebacker for Bobby Bowden and was a member of four Bowl winning teams, compiling a 42-7 record. He was twice named Defensive Scout Team MVP and earned six Player-of-the-Week honors. Xanders earned All-ACC Academic honors and graduated in the top 10 percent of his Master's of Business Administration class. The 28-year-old Xanders also owns a bachelor's degree in Management and Marketing. He and his wife, Amy, reside in Atlanta.

Coaching Background
1997-98: Defensive Quality Control, Atlanta Falcons

Ed West

Offensive Quality Control

West embarks on his second season with the Falcons coaching staff after a 14 year playing career. Ed caught 237 passes for 2,665 yards with 27 touchdowns as a tight end with Green Bay, Philadelphia and Atlanta. He played 11 seasons in a Packers uniform with 104 starts and ranked second in team history with 202 catches. His most productive pass catching seasons came in '93 and '94 with 25 and 31, respectively, but he also made an impact in the running game over the years with his solid blocks. Ed was a three-year starter for the Auburn Tigers and hauled in 42 passes for 553 yards in college. As a senior, he was the team's leading receiver as the 11-1 Tigers captured an SEC crown and a berth in the Sugar Bowl. West will work with the offensive coaching staff and continue to be a strong influence on TE O.J. Santiago, newcomer Reggie Kelly and in the Falcons' locker room. Ed, 38, and his wife, Kecia, have two daughters, Jennifer and Whitley and a son, Edward Lee IV.

Coaching Background
1998: Offensive Quality Control, Atlanta Falcons

Rocky Colburn

Assistant Strength and Conditioning

The 1999 season will be Colburn's indoctrination into the NFL. Rocky comes to the Falcons after serving as the head football coach at Bibb County High School in Centreville, Alabama for the past four years. He replaces Tim Jorgensen who left for the Cleveland Browns. A product of Quintette, Florida, he was the strength and conditioning coach at his alma mater, Alabama, for six seasons. Colburn also coached one year at Samford. As a player, Rocky was an academic All-SEC defensive back for the Crimson Tide under legendary coach Paul "Bear" Bryant from 1981-84. He and his wife, Donna, have four sons, Luke, Riley, Ted and Jake.

Coaching Background

1995-98: Head Coach, Bibb County High School
1981-84: Strength and Conditioning Coach, Alabama (Bear Bryant)

Marvin Bass

Assistant To Head Coach/Pro Personnel

The Falcons will benefit from the 40-plus years of football experience that Bass brings to the orginization. For the third season, Marvin will assist both the coaching staff and the pro personnel department in a variety of duties.This former head coach at South Carolina served in the capacity of a special assistant with the Denver Broncos for 10 seasons. Bass' other role with the Broncos was as an offensive line coach in '84. One of his other pro coaching assignments came as the defensive coordinator with the Calgary Stampeders of the CFL from '78-81. This product of Norfolk, VA. was the Head Coach of the Birmingham franchise of the World Football League and was a member of the Buffalo Bills' coaching staff from '69-71 and '75-77. Marvin's extensive football career has included coaching at the collegiate level at North Carolina, Georgia Tech, Richmond, and William & Mary. His football experience has also included an All-American playing career for the Tribe of William & Mary in '44.

All-Time Assistant Coaches Roster

April, Bobby	1991-93
Armstrong, Keith	1994-96
Barnes, Billy Ray	1971-74
Bass, Marvin	1997-99
Bates, Jim	1994
Beightol, Larry	1985-86
Blackmon, Don	1997-99
Brasher, Tommy	1986-89
Brooks, Rich	1997-99
Brown, Greg	1994
Bruney, Fred	1969-76, 1986-89
Burns, Jack	1997-99
Campbell, Marion	1969-74
Campbell, Scott	1987-89
Carpenter, Lew	1967-68
Carr, Jimmy	1990-93
Champion, Jim	1977-79
Christiansen, Jack	1983
Clausen, Chuck	1986-89
Colburn, Rocky	1999
Crutchfield, Bill	1967
Crosby, Steve	1983-84, 1986-89
Daniel, James	1997-99
Davis, Mouse	1994-96
DeBerg, Steve	1999
DeCamillis, Joe	1997-99
Dickson, George	1966
Dostal, George	1983-86
Dowhower, Rod	1987-89
Ecklund, Brad	1966-67
Elliott, Sam	1983-86
Fazio, Foge	1588-89
Fears, Tom	1966
Fritsch, Ted	1983-86
Fry, Bob	1967-68, 1983-84
Gansz, Frank	1994-96
Gilmer, Harry	1970-74
Glanville, Jerry	1977-82
Griffin, Bob	1969-74
Groh, Al	1987
Haering, Joe	1994-96
Hanifan, Jim	1987-89 (head coach 4 games)
Harrison, Bob	1983-86
Herring, Hal	1966-68
Humphrey, Claude	1987-89
Jackson, Bobby	1983-86
Jackson, Milt	1994-96
Jones, June	1991-93
Jorgensen, Tim	1987-98
Jobko, Bill	1968
Khayat, Ed	1975-76
Kollar, Bill	1990-99
Lavan, Al	1975-76
Lewis, Will	1995-96
Madden, Joe	1985-86
Mangurian, Pete	1997
Marcum, Tim	1994
Marshall, John	1983-85
Matuszak, Marv	1974-76
McDonnell, Mike	1978-82
McDuffie, Wayne	1982, 1990
Meeks, Ron	1997-99
Miller, Al	1997-99
Nelson, Bill	1975-76
North, John	1977-82
Orr, Jimmy	1975-76
Palcic, Bob	1994-96
Phillips, Jim (Red)	1968
Plumb, Ted	1977-79
Puetz, Garry	1983-85
Putnam, Duane	1969-74
Rauch, John	1975
Raye, Jimmy	1980-82, 1987-89
Richardson, Harold	1997
Robinson, Jimmy	1990-93
Rossley, Tom	1990
Rowen, Keith	1990-93
Rust, Rod	1995-97
Sefcik, George	1997-99
Sekanovich, Dan	1983-85
Shell, Art	1997-99
Sherman, Ray	1990
Shively, Doug	1977-82, 1990-93
Simmons, Rennie	1997-99
Stanley, Jim	1980-82
Stanton, Jack	1984-85
Symank, John	1966-68
Walsh, Bill	1975-82
West, Ed	1998-99
Wilson, Ollie	1991-95
Wood, Dick	1978-82
Xanders, Brian	1997-99
Yowarsky, Walt	1969-70

TAYLOR SMITH

President

Business/Sports Background

Taylor reveled in the club's first-ever NFC Championship and trip to the Super Bowl last year. The storybook season for his birds also included the first NFC Western Division title since 1980 and the best record in franchise history at 16-3.

The 46-year old Smith has been President since 1990 and has seen the inner workings of the organization and professional football since he was a 13-year old at the Falcons first training camp in 1966. He began working for the club over 20 years ago, moving from department to department to see the behind the scenes tasks that had to take place. In '86, at age 33, Taylor was moved into a Vice-President role.

Smith has been doing more with the NFL matters over the years as well. Currently, he's on the owners board to oversee the workings of the NFL's marketing arm and pro sports best, NFL Properties. He's also on the NFL's Rozelle retirement committee and on the NFL's steering committee to work on programs for players aiming to complete their college degrees and improve themselves off the field.

Community

Smith's love for his hometown Atlanta community and his father were evident when he pulled an upset and landed a second Super Bowl for Atlanta in 2000 after bringing the first one here in 1994. Taylor can't wait to play host to the first Super Bowl in new millennium. Taylor played a role in lending support for Atlanta's first Super Bowl cause which brought an economic impact of $166 million to the area.

Taylor's influence has also been realized by being on the Board of Directors for the Peach Bowl, Board of Directors for the Schenck School, the '96 Paralympic Games, the Visitors Board of Emory University, the downtown Atlanta Rotary Club, the board of St. Ives Country Club, Eagle Ranch, and North Fulton Young Life. He also proudly helps to administer charitable funds through the Atlanta Falcons Youth Foundation, founded in 1985 by his father. Smith is also proud to provide Falcons fans with one of the NFL's best playing facilities in the Georgia Dome, which opened its doors in 1992.

Education

A University of Georgia graduate with a Bachelor of Arts degree in Business Administration ('75) , he was a member of the Sigma Alpha Epsilon fraternity. At Lovett High School, he was awarded three letters in football, track and soccer. Taylor was a member of the school's state championship team as he split time as a wide receiver and defensive back.

Personal

Taylor W. Smith was born on May 3, 1953 in Atlanta. He is the fourth child out of a family of five. He has three children: Ryan at UGA (19), Sarah Brooks (17) and Rebecca (14). Taylor loves to play and watch the sport of golf. He is a frequent visitor to the Masters and Bell South Classic. A runner in his spare time, he has taken on the hills of the July 4th Peachtree Road Race in the past.

HAROLD RICHARDSON

General Manager

Sports Background

Harold was named the club's General Manager on January 15, 1998. He oversees the day-to-day operations of all club administration with special concentration on finances and the salary cap.

Richardson came to the Falcons in February of 1997 as the assistant head coach/football operations from the Denver Broncos. He coordinated the Broncos salary cap structure which yielded the blueprint for the eventual Super Bowl champions.

With his financial degree from SMU and a football playing background that included an SWC title as a tight end, Richardson has balanced the two fields well over the past three decades.

The 6-4 Richardson also has a tall resume that includes 12 years of college coaching (Colorado State, North Texas State, TCU, Oklahoma State and SMU), nine years of professional coaching (New Orleans, Denver) and six years in personnel and cap management.

From his first coaching staff assignment for Hayden Fry, through the days with Bum Phillips, Dan Reeves and Mike Shanahan, Richardson gained a knowledge of doing the little things that can turn into big successes.

Richardson was the Special Teams coach in New Orleans under Phillips when the Saints selected future Hall of Famer Morten Andersen and the pair has been reunited in Atlanta.

Harold's first year with Dan Reeves in 1989 saw Denver win the AFC Title and compete in Super Bowl XXIV. He coached kicker David Treadwell and punter Mike Horan for Reeves. Then, as Tight Ends coach, he helped develop a seventh round draft choice and wide receiver into a Pro Bowl tight end in Shannon Sharpe.

Personal

Born (9-27-44) and raised in the Houston, Texas, area, Richardson moved over to Dallas to play two sports at Southern Methodist University. The Mustangs football team included QB Mike Livingston (13-year NFL career with KC-Minn) and WR Jerry Levias (6-year NFL career with Houston-S.D.). The '66 squad won the SWC title with an 8-3 mark, including a six-game sweep of every Texas major college (Texas, Texas Tech, Texas A&M, TCU, Rice and Baylor), but lost in the Cotton Bowl to Georgia. The Mustangs baseball team also included Livingston and Richardson and produced strong 32-6 and 27-7 records.

Richardson and his wife, Ramona, have a son, Blake Lee, 13, and reside in Alpharetta, GA. Harold is also a golf enthusiast, playing and scoring with a low handicap, or watching the professionals compete.

JIM HAY
Executive VP Administration

Jim will continue to direct the Falcons' business operations in 1999. Hay's hard work and commitment to the organization has been witnessed since 1978. In his early career, Jim was a professional baseball player with the Atlanta Braves organization, earning a reputation as a four-time all star minor league player. He was even most valuable player on two different teams, but never got a chance to succeed in the major leagues. But, many future Braves were his teammates in the minors, including a unique knuckle-ball throwing future Hall of Famer Phil Niekro pitching to him and stars like Rico Carty, Tommy Aaron and his roommate was current Braves exec. Paul Snyder. From 1965-78, Jim worked with the Stadium Authority and the Atlanta Braves, getting to know the Falcons operations as well. In 1978 he was hired by Mr. Smith to oversee the new team complex being planned for Suwanee. He also worked quietly behind the scenes to get the Falcons organization ready for operations in the Georgia Dome in 1992 and is still the contact person for stadium operations involving the team. Hay, 63, got his education through a path of perserverance. At age 37, he obtained his law degree from prestigious Emory University, while working a job and raising a family. He had gotten his economics and accounting undergraduate degree in a unique fashion. He finished the degree at Utah State while playing minor league baseball. He obviously got an education during a stint in the Navy from 1953-57 after graduation from high school. A Tennessee product of Eagleville, he was born (Nov. 1935) and raised into a family of six with one brother and four sisters. Jim and his wife, Molly, have three grown children, Mickie, Christie and Jim Jr., and reside in Suwanee. Jim's new "hobby" has been enjoying time on his motorcycles, including trips to Daytona Beach, New York and the mountains of north Georgia.

KEVIN ANTHONY
VP/ Chief Financial Officer

Kevin took on a new role as Vice President and Chief Financial Officer last year with the same drive and dedication that has earmarked his nine-year tenure with the organization. Anthony's financial background and insight will be counted on heavily as the club continues to maneuver through the salary cap and begins to construct a brand new training facility. A native of Atlanta, Kevin finished his education at Emory University with a masters degree in finance in 1991 on a journey that began with a high school degree from Lakeside High in 1982. In between was an economics degree from North Carolina ('85). Kevin certainly understands football and leadership from his days as a quarterback for the Tar Heels. He's still in the football record books with his most TD passes in a game (5), with his 31 completions in a game, with his 53 attempts in a game, and with his 14 consecutive completions. His 302-yard game vs. LSU is still 9th in team history, while his 281, 279 and 268-yard games are still in the top 20. Number 7 passed for 3,412 yards with 20 TD's on teams that included NFLers Ethan Horton and Harris Barton. In the winter, they lost some campus noteriety as the basketball teams of Dean Smith and Michael Jordan ('83 Player of the Year) took center stage. The 35-year old was actually born in Waco, Texas, but his family moved to Atlanta in 1971 and it's been "home" ever since. He was an All-State high school QB in Georgia when he led his 11-1 Lakeside Vikings team under Wayman Creel. Busy Kevin also lettered in basketball, baseball and track while being recruited by colleges. Kevin and his wife, Eleanor, currently reside in Decatur with daughter Eleanor (6) and son Kevin, Jr. (4).

RON HILL
VP/Football Operations

Ron will lend his wealth of NFL experience to the Falcons for the second season. A 21-year League veteran, Hill began grading players and evaluating talent in 1979 for Gil Brandt of the Dallas Cowboys as an area scout. Ron came to Atlanta after a stint as Director of Pro Personnel for the Jacksonville Jaguars. He and Dan Reeves worked together in Dallas and were reunited in Denver in 1983. He scoured the colleges helping to build the Broncos and then in '92 was named their Assistant Director of Player Personnel. With Denver, they won three AFC titles and played in three Super Bowls. On June 6, 1994, the soon-to-be Jacksonville Jaguars called on Hill to become their first Director of Pro Personnel. They began with an expansion draft in Feb. of '95, then started looking for unrestricted NFL veteran free agents. Hill's role helped the Jaguars find Jeff Lageman, Leon Searcy, Jimmy Smith, Keenan McCardell, Deon Figures and work out a trade for Mark Brunell. Hill first enrolled at Mississippi State University in 1971 as a linebacker. He transferred to Itawamba Junior College and then returned to Mississippi State to earn his degree in education in 1975. Ron took a job as a high school coach in Elaine, Arkansas, for one year then became a coaching assistant at Mississippi State and finished his work on his masters degree in administration and education in '78. Ron was born Sept. 23, 1953 in Okolona, Mississippi. He and his wife, Tina, have two sons, Austin (9) and Ryan (7).

ROB JACKSON
VP/Marketing & Sales

Rob enters his seventh season of service to the Falcons and begins his sixth year as the team's Vice President and Director of Marketing and Sales. Jackson coordinates the Falcons' efforts in advertising, marketing, and promotions as well as being the game day contact with the Georgia Dome. He also oversees the team's corporate sponsorship programs and is the main contact for the club's local radio and televisions partnerships. Before joining the NFL in March of 1993 with the Falcons, Jackson served for 15 years in management with several area radio stations, including WSB (Director of Sports Sales), WGST/WPCH-FM (General Sales Manager) and WCNN/WALR-FM (President & General Manager). He built a strong relationship with the Falcons throughout his dealings with the team's flagship stations over the years. Rob's extensive 15-year background in sports marketing has seen him deal directly with the Braves, Hawks, Univ. of Georgia, and Georgia Tech football and basketball, in addition to his previous relationship with the Falcons. His spare time has also revolved around football as he served a role on the Peach Bowl steering committee for over a decade and has been vice president of its corporate development committee, while also working on the Atlanta Sports Council. This native son of Atlanta graduated from the University of Georgia with a BBA degree in Management in 1970. He is a member on the Boards of The Atlanta Convention and Visitors Bureau, The Atlanta NFL/Youth Education Town Program, The Empty Stocking Fund, and the Atlanta Falcons Youth Foundation. An active father, Rob enjoys being involved with his three sons and wife when at all possible. Whether it's attending baseball, basketball, or football games for Washington & Lee basketballer Matthew (21), Westminster athlete Mark (18), or middle schooler Patrick (13), Rob makes the most of his free time with his family. Jackson is an avid golfer and also loves to ski. He and his wife, Patti, have been married for 27 years and live in Vinings in northwest Atlanta.

TOMMY NOBIS
VP/Corporate Development

In his two-year old role as Vice President of Corporate Development one of Tommy's duties has consisted of spearheading the Falcons' plans for a new training facility. Nobis has also been involved with the selection process and implementation of the team's move to Furman University for summer training camp. Tommy relies on his over 30 years of NFL experience with the Falcons as a player and front office employee to get the job done. His sports playing career was legendary. As the NFL's and the Falcons #1 draft pick for the '66 season, he made the Pro Bowl and was named Defensive Rookie of the Year. Nobis played 11 seasons with the Falcons, being named the team's outstanding player 2 times and making 5 total Pro Bowl appearances. At the U. of Texas, he doubled as linebacker and offensive guard, winning both the Maxwell and Outland Trophies and was a first-team All-American honoree twice. Nobis was named to the NFL's all-1960's team and to the *Football News* All-Time All-American team. He has been inducted into both the Texas and Georgia Sports Hall of Fames. In '81, he was voted into the National Collegiate Sports Hall of Fame. Tommy serves on the Board of Directors of the Tommy Nobis Center, which provides job training and employment services for youth and adults with disabilities. In 1997 that facility held its 20th anniversary celebration as the Marietta, GA, based facility continues to grow. His many years of involvement with the Special Olympics led him to his work with the Center. For his efforts on behalf of young people in need, Tommy has been presented the following awards: Dodge NFL Man of the Year, Vitalis Man of the Year, and the Bobby Dodd and Big Heart awards. He and his wife, Lynn, live in Atlanta and have three grown children, Tommy, III, Kevin, and Devon.

JERRY RHEA
Special Asst. To President

This year will mark Jerry's 31st season as a member of the Falcons' front office and fifth year in his current capacity. His loyal service in the organization is second only to Horace Daniel. Rhea served the role as head trainer for 25 years from '69 to '94. The 63-year old is in charge of special projects and is president of the Atlanta Falcons Youth Foundation. Jerry coordinates the annual Dan Reeves/Whitey Zimmerman Golf Classic which raises money for scholarships. This Aggie from Texas A&M was inducted into NATA Hall of Fame and his first assignment in the NFL was with LA Rams of George Allen in '67. Jerry and Beverly have been married for 42 years and live in Dunwoody, Ga.

ATLANTA FALCONS

Reed Johnson • *Director of Player Personnel/College*

Reed coordinated the '98 and '99 drafts for the Falcons and Dan Reeves. He came aboard following the Redskins' '97 draft. This personnel veteran with 25 years of pro experience was Washington's Scouting Coordinator for three seasons. Johnson's NFL beginnings came as a scout in Dallas where he helped to construct three Super Bowl teams ('75, '77, and '79) for the Cowboys. The graduate of Colorado moved on to Denver with Reeves and was a member of another three Super Bowl teams ('86, '87, and '89). Some of his responsibilities with the Broncos were Special Teams coach, Coordinator of Pro Scouting, Coordinator of College Scouting, and Director of Plâyer Personnel. Before heading to the NFL, Reed was an assistant coach at Tulsa, Oklahoma State, and New Mexico. His playing career included a Big 8 title as a DB for the Buffaloes. He and his wife, Peggy, live in Atlanta with their three sons, Blair, 12, Woody, 9, and Trey, 6.

Chuck Connor • *Director of Player Personnel/Pro*

The '98 season represents a decade of service to the Falcons' pro scouting area for Chuck Connor. This will be Chuck's 21st season of overall NFL service after starting in the League with the Miami Dolphins of Hall of Fame Coach Don Shula. His responsibilities are wide ranging and include keeping tabs on all NFL players. The chores for this product of McKees Rock, Pa. also entail evaluating and recruiting potential free agents. Connor spends countless hours accessing talent through daily film study to keep abreast of each team's roster. The veteran personnel man also travels around the League during the season to scout opponents and judge player performances first hand. Connor switched conferences and was signed by Falcons after 11 years in Miami as Director of Player Personnel. His other experience came as a BLESTO scout. Chuck and his wife, Dorothy, live in Stone Mountain, Ga. and have four grown children, Chuck, Jr., Mike, Karen, and Scott.

Mike Hagen • *National Scout*

Mike is reunited with Dan Reeves after spending the last eight seasons with the Washington Redskins. The 17-year NFL veteran will scout the entire country for college talent along with Reed Johnson. Hagen, 40, started in the League with the Dallas Cowboys in '83 as an area scout. He labored four years in Dallas before being hired by Reeves in Denver in '87. He has been a part of four Super Bowl teams, including the Redskins' title winning XXVI team. Mike was a NAIA first-team All-America wide receiver at California Lutheran. He still holds the Kingsmen's records for single season and career receiving marks.

Ken Blair • *Area Scout*

Ken will handle his scouting responsibilities in Atlanta for the third year in '99. His solid background includes 19 years of scouting experience in the NFL. Blair's scouting career in the League began with the Eagles in '83 and has included stints with the Broncos ('85-92) and the Chiefs ('93-96). Before hitting the scouting trails, Blair was a college coach. His longest coaching tenure came at nearby Georgia Tech for nine seasons ('74-82) and also included stopovers at Colorado, and UCLA. Ken was an All-Big 8 LB/TE at Colorado during his playing career. He and his wife, Mary Sue, have two sons, Mike and Mitch, three grandchildren, Beau, Alyssa and Jake, and reside in Lavonia, Ga.

Melvin Bratton • *Area Scout*

Melvin is in his second tour of duty with the Falcons after competing at club's training camp as a player in '92. After a standout career as a running back in college at Miami he was drafted by the Dolphins in '88 but when he remained unsigned he was then selected by the Broncos in the 6th round in '89. In 32 games as a Bronco, Bratton amassed 57 rushes for 190 yards with four scores, and caught 39 passes for 345 more yards with 4 TD's. His time in Denver also included playing in the AFC Championship game and Super Bowl XXIV vs. the Giants. This product of Miami owns a Bachelor of Business Administration degree in Business Management.

Dick Corrick • *Area Scout*

This will be Dick's ninth season with the Falcons in his scouting capacity. Corrick's background lists 28 years of service in the NFL, starting in '71. His prior experience came for the Oilers where he served a three-year stint as the club's Director of College Scouting. As a member of the Green Bay Packers, Dick was the Director of Pro Personnel and the Director of Player Personnel. During his playing career for Tommy Prothro at Oregon State he excelled as a center and linebacker. Corrick moved into coaching after his playing days were over and has groomed players for the pro's at California, Arizona State, and Iowa State. This product of La Jolla, Ca. and his wife, Bonnie, reside in Little Suamico, Wi.

Boyd Dowler • *Area Scout*

Boyd has been synonymous with the NFL for over 30 years since his playing days on championship teams with the Green Bay Packers. His brilliance on the field as a wide receiver for the Pack included three NFL titles and a pair of Super Bowl championships under legendary Vince Lombardi. A member of the Packers Hall of Fame, he performed in two Pro Bowls and was selected as a first-team wide receiver on the NFL's 1960's All-Decade team. Dowler has been on the coaching staff of the Rams, Redskins, Eagles, Bengals, and Buccaneers. He came to the Falcons after being on the Panthers' scouting staff. He resides in Tampa with his wife, Patricia.

Elbert Dubenion • *Area Scout*

Elbert will continue to evaluate college talent in Atlanta for his 13th season in '99. His distinguished pro playing career was honored by the Buffalo Bills when his name became a permanent fixture on the Wall of Rich Stadium in '93. "Golden Wheels" was a standout player for the Bills for nine seasons and was a member of the team's Silver Anniversary All-Time team. His previous scouting stopovers have included his former Bills team and in Miami. Dubenion later served as the Assistant Director of Player Personnel for Don Shula's Dolphins. This Southern product of Griffin, Ga. resides with his wife, Marilyn, in Westerville, Ohio.

Bill Groman • *Area Scout*

Bill is now a veteran of 12 seasons in the trenches for the Falcons scouting staff and 33rd season overall in the NFL. This seasoned pro has left his scouting imprints in Buffalo, Cincinnati, Houston, Tampa Bay, and San Diego. Groman starred for the Houston Oilers of the AFL and still has his name in the NFL record book five times, including most yards by a rookie with 1,473. He was afforded All-Pro mention two times and caught passes off the throws of Hall of Famer George Blanda. Bill ran the personnel office of the Houston Gamblers of the USFL as the Director from '83-84.The high-powered Gamblers' offense was directed by Jim Kelly. He and his wife, Ellie, still live in the Houston area.

Bob Harrison • *Area Scout*

Bob is in his third season as a Falcons scout but served in a previous coaching role in Atlanta. Harrison was the club's receivers coach from '83-86 under Dan Henning and also coached two years with the Pittsburgh Steelers ('92-93). His other ties to the Peach State were a coaching stint with the University of Georgia ('88-91). Before coming back to the South, he was the receivers coach at Boston College from '94-96. As a player, Harrison was an All-MAC receiver at Kent State. His coaching experience has spanned 32 years in college, the NFL and at the high school level. Bob's college time had been spent at Tennessee, North Carolina State and Iowa, among others. He resides in nearby Athens, Ga. when he's not on the road scouting for the birds.

Les Snead • *Asst. to VP Football Operations/Pro Personnel*

Les makes the switch to a new conference after assisting Ron Hill in the daily operations of the pro scouting department for the Jacksonville Jaguars from '95-97. Snead was a tight end for Auburn from '92-93 and was part of the Tigers' perfect 11-0 team in '93. He was an Academic All-American for coach Terry Bowden. Les was a pre-Med student with a bachelors degree in science and mathematics and has a masters in education. The 28 year-old is a native of Eufaula, AL. and was a graduate assistant at Auburn after his playing days were over. Snead also was an administrative assistant of football operations at his alma mater in '95.

PUBLIC AND COMMUNITY RELATIONS

Carol Breeding • *Director of Community Relations*

Carol enters her 26th season with Falcons and her ninth year overseeing all community relations activities. She previously spent 15 years in the team's public relations department and two in marketing and sales. In her current position, Breeding coordinates the team's charity events, including the annual Blood Drive, the Charity Kickoff Luncheon, Jazzercise for the Cure, and NFL 101 for Women. She also serves as a Board Member for the Atlanta Falcons Youth Foundation and represents the Falcons on the Advisory Board for the American Red Cross (Gwinnett) and the United Way Partnership Committee. Under her direction, the Atlanta Falcons have placed in the top five for the Pro Team Humanitarian Award for the past three Years. Also serving as Director of game day entertainment, Carol is responsible for booking the national anthems, pregame shows and halftime shows, while overseeing the Falcons cheerleader and mascot programs. A proud graduate of Auburn University, Carol was a 1995 candidate for the YWCA Academy of Women Achievers and is an active member of the Atlanta Sports Council. She and her husband, George, reside in Roswell, Georgia.

Billy Johnson • *Coordinator of Player Programs*

Billy will continue his work with Falcon players on community appearances and on continuing education, family assistance, counseling, financial decision-making and off-season job training. Johnson was honored as a member of College Football Hall of Fame last year and it follows up an induction into the Pennsylvania Sports Hall of Fame. "White Shoes" enjoyed a record-breaking pro career from '74-88 which culminated in Johnson being named to the NFL's 75th Anniversary All-Time team for his exploits as a punt returner. This three-time Pro Bowler was also an all-star in the community during his time in the League. He was honored as the NFL Man-of-the-Year with the Houston Oilers and Falcons because of his community endeavors. Billy and his wife, Barbara, have four children, Marcy, Kendra, Jared and Jazmyn, and reside in Duluth, Ga.

Aaron Salkin • *Director of Public Relations*

Aaron Salkin was named Director of Public Relations for the Atlanta Falcons this past offseason. Salkin succeeds Charlie Taylor, who stepped down in March after 12 years with the team. A 1993 graduate of Syracuse University, Salkin spent the last six seasons with the New York Giants. He spent five seasons as the Assistant Director of Public Relations and was promoted to Director of Media Relations prior to the start of the 1998 season. Salkin was part of the Giants 1994 staff that received the coveted Pete Rozelle Award, which is presented annually by the Pro Football Writers of America to the NFL's top PR Staff. The Giants were named a finalist for the award in 1993 and 1996. During his time with the Giants, he was chosen by the NFL to work three NFC Championship games and four Super Bowls. Before joining the Giants, Salkin spent two summers interning in the public relations department of the New England Patriots following the hiring of Syracuse head coach Dick MacPherson. Salkin is reunited with head coach Dan Reeves, who was head coach of the Giants during Salkin's first four NFL seasons. A native of Sharon, Massachusetts, Salkin worked in the Syracuse football department during his collegiate years.

Frank Kleha • *Asst. Director of Public Relations*

In addition to his media relations duties, Kleha is the editor of the club's Information Guide for media and fans as well as the editor of the NFL Insider game day program. A native of Springfield, Va., he attended George Mason University and received a BA in Communications. Frank worked for GMU's Sports Information Office and his past PR experience also includes a stint with the Redskins. Kleha has been selected by the NFL to coordinate the NFC Championship Game in Green Bay in 1996 and S.F. in 1997 and 1994. He's also staffed two Super Bowls in Pasadena (XXVIII) and Atlanta (XXVIII). Frank has been part of a department that has been nominated twice for the prestigous Pete Rozelle Award for outstanding service to the media. He and his new bride, Wendy, live in Lawrenceville, Ga.

John Knox • *Administrative Assistant/Finance*

John will labor in the club's financial area for the fourth season and is now a veteran of seven NFL seasons overall with his hometown Falcons. His first pro experience came in the club's marketing department. Knox will once again be heavily involved in coordinating the traveling plans for the team this season as well as overseeing training camp at Furman. John received his BBA degree in Business Administration in '92 from the University of Georgia. He received his M.B.A. in Finance from Georgia State in '98. He is the treasurer of the Falcons Youth Foundation. Knox is a golfer and outdoorsman when he's not spending time with his wife, Rae, and their two children, Mari Cole and Harriet. The Knox family resides in Atlanta.

Wallace Norman • *Controller*

Wallace has been a member of the Falcons' financial team since '87. This will be his tenth season serving as the Controller. Norman became the first minority Controller in the NFL in '90 as he continues to handle various financial responsibilities for the team. Wallace is the owner of an MBA in Political Science and Finance from the University of Georgia. Before accepting his first pro football assignment, he worked as an associate analyst for Federal Express. A native of Atlanta and Henry Grady High School, he and his wife, Joyce, have two children, Elyse Marie (5) and Wallace E. Norman, Jr., who turns three this football season. The Norman family lives in Decatur, Ga.

Greg Beadles • *Senior Accountant*

Greg joined the Falcons in 1995 as an intern in the team's finance department. Beadles obtained his bachelor of science degree in Accounting from LSU in 1991.He followed that up with a master of science degree in Sports Administration from GSU in 1995. While working with the birds he taught Budget and Finance in Sports in the Georgia State University sports administration program for two years (1995-96) as an adjunct faculty member. A certified public accountant, the 30 year-old is primarily responsible for coordinating and overseeing the team's annual financial audit and preparing various financial reports that determine the NFL salary cap, along with other financial related duties. He and his wife, Jill, reside in Buford.

ATLANTA FALCONS

Ron Medlin • *Head Athletic Trainer*

Ron has been handling the needs of the training department for the Falcons since '94. Prior to making the switch to the NFC, Medlin was the Assistant Trainer for the Cleveland Browns from '89-93. His experience in his field has also extended to the collegiate level where he served as the Head Football Trainer at Memphis State University for two seasons. He owns degrees from N.C. State (BS - Education) and Memphis State (MS - Physical Education). Ron was a familiar face to Falcons staffers before he took over his present position because he helped out as a training camp intern for the Falcons for six seasons in the '80's. He's a member of the NATA, GATA and PFATS. He and his wife, Candace, live in Suwanee, Ga.

Harold King • *Assistant Athletic Trainer*

Harold joined the Falcons as a full-time trainer prior to the beginning of the '97 season. King served as Assistant Director of Physical Therapy and Sports Medicine at Rockdale (Ga.) Hospital for seven years before landing in the pro's. He wasn't a new face to the players because he had worked on game days for the Falcons for two seasons in '95-96. He is a graduate of Jessie Tuggle's alma mater, Valdosta State, with a degree in Physical Education & Sports Medicine and also served as a student trainer for two years. He earned an Exercise Science degree from Emporia (Kansas) State. The product of Clearwater, FL. was on the training staff for '96 Olympics. He and his wife, Diane, the team's nutritionist, have one son, Russell, and reside in Suwanee, Ga.

Thomas Reed • *Assistant Athletic Trainer*

Thomas Reed joined the Falcons on June 1, 1999 after spending the last three seasons as an assistant trainer for Miami (Ohio) University. After graduating in 1994 from the University of Kentucky, Reed spent the 1995 season as a graduate rehabilitation coordinator for the Kentucky football team. He served as a graduate assistant athletic trainer from 1995 through 1996 at Miami (Ohio) University where he earned a Master's in Exercise Science. He began his collegiate career as a member of the University of Louisville football team from 1988 through 1989 before transferring to Kentucky. Reed interned for the Falcons in 1994, 1995 and 1998. Reed was honored with the Professional Football Athletic Trainers Society's scholarship award in 1994.

Tom Atcheson • *Video Director*

Tom will celebrate his 21st season as a member of the Falcons organization this year. "Atch" has been coordinating the club's video needs in Suwanee since '79. Some of his responsibilities include putting in motion the Falcons' weekly game plan by filming each game and practice and then editing the film for players and coaches. Tom also breaks down the opponents' weekly game film for players and coaches to analyze. This Georgia product of Dallas was the person in charge of establishing the team's video requirements at the Suwanee facility in '78. Some of his related experience came through his work at the college level as the team photographer for Georgia Tech and Auburn. He and his wife, Beverly, have four grown children, Sandy, Jeff, Mark, and David.

Mike Crews • *Assistant Video Director*

Mike enters his second NFL season with the Falcons after coming aboard from Georgia Tech. The native Georgian from Decatur received his management degree with a minor in marketing from Tech in 1996. Crews honed his skills with the Yellowjackets' video department as a student assistant. Upon graduation he served as the football video coordinator under Head Coach George O'Leary from 1996-98. Mike attended Brookwood High School at the same time as famous alum Jason Elam of the Denver Broncos. Mike and his wife, Jennifer, live in Cumming, Ga.

Randy Kopp • *Director of Information Systems*

Randy will take care of the daily computer operations for the front office and coaching staff for a fourth season. Kopp implemented a network system and continues to address the ever growing computer needs for the team. He also designed a computer playbook for the coaches, worked to establish the club's in-house web site, and also looks for opportunities to enhance the scouting department. Before coming to Atlanta he was a consultant for the Giants and Knicks while working as a Network Engineer with Computer Associates International. Randy was a QB and punter at State University of N.Y. at Stony Brook and also received a degree in Economics. He and his wife, Stacey, have three kids, Joshua (7), Brittani (4), and Tyler (2).

ATLANTA FALCONS

Jack Ragsdale • *Director of Ticket Sales/Operations*

Jack is a member of the Falcons' Class of '84 as the '99 campaign will be his 16th season as a team employee. Ragsdale will coordinate the club's ticket operations from the Georgia Dome for the eighth season. He has a distinguished military background after a decorated career as a U.S. Army Lieutenant Colonel. During Jack's 21 years of honorable servce he was awarded the Distinguished Flying Cross, Bronze Star and Purple Heart for his actions. A "Peach State" native of North Georgia College, he grew up rooting for the Falcons as a youth. He and his wife, Brenda, live in Marietta, Ga.

Thomas Meunier • *Ticket Distribution Manager*

Thomas is a 14-year pro in taking care of the needs of all the Falcons ticket holders. A native Georgian from Tallapoosa, Meunier's background in ticket operations is varied and extensive. He is the Falcons' Ticketmaster coordinator and runs the mail order service as well as the daily ticket reports, among other duties.Thomas' background as an offensive lineman at Tallapoosa High has served him well in the pro's. He is a graduate of the history department of West Georgia College in Carrollton. Meunier was a communications specialist from '70-72 for the Army. He and his wife, Patsy, have three children, Twyla, Tricia, and Thomas II, and reside in Bremen.

Brent Coleman • *Assistant Director of Ticket Sales*

Brent Coleman took over as Assistant Director of Ticket Sales this past offseason following the departure of Mike Jennings to the Cleveland Browns. Coleman spent the 1997 season as a sales coordinator for the Falcons before joining the Atlanta Sports Council where he was the primary ticket manager for the Peach Bowl. During his time at the Peach Bowl, the game has had its two largest crowds and two earliest sell-outs in the 31-year history of the game. After earning a undergraduate degree from Clemson University in 1995, Coleman earned a Master's in Sports Administration from the University of Tennessee in 1997. While in graduate school, Coleman worked as an Academic Coordinator Assistant and Football office Assistant at Tennessee. A native of Augusta, GA, he and his wife, Michelle, have one daughter, Tatum.

MARKETING/SALES

Todd Marble • *Sales/Marketing*

The '99 season marks the tenth season for Todd in the Falcons organization. Marble spent the first four seasons of his pro career in the team's public relations department and will enter his sixth campagin in marketing and sales. His role entails selling corporate sponsorship packages and promotions as well as other marketing, game day, and advertising/publication duties. Todd holds a BA degree in Communications from the University of Arkansas. Raised in Little Rock, Todd has worked in the areas of media relations, sales and marketing, community relations, and coordinator of team travel during his days in the NFL. Marble's pro experience has also included being on the NFL staff of two straight Super Bowls in Atlanta ('94) and Pasadena ('93) as well as a participant in Super Bowl XXXIII in Miami ('99).

Spencer Treadwell • *Marketing/Special Events*

Spencer enters his third season as a member of the Falcons' front office team. Treadwell is a native of Atlanta and is a graduate of Tucker High School. He assists with *NFL Insider* sales and handles promotions, including working with the club's radio partners and community activities. Spencer is a product of Presbyterian College and holds a business administration degree. This season Spencer will be assisting with the training camp move to Furman. Some of his other responsibilities entail coordinating the Birdsnest pregame tailgate party at the Georgia Dome. Treadwell is a soccer enthusiast and resides in Stone Mountain, Ga.

EQUIPMENT

Brian Boigner • *Equipment Manager*

The third Equipment Manager in team history will oversee the operations in Suwanee for his third season. Brian was signed by the Falcons after a five-year stint in the New York Giants' equipment department. This 33 year-old Ohio (Brooklyn) product continues to maintain the equipment needs of the players and coaches each day as well as at the Georgia Dome and every road trip. Boigner's experienced resume included being the Assistant Equipment Manager of the New York/New Jersey Knights of the old World League in '92. Brian attended Kent State and started to be involved in the school's equipment department as a student manager before being promoted to Equipment Manager. He and his wife, Lizabeth, have one son, Bryce.

Horace Daniel • *Senior Equipment Dir./Game Day Cor.*

Horace boasts the longest tenure of any Falcon employee as he heads into his 33rd season of devoted service this year. Daniel was promoted to his current position in January of '95. He has been a valuable player of the team's equipment department since '67. During his long Falcons career, he has only been absent from the sidelines on the day of a game on just two occasions. Before coming aboard with the Falcons, Horace played a part in the construction of old Fulton County Stadium as an stadium authority worker. His NFL resume over the years has involved working Super Bowl XXVIII in Atlanta. A Peach State product from Atlanta grandfather Horace has two children, Kennon and Kim.

Falcons Staff

Andrew Bishop
Team Doctor

Suzanne Bishop
Group Sales

Connie Bonner
Ticket Office

Nancy Bruno
Administration

Carolyn Cathey
Accounting

Ham Childree
Tax Advisor

Janet Childree
Administration

Joe Choate
Building Maintenance

Jimmy Cribb
Team Photographer

Randy Cronic
Team Doctor

Roy Fulton
Administrative Asst.

Dr. Charles Harrison
Team Doctor

Jimmy Hay
Asst. Equipment Manager

Jim Hewitt
Grounds Maintenance

Drew Hill
Player Personnel Intern

Brenda Johnston
Executive Asst. to Head Coach

James Jones
Maintenance Aide

LaDonna Jones
College Scouting

Jill Kraft
Medical/PR

Kim Mauldin
General Manager's Asst.

Falcons Staff

Laura Mason
Cheerleader Dir.

Mike Myrick
Equipment Aide

Mark Olson
Public Relations/
Player Personnel Intern

Karen Pieretti
Computers/Pres.

LuAnn Stanaland
Public Relations

Gail Warren
Receptionist

Donna Wilson
Housekeeping

Carol Woody
Ticket Office

Doug Worthan
Security

Jan Zeller
Marketing

ATLANTA FALCONS

BOARD OF DIRECTORS

Taylor Smith
President

Rankin Smith, Jr.

Carroll Smith Walraven

Dorothy Smith Knox

Karen Smith Owen

Tom Watson Brown

Jim Hay

W. Barrett Howell

John P. Imlay, Jr.

I.M. Sheffield, III

Felker W. Ward, Jr.

32
32
32
16
16

FALCONS VETERANS

M. ANDERSEN

Transactions: Originally a fourth round (86th pick overall) draft choice by New Orleans in 1982. Waived by the Saints on July 20, 1995. Signed by Atlanta on July 21, 1995.

NFL: Future Hall of Famer stands second all-time in NFL history in career field goals with 401, third in career points with 1,761 and tied for sixth in career games played with 260...Holds seven NFL records for: most consecutive games scored in at 237 and counting, most 50-yard field goals with 35, most 50-yard FG's in a season with 8, most 50-yard FG's in a game with 3, most 100-point seasons with 12, most game-winning kicks with 25 and most Pro Bowl appearances by a kicker with 7...Second in league annals in 20-field goal seasons with 15...Third-best ever with a career long field goal of 60-yards (in '91)...Entering his fifth season with the Falcons, he's ranked second in club history in career points with 443, career field goals with 99, and third in PAT's made with 146...Holds seven Falcon team records for: most points in a season (122), most field goals in a season (31), most 50-yard FG's in a career (11), season (8), and game (3), most PAT's attempted in a season (52), and longest field goal (59 yards)...Tied one other team mark for most PAT's made in a season (51)...Will begin '99 season two games behind Falcon record for most consecutive games scored in with 64 in-a-row....Left the Saints as the club's all-time leader in career points with 1,318, field goals with 302 and consecutive games scored in with 174...Andersen's strong, booming kickoffs have accounted for 459 touchbacks during his career.

1998: Finished eighth in the NFL in scoring with 120 points, the second-most points ever in a Falcon season (to his team record 122 in '95)...Booted 23 of 28 field goals for a .821% accuracy rate and 51 of 52 PAT's...Connected on "The Kick" to win the NFC Championship and earn first-ever trip to the Super Bowl for the Falcons with his game-winning 38-yarder in overtime (with 3:11 left)...Finished the day by kicking three field goals of 27, 14 and 38 yards and had 3 PAT'S for 12 points at Minnesota (1/17)...In the playoffs, went 7-8 on field goals and 6-6 on extra points for 27 points scored in postseason...Knotched his first eight field goal attempts of the season to run his streak to 14 in-a-row before missing wide right on a 45-yard attempt vs. New Orleans (10/18)...In season opener, hit a 43-yard FG to give the Falcons a 19-14 lead in the fourth quarter at Carolina (9/6) to force Panthers to have to score a touchdown to win which resulted in a Falcon victory...Knocked three field goals thru the uprights of 23, 25 and 28 yards and made good on all six extra points for a season-best 15 points in the rematch vs. Carolina (10/4)...Named NFC Special Teams Player of the Week (for fifth time in career) at Giants (10/11) for 2-2 on field goals (26, 32) and 4-4 on PAT's for 10 points...Moved past Jan Stenerud for 4th place all-time in points scored by going 3-4 on field goals and 4-4 on PAT's to total 13 points at St. Louis (11/1)...Added to his ongoing NFL record with his 35th career 50-yard field goal vs. Chicago (11/22)...Streak of 77 field goals in-a-row from 29 yards and in (which began in '89) was halted with a blocked 29-yard attempt vs. St. Louis (11/29)...Vs. Indianapolis (12/6) had a season-best 4 touchbacks on kickoffs and closed out the season vs. Miami (12/27) with 3 touchbacks.

1997: Hit 23 of 27 field goals for a 85.5% accuracy rate which was seventh-best in the NFL and second-best in team history...Made good on all 35 PAT's to top 90 points for the 15th consecutive season...Tied an NFL record (with Nick Lowery) by amassing 100 points for the 11th straight season with four field goals (25, 31, 20, 26) and two PAT's at Arizona (12/21) in the season finale...Boomed 37 of 42 kickoffs to the goalline as the kickoff coverage units were the second-best in the NFL with a average starting point of 23.4...Became the fifth player in NFL history to score 1,600 points with two field goals (27, 44) and three extra points at St. Louis (11/16)...Tied for the longest field goal of the year with a 55-yarder at New Orleans (10/12)...Continued consecutive scoring streak to 222 games...Named special teams player of the game by coaches at New Orleans (10/12) with three field goals (25, 32,

55) and for landing all five kickoffs into the endzone (4 touchbacks)...Kicked two field goals (21, 33) vs. Philadelphia (12/14) to move ahead of Hall of Famer Jan Stenerud into third place for field goals made in a career...Hit two game winners vs. St. Louis (11/2) from 27-yards with :02 left and Philadelphia (12/14) from 33-yards as time expired.
1996: Booted 22 out of 29 field goals and hit 31-31 PAT's for 97 points...Led all kickers with 42 kickoffs to the end zone...Connected on a 33-yard field goal at Cincinnati (11/24) for his 350th career three-pointer to become only the third player in NFL history to hit that mark...At Dallas (10/20), he hit five field goals (23, 54, 32, 28, 37) and a PAT for a season-best 16 points.

1995: Established NFL records for most consecutive games scored in at 190, most field goals of 50 or more yards in a game with 3 vs. New Orleans (12/10), and most field goals of 50 or more yards in a season with eight...Set team records for most points in a season with 122, most field goals in a season with 31, longest field goal with a 59-yarder vs. S.F. (12/24), and most 50 yard field goals in a game (3) and season (8)...Hit 8 of 9 field goals of 50 yards or longer on the season...Led the NFL with 27 touchbacks, finished second with his 31 field goals, and ranked sixth in the league with his 122 points...Selected to the Pro Bowl for a record seventh time...Kicked three game winners: vs. Carolina (9/4) with a 35-yarder in overtime, at New Orleans (9/17) with a 21-yarder in OT, and at Tampa Bay (10/22) with a 30-yarder in the 4th quarter...Booted 18 field goals in-a-row to start the season before the streak was snapped vs. Detroit (11/5)...Made good on five field goals vs. New England (10/1) of 34, 54, 31, 32, and 33 yards and four at New Orleans (9/17) of 19, 33, 46, and 21 yards...In the season finale vs. San Francisco (12/24), he hit three field goals from 52, 28 and 52 yards to help the Falcons advance to the playoffs (with a one point win) for the first time since 1991.

1994: Finished second in the NFC with a team-high 116 points...Converted 28 of 39 field goals and all 32 PAT's...Knocked in two game-winners, including a 39-yarder with eight seconds left to defeat Atlanta 33-32 (11/13)...In the rematch at Atlanta (12/11), he tied a club record (that he set four times) with five field goals in a 29-20 victory to earn NFC Special Teams Player of the Week honors...Booted 12 of his last 15 field goals through the uprights on the year and 19 of his final 23.

1993: Ended up fourth in the NFC with 117 points...Connected on 28 of 35 field goals and all 33 PAT's...Hit his first five field goals to extend his consecutive field goal streak to 25 (which at the time was an NFL record)...Tied a career-high he initially set in '92 with four game-winning field goals: at Atlanta (9/12) from 44-yards, vs. San Francisco (9/26) from 49-yards, at Arizona (10/31) from 38-yards and at Minnesota (11/28) from 24-yards...Named NFC Special Teams Player of the Week in the 49ers game when he connected on three field goals, including the game-winner with five seconds left....Nailed a season-long 56-yarder at Philly (12/26) en route to a 4-4 day.

1992: Earned a Saints club record sixth Pro Bowl trip with an NFC-best 85.3% field goal accuracy rate by converting 29 of 34 field goals...His 120 points was tied with Washington's Chip Lohmiller for tops in the NFC...Knocked through four game-winners...Tied his own club record with five field goals against Atlanta (12/3), including a 37-yarder with 1:56 to play to put the Saints on top...Was a perfect 3-3 on field goals of 59 or more yards and 40 of his 81 kickoffs went for touchbacks.

1991: Hit 25 of 32 field goals and finished third in the NFC with 113 points...Boomed a 60-yard field goal at the end of the first half vs. Chicago (10/27) to tie Steve Cox of Cleveland (10/21/84) for the second-longest field goal in NFL history to date.

1990: Voted to his fifth Pro Bowl for connecting on 21 of 27 field goals, second-best in the NFC...Had the best percentage in the league with 45.9% of his kickoffs (30-66) going for touchbacks...Tied a career-best with three field goals of 50 yards or more and had a pair of game-winners...His 24-yarder with two seconds left in the season finale vs. the Rams (12/31) sent the Saints into the playoffs...A 40-yarder with 4:43 remaining at San Francisco (12/23) a week earlier provided the winning margin and kept playoff hopes alive with 13-10 win.

1989: Accounted for more than 100 points for the fifth straight season...Booted a pair of field goals on seven occasions...Missed an extra point at the Rams (10/22) to snap a string of 45 straight...Named NFL Alumni Kicker of the Year.

M. ANDERSEN

1988: Made fourth consecutive Pro Bowl appearance after leading the Saints in scoring with 110 points...Hit on 26 of his 36 field goal attempts...Notched two game-winners vs. Dallas (10/3) from 49-yards and vs. Atlanta (12/18) from 30 yards...Converted a pair of field goals five times, three field goals twice, and made good on four or five vs. Giants (11/27) for the Saints' only points.

1987: Led all NFL kickers in scoring with 121 points...Hit 18-18 from inside 40 yards and was 28 of 36 overall...Made good on five field goals vs. San Francisco (10/25) to tie his team record...Knocked in four of four in last game vs. Green Bay ( ){, including 52-yarder.

1986: Built up a team record string of 20 straight field goals before misfiring against Washington (10/5)...Hit an NFL-best 26 of 30 field goals for an accuracy mark of 86.7%...Connected on three of three field goals in a game three times: at Jets (10/26), vs. San Francisco (11/2) and at St. Louis (11/16).

1985: Scored over 100 points for the first time in his career with 120...Booted 3 of 4 from outside 50 yards and 31 of 35 overall, leading to his first Pro Bowl nod...Established the initial club record of five field goals in a game vs. Rams (12/1).

1984: Went 20 of 27 from field goal range and 34-34 on PAT's to finish with 94 points... Hit a 53-yard field goal on the last play of the game at Cleveland (10/28) to win the game, 16-14, and end on a perfect 3-3.

1983: Scored over 90 points for the first time on the heels of 18 of 24 field goals and 37 of 38 PAT's...Kicked game winners on the last play at Chicago (9/18) from 41-yards, at Atlanta (10/9) from 35 yards, and at Philly (12/11) from 50-yards away...Became one of just 23 kickers in NFL history to convert two 50-yard field goals in a game with a pair at Philadelphia (12/11).

1982: Recovered from a sprained ankle in his first pro kickoff and a players strike to compete in all seven games...Made two of six field goal tries and was 6-6 on PAT's for 12 points in an abbreviated season.

College/Personal: A first team All-America as a senior at Michigan State, he is still the school record holder at Michigan State for his 63-yarder during his final season. Morten was also named to the all-academic team for sporting a 3.25 GPA in communications and German with minors in marketing and French. His penchant for booming kickoffs began in college as 39 of his 56 kicks as a senior were touchbacks. He set a then-Big 10 Conference record with 45 career field goals, while establishing Spartan school records for PAT's (126) and total points (261).Fluent in four languages namely; Danish, German, French, and English. The "Outstanding Sports Citizen of the Year" by the New Orleans Sports Foundation (in '90), He was involved in a "Kicks for Kids" program in which raised over $400,000 for New Orleans hospitals. The son of Hanne, a school teacher and librarian, and Erik Andersen, a psychologist and supervisor of educational programs for handicapped children, Morten was raised in Struer, Denmark (9,000 pop.), but was born in Copenhagen. He has a twin brother, Jakob, who is in the exporting business in Moscow. Andersen made it to his seventh Super Bowl in '97 in New Orleans, serving as an analyst for Danish television - TV 3 ScanSat. Morten became so good at his native sport of soccer that he almost made the Danish national team. He is married to the former Jennifer Rich.

Morten's Year-by-Year Honors

1995: AFC-NFC Pro Bowl - - - - AP All-Pro, College & Pro Football Newsweekly All-Pro - - - Football Digest All-Pro - - -Football News All-NFC - - - -Pro Football Weekly/ PFWA All-Pro - - - - Sporting News All-Pro - - - -Sports Illustrated All-Pro - - - - UPI All-NFC - - USA Today All-Pro - - Pro Football Weekly Kicker of Year - - - NFC SpTms Player of the Month (Dec & Sept) - - - - NFC SpTms Playerof the Week (Week 3, Week 15, Week 17) - - - Miller Lite National Player of the Week (15) - - NFL Alumni Kicker of Year
Pro Bowl: 1995, '92, '90, '88, '87, '86, '85, '84
NFL Team of the 1980's Decade (named 1989)
NFL Alumni Kicker of the Year (1995, 1989)
NFC Special Teams Player of the Week: 5 times - 1995 (3 times), '94 (1), '93 (1), '97 (1)

Year	Team	GP	PAT	ATT	FG	ATT	FG%	LG	Blk	Pts.	KO's/TB's
1982	N.O.	8	6	6	2	5	40.0	45	0	12	27/9
1983	N.O.	16	37	38	18	24	75.0	52	2	91	73/30
1984	N.O.	16	34	34	20	27	74.1	53	1	94	65/21
1985	N.O.	16	27	29	31	35	88.6	55	0	120	74/28
1986	N.O.	16	30	30	26	30	86.7	53	0	108	70/32
1987	N.O.	12	37	37	28	36	77.8	52	0	121	74/38
1988	N.O.	16	32	33	26	36	72.2	51	1	110	73/29
1989	N.O.	16	44	45	20	29	69.0	49	1	104	82/30
1990	N.O.	16	29	29	21	27	77.8	52	1	92	66/30
1991	N.O.	16	38	38	25	32	78.1	60	0	113	79/43
1992	N.O.	16	33	34	29	34	85.3	52	0	120	81/40
1993	N.O.	16	33	33	28	35	80.0	56	0	117	76/35
1994	N.O.	16	32	32	28	39	71.8	48	4	116	82/14
1995	Atl	16	29	30	31	37	83.8	59	2	122	81/27
1996	Atl	16	31	31	22	29	75.9	54	0	97	69/16
1997	Atl	16	35	35	23	27	85.2	55	0	104	64/17
1998	Atl	16	51	52	23	28	82.1	53	2	120	89/22
NFL Totals:		**206**	**558**	**566**	**401**	**510**	**78.6**	**60**	**14**	**1761**	**2025/461**

Field Goal Breakdown

Year	1-19	20-29	30-39	40-49	50 +	Total
1982	0-0	0-0	1-1	1-3	0-1	2-5
1983	2-2	8-8	3-4	2-6	3-4	18-24
1984	0-0	9-9	4-5	5-10	2-3	20-27
1985	0-0	4-5	13-14	11-12	3-4	31-35
1986	1-1	11-11	6-7	6-6	2-5	26-30
1987	3-3	6-6	9-9	8-12	2-6	28-36
1988	1-1	11-12	8-11	5-8	1-4	26-36
1989	0-0	7-8	10-11	3-6	0-4	20-29
1990	0-0	5-5	5-6	8-12	3-4	21-27
1991	0-0	6-6	11-13	6-9	2-4	25-32
1992	0-0	10-10	8-10	8-11	3-3	29-34
1993	2-2	7-7	7-7	11-14	1-5	28-35
1994	0-0	9-9	11-14	8-10	0-6	28-39
1995	1-1	8-8	11-11	3-8	8-9	31-37
1996	0-0	5-5	9-11	7-8	1-5	22-29
1997	1-1	10-10	7-7	3-6	2-3	23-27
1998	0-1	8-9	7-7	6-9	2-2	23-28
Totals:	**11-12**	**124-128**	**130-148**	**101-150**	**35-72**	**401-510**

WINNING KICKS

- 25 Game-deciding kicks
- 4 made in OT
- 4 made as clock expired
- 5 made in last 10 seconds
- 8 of 40 yards or longer

Playoffs

Year	Team	GP	PAT's	FG's	LG	Points
1987	N.O.	1	1-1	1-1	40	4
1990	N.O.	1	0-0	2-4	47	6
1991	N.O.	1	2-2	2-2	45	8
1992	N.O.	1	2-2	2-2	42	8
1995	Atl	1	2-2	2-2	31	8
1998	Atl	3	6-6	7-8	38	27
Totals:		**8**	**13-13**	**16-19**	**47**	**61**

Morten's Atlanta Records

Most points, season 122
Most FG's, season 31
Most 50-yard FG's 8
Longest Field Goal 59

Yearly Highlights

1997:	6th NFC - 104 points
	6th NFC - 23 FG's
1996:	8th NFC - 22 FG's
	7th NFC - 97 points
1995:	2nd NFL - 31 FG's
	6th NFL - 122 points
	NFL Alumni Kicker of Year
1994:	2nd NFC - 116 points
	2nd NFC - 28 FG's
1993:	4th NFC - 117 points
	25 consecutive FG's
	3rd NFC - 28 FG's
1992:	1st tie NFC - 120 pts
	1st NFC - 85.3% FG's
	2nd NFC - 29 FG's
1991:	3rd NFC - 113 points
	4th NFC - 25 FG's
1990:	2nd NFC - 77.8% FG's
	8th NFC - 92 points
	7th NFC - 21 FG's
1989:	NFL Alumni Kicker of Year
	6th NFC - 104 points
	7th NFC - 20 FG's
1988:	3rd NFC - 110 points
	2nd NFC - 26 FG's
1987:	1st NFL - 121 points
1986:	4th NFC - 108 points
	1st NFL - 86.7% FG's
	2nd NFC - 26 FG's
	20 consecutive FG's
1985:	2nd NFC - 120 points
	1st tie NFC - 31 FG's
1984:	9th NFC - 94 points
	8th NFC - 20 FG's
1983:	9th NFC - 91 points
	8th NFC - 18 FG's

Longest Field Goals

FG's of 50 + Yds

60 vs. Chicago, 10-27-91
59 vs. San Francisco, 12-24-95
56 at Philadelphia, 12-26-93
55 at New Orleans, 10-12-97
55 vs. New Orleans, 12-10-95
55 vs. New Orleans, 12-10-95
55 at Denver, 9-15-85
55 at Dallas, 10-20-96
54 vs. New England, 10-1-95
53 at N.Y. Jets, 10-25-98
53 at N.Y. Jets, 10-26-86
53 at Cleveland, 10-28-84
52 vs. San Francisco, 12-24-95
52 at Arizona, 10-18-92
52 at San Francisco, 12-1-91
52 vs. Cleveland, 10-14-90
52 vs. Green Bay, 12-27-87
52 at Philadelphia, 12-11-83
51 vs. Oakland, 9-14-97
51 vs. New Orleans, 12-10-95
51 vs. Carolina, 9-3-95
51 vs. Tampa Bay, 9-25-88
51 at L.A. Rams, 11-3-85
50 vs. Chicago, 11-22-98
50 at Buffalo, 11-12-95
50 vs. Tampa Bay, 11-1-92
50 at Detroit, 10-4-92
50 vs. Pittsburgh, 12-16-90
50 at Dallas, 12-2-90
50 at San Francisco, 11-15-87
50 vs. San Francisco, 11-2-86
50 vs. Kansas City, 9-8-85
50 at Dallas, 10-21-84
50 at Tampa Bay, 10-23-83
50 at Philadelphia, 12-11-83

Career Bests

Most FG's Made - Game

5 vs. Dallas 10-20-96
5 vs. New England, 10-1-95
5 vs. Atlanta, 12-11-94
5 vs. Atlanta, 12-13-92
5 vs. S.F., 10-25-87
5 vs. L.A. Rams, 12-1-85

Most FG's Attempted, Game

7 vs. S.F., 10-25-87

Most 50-Yard FG's, Game

3 vs. N.O., 12-10-95
2 vs. S.F., 12-24-95
2 at Phil., 12-11-83

Most Points - Game

17 vs. Atlanta, 12-11-94
17 vs. L.A. Rams, 12-1-85
16 vs. Dallas, 10-20-96
16 vs. New England, 10-1-95
16 vs. Atlanta, 12-13-92
16 vs. San Francisco, 10-25-87

Most PAT's Made, Game

6 vs. Carolina, 10-4-98
6 vs. Denver, 11-20-88

Note – *Entering the 1998 season, Andersen had a streak of 76 consecutive PAT's dating back to a miss at Arizona on 11-26-85*

All-Time Field Goals Made

1.	385	Gary Anderson
2.	383	Nick Lowery
3.	**378**	**Morten Andersen**
4.	373	Jan Stenerud
5.	337	Eddie Murray
6.	335	George Blanda
7.	322	Norm Johnson
8.	304	Pat Leahy
	304	Jim Turner
10.	300	Mark Mosely
	300	Matt Bahr

NFL All-Time Points

1.	2,002	George Blanda
2.	1,711	Nick Lowery
3.	1,699	Jan Stenerud
4.	1,681	Gary Anderson
5.	**1,641**	**Morten Andersen**
6.	1,558	Norm Johnson
7.	1,532	Eddie Murray
8.	1,470	Pat Leahy
9.	1,439	Jim Turner
10.	1,422	Matt Bahr

Consecutive Games Scored In

1.	**222**	**Morten Andersen**
2.	187	Jim Breech
3.	155	Ray Wersching
4.	151	Fred Cox

All-Time 50-Yard FG's

1.	**33**	**Morten Andersen**
2.	22	Nick Lowery
3.	21	Eddie Murray

All-Time 20-FG Seasons

1.	15	Gary Anderson
2.	14	Morten Andersen
3.	7	Nick Lowery

MORTEN'S NFL RECORDS

- Most Pro Bowls by a kicker - 7
- Most 50-Yard Field Goals - 35
- Most 50-Yard FG's, Season - 8
- Most 50-Yard FG's, Game - 3
- Most Consecutive Games Scored In - 237 regular season now
- Most 100-Point Seasons - 12
- Most Game-Winning Kicks - 25

Morten set another NFL record in Week 14 in 1998. It was his 12th season with 100 or more points. Nick Lowery and Gary Anderson have 11.

J. ANDERSON

Transactions: Originally a seventh round (204th pick overall) draft choice by Atlanta in 1994.

NFL: Established himself as one of the top running backs in the NFL in '98 en route to first Pro Bowl berth with club records in rushing yards with 1,846, 2nd-best in league, touchdowns with 16 (14 rushing), carries with an NFL record 410, 100-yard games with a league-best 12 and most consecutive 100-yard games with five...Broke James Wilder's 1984 NFL record of 407 rushing attempts in a season...Trying to become the first Falcon back ever to post four consecutive 1,000 yard seasons...(William Andrews and Gerald Riggs each recorded three in-a-row)...Tallied two of the top six rushing days ever by a Falcon with 188 and 172 yards, respectively, in a pair of games against St. Louis in 1998...Second most productive back in draft class of '94 behind Marshall Faulk despite being selected 204th overall with 4,063 rushing yards...Moved up team charts to third place all-time with his 4,063 yards and into seventh place in career touchdowns with 33...Has not missed a game in four consecutive seasons to run his number to 64 games played in-a-row...The only start he's missed over the past two seasons was a Week 3 contest against Oakland (9/14/97) with an ankle sprain...Totaled 79 runs of 20 or more yards over the last three seasons...Has 26 career games with over 100 all-purpose yards and 15 career 100-yard games with 3 over 150 yards....Falcons are 20-2 over the past two years (18-2 in the regular season) when he carries the ball 20 or more times.

1998: His 1,846 yards on the ground were second only to Terrell Davis' 2,008 and were ninth all-time in NFL history...Combined for 2,165 yards with an additional 319 yards on 27 receptions with two TD's to record the second highest total ever in team history behind Andrews' 2,176...Falcons were 15-0 when he carried the ball 20 or more times, including the postseason...Finished with 98 rushing yards and 16 receiving yards for a total of 112 all-purpose yards in Super Bowl XXXIII vs. Denver (1/31/99)...Added 100 combined yards at Minnesota (1/17/99) in NFC Championship game, including a five-yard touchdown catch on the opening drive of the game...Carried 29 times for 113 yards with a long run of 34 yards vs. San Francisco (1/9/99) in a Divisional playoff win...Named NFC Offensive Player of the Month of November by tallying 638 rushing yards, 7 TD's, including one 3 TD game and a pair of 2 TD outings, and 4 100-yard games as Falcons went 5-0...Set a career-high with 188 rushing yards on 31 carries with a 27-yard TD run at St. Louis (11/29)...It was the 4th best rushing day ever by a Falcon...Gained 172 yards on the ground on 22 carries for a 7.8 average with 2 TD's and caught two passes for 31 yards for a combined personal best total of 203 yards vs. St. Louis (11/1)...Gained 123 yards on just 13 carries for a career-best 9.5 average with a 42-yard long at San Francisco (9/27) to begin a string of four straight 100-yard games, which tied a team record....Broke his own team record by closing out the season with five consecutive 100-yard games, including 147 yards on 30 carries with an 8-yard TD catch and a game-winning one-yard TD rush after he was initially stopped in the backfield at Detroit (12/20) to help clinch the NFC Western Division title...Passed Gerald Riggs' single season rushing mark with a 26-yard run at Detroit (to total 1,753 yards)...Closed out the regular season with 103 yards and the longest TD run of his career of 36 yards vs. Miami (12/27).

1997: Finished 8th in the NFC with 1,002 rushing yards and was 5th in the conference in scoring with a then-career high of 10 touchdowns (7 rush, 3 rec.)...Threw a 27-yard TD vs. S.F. (10/19) to account for 11 total TD's...Ended up 10th in NFC in yards from scrimmage with 1,286...Rambled for 162 yards on 20 carries and an 8.4 average vs. St. Louis (11/2)...Accounted for 152 yards on 33 rushes in the season finale at Arizona (12/21) to eclipse 1,000 yards...Became just the third Falcon runner to record back-to-back 1,000 yard seasons (behind Andrews, '79-80, and Riggs, '84-85)...Tied a career-high with seven

catches (for 47 yards) vs. Tampa Bay (11/9)...Ranked 8th in league in 1st downs rushing with 69 and 15th in big play runs (of 10 yards or more) with 25.

1996: Emerged as a full-time starter for the first time and produced a 1,000 yard season...His 4.55 yards per carry was second highest in NFL...Finished 11th in rushing with 1,055 and seventh in total yards from scrimmage with 1,528...Amassed 49 receptions, third-best by all running backs, for 473 yards with one TD...Totaled 30 big play runs of 10 or more yards to rank behind only Barry Sanders, Jerome Bettis, and Terrell Davis.

1995: Logged time behind Pro Bowler Craig Heyward, who rushed for a personal-best 1,083 yards in the run and shoot offense...Proved to be effective when given an opportunity...Provided a spark at Tampa Bay (10/22) by rushing for 56 yards on only eight rushes for a 7.0 average in the second half to wear down Bucs defense in a close win...Other rushing highlights included scoring his first pro touchdown on a three-yard plunge at Arizona (11/26) and amassing 22 yards on six carries at Miami (12/3)...Adept returner who recorded the fifth highest total in team history (at the time) with 180 yards on eight kickoff returns at Arizona...Also had 102 yards on four KOR's at Buffalo (11/12) and 79 yards on four returns at Miami...Tied for second on team with 19 special teams tackles.

1994: Back-up to Craig Heyward who gained a then-career best of 779 rushing yards...Spent the first seven weeks of his rookie season on the inactive list...Recorded a special teams tackle and carried two times for a minus one yard at Raiders (10/23) in initial pro action...Activated for two more games and finished with three special teams stops...Locked up a spot on the roster with impressive preseason in which he averaged 4.5 yards per rush.

College: An All-WAC pick for the Utes of Utah as a senior,averaginga punishing 5.7 yards per carry. He totaled 1,275 yards during his career in Salt Lake City on the ground, including 1,030 with five 100 yard games in '93, and 242 yards on 35 receptions through the air. The strong runner was known for his ability to run either inside or outside like a tailback or fullback. Despite playing for a college that doesn't receive much national media coverage, Anderson made the most of his opportunity in the Freedom Bowl. He closed out his career with 133 all-purpose yards with a 34-yard touchdown run against Southern Cal. He stole the spotlight from heralded S.D. State runner Marshall Faulk in a '93 game. Jamal had 23-156 and three TD's to outshine Faulk's 22-141-1 TD game as Anderson's Utes prevailed.

Personal: Single. Owns "Jam Entertainment" which promotes parties and concerts and has a client list including such acts as New Edition, Backstreet Boys, Boyz II Men, and N'Sync. Boasts large supportive family which consists of a cheering section of five brothers (Kinia, James III, Kiesha, Jaleel, Jabriel) and two sisters (Zennie and Jazen) as well as mother, Zenobia, and father, James, Jr. Father is in charge of security for boxer Mike Tyson. The family often travels from their home in Woodland Hills, Ca. to Falcon games. Born in Newark, N.J. One of his latest ventures was setting up his own web page ("Athlete's Direct") on America On-line, which includes a message board with return reply's from Jamal, a daily journal produced by Jamal, photo gallery, and merchandise to buy. The always active Anderson also hosted his own one hour radio show in fall of '97 on WZGC FM Z-93. Anderson was an All-League, All-Region, and All-Valley selection at El Camino Real H.S. in California. The All-State and LA Times all-star choice was a team captain and Most Valuable Player as a senior in '89. He was recruited by some of the best colleges in the West like California, USC, UCLA, Arizona, and Arizona State but chose Utah because it was the school which stressed his educational opportunities as much as his football skills. Before Utah, he attended Moorpark Junior College. One of eight children, Jamal is used to being in the spotlight surrounded by stars. His father, James, (former New Jersey police officer) was chief of security for sports stars and Hollywood entertainers. Muhammad Ali used to entertain Jamal and his friends with magic tricks when he came to visit and "Uncle" Muhammad was in hospital waiting room when he was born. Sugar Ray Leonard sang at his father's birthday party once and he let Jamal visit his dressing room after fights. (He was there when Sugar Ray beat "Marvelous" Marvin Hagler.) Former Lakers guard Byron Scott would come over to cut his hair. Other guests who paid visits to the Anderson house included Mike Tyson, Richard Pryor, Donna Summers, and Diana Ross, among others. He displayed his confident demeanor as a rookie when after seeing his name listed on a blackboard at the bottom of the depth chart (as the fifth running back) he quickly drew an arrow from his name to the top of the list. He can squat 670 pounds with his huge legs and bench press 465 pounds. Visited military bases overseas in Germany, Italy, and Turkey on a goodwill tour in May.

Most Yards Rushing by a Falcon

1. 202 ..... Gerald Riggs @ New Orleans, 9-2-84
2. 197 ..... Gerald Riggs @ Kansas City, 12-8-85
3. 192 ..... Erric Pegram @ San Francisco, 9-19-93
4. **188..... Jamal Anderson @ St.Louis, 11-29-98**
5. 180 ..... Erric Pegram @ Cincinnati, 12-16-93
6. **172..... Jamal Anderson vs. St. Louis, 11-1-98**
7. 172 ..... Gerald Riggs @ Miami, 11-30-86
8. 167 ..... William Andrews @ N.O., 9-2-79
9. **162 ..... Jamal Anderson vs. St. Louis, 11-2-97**
10. 162 ..... Steve Broussard @ Washington, 12-19-93
11. 161 ..... William Andrews @ Miami, 12-10-83
12. 158 ..... Gerald Riggs vs. New Orleans, 12-22-85
13. 158 ..... William Andrews vs. Buffalo, 12-17-83
14. 155 ..... Mike Rozier vs. Dallas, 12-30-90
15. **152 ..... Jamal Anderson vs. Arizona, 12-21-97**
16. 150 ..... William Andrews vs. Philadelphia, 10-2-83

1994 Game-by-Game

Date	Opponent	Rush	Yds	TD	Rec	Yds	TD	KOR	Yds	TD	Total Yds	Res	Score
9/4	at Detroit #					Inactive						L	28-31
9/11	L.A. RAMS					Inactive						W	31-13
9/18	K.C.					Inactive						L	10-30
9/25	at Wash	0	0	0	0	0	0	0	0	0	0	W	27-20
10/2	at L.A. Rams					Inactive						W	8-5
10/9	TAMPA BAY					Inactive						W	34-13
10/16	S. FRAN					Inactive						L	3-42
10/23	at LA Raid	2	-1	0	0	0	0	0	0	0	-1	L	17-30
11/6	S. DIEGO					Inactive						W	10-9
11/13	at N Orleans	0	0	0	0	0	0	0	0	0	0	L	32-33
11/20	at Denver	0	0	0	0	0	0	1	11	0	11	L	28-32
11/27	PHIL					Inactive						W	28-21
12/4	at San Fran					Inactive						L	14-50
12/11	N. ORLEANS					Inactive						L	20-29
12/18	At Green Bay					Inactive						L	17-21
12/24	ARIZ					Inactive						W	10-6

1995 Game-by-Game

Date	Opponent	Rush	Yds	TD	Rec	Yds	TD	KOR	Yds	TD	Total Yds	Res	Score
9/3	CAROLINA #	0	0	0	0	0	0	0	0	0	0	W	23-20
9/10	at San Fran	0	0	0	0	0	0	3	61	0	61	L	10-41
9/17	at N. Orleans #	0	0	0	0	0	0	1	19	0	19	W	27-24
9/24	N.Y. JETS	5	19	0	0	0	0	0	0	0	19	W	13-3
10/1	NEW ENG	0	0	0	0	0	0	0	0	0	0	W	30-17
10/12	at St. Louis	0	0	0	0	0	0	0	0	0	0	L	19-21
10/22	at Tampa Bay	8	56	0	1	5	0	0	0	0	61	W	24-21
10/29	DALLAS	8	34	0	2	20	0	1	15	0	69	L	13-28
11/5	DETROIT	8	27	0	1	17	0	1	23	0	67	W	34-22
11/12	at Buffalo	1	2	0	0	0	0	4	102	0	104	L	17-23
11/19	ST. LOUIS	0	0	0	0	0	0	0	0	0	0	W	31-6
11/22	at Arizona	3	1	1	0	0	0	8	180	0	181	L	37-40
12/3	at Miami	6	22	0	0	0	0	4	79	0	101	L	20-21
12/10	N ORLEANS	0	0	0	0	0	0	0	0	0	0	W	19-14
12/17	at Carolina	0	0	0	0	0	0	0	0	0	0	L	17-21
12/24	SAN FRAN	0	0	0	0	0	0	2	62	0	62	W	28-27
12/31	at Green Bay *	0	0	0	0	0	0	0	0	0	0	L	20-37

1996 Game-by-Game

Date	Opponent	Rush	Yds	TD	Rec	Yds	TD	KOR	Yds	TD	Total Yds	Res	Score
9/1	at Carolina	14	108	0	1	0	0	3	68	0	176	L	6-29
9/8	MINN	16	73	0	4	37	0	0	0	0	110	L	17-23
9/22	PHIL	7	36	0	5	27	0	0	0	0	63	L	18-33
9/29	at San Fran	14	67	0	1	9	0	1	12	0	88	L	17-39
10/6	at Detroit	16	103	3	0	0	0	0	0	0	103	L	24-28
10/13	HOUSTON	13	45	0	3	53	0	0	0	0	98	L	13-23
10/20	at Dallas	26	97	0	7	45	0	0	0	0	142	L	28-32
10/27	PITTSBURGH	12	55	0	5	53	0	0	0	0	108	L	17-23
11/3	CAROLINA	22	109	1	3	71	0	0	0	0	180	W	20-17
11/10	at St. Louis	13	23	0	2	11	0	0	0	0	34	L	16-59
11/17	N ORLEANS	13	35	0	4	21	0	0	0	0	57	W	17-15
11/24	at Cincinnati	16	86	1	0	0	0	0	0	0	86	L	31-41
12/2	SAN FRAN	13	55	0	3	33	0	0	0	0	88	L	10-34
12/8	at N Orleans	13	71	0	4	39	0	0	0	0	110	W	31-15
12/15	ST. LOUIS	13	37	0	7	74	0	0	0	0	111	L	27-34
12/22	at Jacksonville	11	55	0	0	0	0	0	0	0	55	L	17-19

1997 Game-by-Game

Date	Opponent	Rush	Yds	TD	Rec	Yds	TD	KOR	Yds	TD	Total Yds	Res	Score
8/31	at Detroit	20	33	1	2	26	0	0	0	0	59	L	17-28
9/9	CAROLINA	17	42	0	2	12	0	0	0	0	54	L	6-9
9/14	OAKLAND	9	26	0	1	1	0	0	0	0	27	L	31-36
9/21	at San Fran	16	46	0	1	5	0	0	0	0	51	L	7-34
9/28	DENVER	13	45	0	3	68	1	0	0	0	113	L	21-29
10/12	at N Orleans	21	62	1	2	10	0	0	0	0	72	W	23-17
10/19	SAN FRAN	13	19	0	2	28	0	0	0	0	47	L	28-35
10/26	at Carolina	15	50	0	1	14	1	0	0	0	64	L	12-21
11/2	ST. LOUIS	20	162	1	0	0	0	0	0	0	162	W	34-31
11/9	TAMPA BAY	14	49	0	7	47	0	0	0	0	96	L	10-31
11/16	at St. Louis	19	72	2	1	8	0	0	0	0	80	W	27-21
11/23	N ORLEANS	21	65	0	2	16	0	0	0	0	81	W	20-3
1130	at Seattle	16	41	1	1	13	1	0	0	0	54	W	24-17
12/7	at San Diego	22	60	0	0	0	0	0	0	0	60	W	14-3
12/14	PHIL	21	78	1	0	0	0	0	0	0	78	W	20-17
12/21	at Arizona	33	152	0	4	36	0	0	0	0	188	L	26-29

1998 Game-by-Game

Date	Opponent	Rush	Yds	TD	Rec	Yds	TD	KOR	Yds	TD	Total Yds	Res	Score
9/6	at Carolina	28	88	0	3	26	0	0	0	0	114	W	19-14
9/13	PHIL	20	74	1	1	8	0	0	0	0	82	W	17-12
9/27	at San Fran	13	123	1	2	43	0	0	0	0	166	L	20-31
10/4	CAROLINA	31	117	1	2	34	0	0	0	0	151	W	51-23
10/11	at N.Y. Giants	29	110	0	3	40	0	0	0	0	150	W	34-20
10/18	N ORLEANS	25	132	1	1	7	0	0	0	0	139	W	31-23
10/25	at N.Y. Jets	19	46	0	2	26	0	0	0	0	72	L	3-28
11/1	ST. LOUIS	22	172	2	2	31	1	0	0	0	203	W	37-15
11/8	at N England	32	104	2	1	8	0	0	0	0	112	W	41-10
11/15	SAN FRAN	31	100	2	1	8	0	0	0	0	108	W	31-19
11/22	CHICAGO	24	72	0	1	9	0	0	0	0	81	W	20-13
11/29	at St. Louis	31	188	1	2	9	0	0	0	0	197	W	21-10
12/6	IND	30	122	1	4	58	0	0	0	0	180	W	28-21
12/13	at N Orleans	27	148	0	1	4	0	0	0	0	152	W	27-17
12/20	at Detroit	30	147	1	1	8	1	0	0	0	155	W	24-17
12/27	MIAMI	18	103	1	0	0	0	0	0	0	103	W	38-16
1/9	SAN FRAN*	29	113	2	1	10	0	0	0	0	123	W	20-18
1/17	at Minnesota*	23	67	1	6	33	0	0	0	0	100	W	30-27
1/31	vs. Denver*	18	96	0	3	16	0	0	0	0	112	L	19-34

 # Denotes Overtime Game
** Denotes Playoff Game*

Anderson's 100-Yard Rushing Games in the Regular Season

DATE	OPPONENT	ATT	YDS	AVG.	TDS
9-1-96	at Carolina (L)	14	108	7.7	0
10-6-96	at Detroit (L)	16	103	6.4	3
11 -3-96	vs. Carolina (W)	22	109	4.9	
11-2-97	vs. St. Louis (W)	20	162	8.1	
12-21-97	at Arizona (L)	33	152	4.6	0
9-27-98	at San Francisco (L)	13	123	9.5	
10-4-98	vs. Carolina (W)	31	117	3.8	
10-11-98	at Giants (W)	29	110	3.8	0
10-18-98	vs. New Orleans (W)	25	132	5.3	
11-1-98	vs. St. Louis (W)	22	172	7.8	2
11-8-98	at New England (W)	32	104	3.3	2
11-15-98	vs. SanFrancisco (W)	31	100	3.2	2
11-29-98	at Sr. Louis (W)	31	188	6.1	
12-6-98	vs. Indianapolis (W)	30	122	4.1	
12-13-98	at New Orleans (W)	27	148	5.5	0
12-20-98	at Detroit (W)	30	147	4.9	
12-27-98	vs. Miami (W)	18	103	5.7	

The Falcons are 13-4 when Anderson gains at least 100 yards rushing

Anderson's 100-Yard Rushing Games in the Postseason

DATE	OPPPONENT	ATT	YDS	AVG.	TDS
1-9-99	vs. San Francisco (W)	29	113	3.9	2

Anderson's Career Statistics

Year	Team	GP/GS	Rushing No.	Yards	Avg.	Long	TD
1994	Atl	3/0	2	-1	-0.5	0	0
1995	Atl	16/0	39	161	4.1	13	1
1996	Atl	16/12	232	1,055	4.5	32t	5
1997	Atl	16/15	290	1,002	3.5	39	7
1998	Atl	16/16	410	1,846	4.5	48	14
Totals:		**67/43**	**973**	**4,063**	**4.2**	**48**	**27**

Year	Team	Receiving No.	Yards	Avg.	Long	TD
1994	Atl	0	0	0	0	0
1995	Atl	4	42	10.5	17	0
1996	Atl	49	473	9.7	34	1
1997	Atl	29	284	9.8	47t	3
1998	Atl	27	319	11.8	27	2
Totals:		**109**	**1,118**	**10.3**	**47t**	**6**

Year	Kickoff Returns No.	Yds.	Avg.	LG	TD
1994	1	11	11.0	11	0
1995	24	541	22.5	35	0
1996	4	80	20.0	27	0
1997	0	0	0.0	0	0
1998:	0	0	0.0	0	0
Totals:	**29**	**632**	**21.8**	**35**	**0**

Total Yards

1994 10
1995 744
1996 1,608
1997 1,286
1998 2,165
Totals: 5,813

Anderson's Postseason Statistics

Year	Team	GP/GS	Rush	Yards	Avg.	LG	TD	Rec.	Yards	Avg.	LG
1995	Atlanta	1/0	0	0	0.0	0	0	0	0	0.0	0
1998	Atlanta	3/3	70	276	3.9	34	2	10	59	5.9	11
Totals		**4/3**	**70**	**276**	**3.9**	**34**	**2**	**10**	**59**	**5.9**	**11**

Anderson's Best Games

Rushes	Yards	Long	TD's
33 @ Ariz (12-21-97)	188 @ StL (11-29-98)	48 vs. StL (11-1-98)	3 @ Detroit (10-6-96)
32 @ N.E. (11-8-98)	172 vs. StL (11-1-98)	42 @ S.F. (9-27-98)	2 vs. S.F. (11-15-98)
31 @ StL (11-29-98)	162 vs. StL (11-2-97)	39 vs. StL (11-2-97)	2 @ N.E. (11-8-98)
31 vs. S.F. (11-15-98)	152 @ Ariz (12-21-97)	37 @ StL (11-29-98)	2 vs. StL (11-1-98)
31 vs. Car (10-4-98)	148 @ N.O. (12-13-98)	36 vs. Miami (12-27-98)	2 @ StL (11-16-97)
Receptions	**Yards**	**Long**	**TD's**
7 vs. T.B. (11-9-97)	74 vs. StL (12-15-96)	47t vs. Den (9-28-97)	1 @ Detroit (12-20-98)
7 vs. StL (12-15-96)	71 vs. Car (11-3-96)	34 vs. Car (11-3-96)	1 vs. StL (11-1-98)
7 at Dall (10-20-96)	68 vs. Den (9-28-97)	29 vs. Hous (10-13-96)	1 @ Sea (11-30-97)
5 vs. Pitt (10-27-96)	58 vs. Ind (12-6-98)	27 vs. Car (10-4-98)	1 @ Car (10-26-97)
5 vs. Phil (9-22-96)	53 vs. Pitt (10-27-96)	27 vs. Pitt 10-27-96)	1 vs. Den (9-28-97)

FALCON FACT

With 16 total touchdowns last year, Jamal moved into seventh place on the club's all-time list with 33 scores, one behind Michael Haynes. With 70 more carries in the playoffs, Anderson amassed 480 total rushes last season.

ARCHAMBEAU

Transaction: Originally a seventh round (186th pick overall) draft choice by Green Bay in 1990. Traded from Green Bay to Atlanta on June 2, 1993 for WR James Milling.

NFL: Since the trade to Atlanta in 1993, he's been a starter in 75 of 93 games played and has 394 tackles for an average of 66 tackles per season...Missed only two games in the last six years...Named to USA Today's All-Joe Team in 1997 and 1998 which honors "the unrecognized, the overlooked and the hard-working stiffs"...Recorded 18.5 QB sacks in 1997-98 and has 19 career forced fumbles...Led all Packer linemen with 4.5 sacks in 1991.

1998: Set career-highs and led the team in sacks with 10 and forced fumbles with seven...Ended up seventh on the team with 77 tackles and had 24 QB pressures along with two recovered fumbles...Started 15 games and all three playoff games...Tied for team honors with 12 tackles in a win vs. Philadelphia (9/13)...Collected nine tackles, one sack, and one forced fumble at San Francisco (9/27)...Collared 10 tackles, 1.5 sacks and four pressures at the Giants (10/11)...At the Jets (10/25), totaled 2 sacks, five tackles, a forced fumble and two pressures...Two weeks later at New England (11/8), sacked Drew Bledsoe and forced a fumble which Chuck Smith returned 71-yards for a TD. Ended the day with a total of two sacks and six tackles...Fractured left thumb vs. Indianapolis (12/6) and continued to play (with pins inserted)...Sat out season finale though vs. Miami (12/27) to rest thumb for playoff run...In the playoffs, tallied three tackles against San Francisco (1/9/99), five tackles and a sack at Minnesota (1/17/99), but was limited in Super Bowl vs. Denver (1/31/99) due to a sprained ankle...Team finished 2nd against the rush and 8th overall in defense with his help.

1997: Club's starting left end for all 16 games for the first time in his career after splitting time at end and tackle in previous seasons...Results showed as he finished with a then-career high with 8.5 sacks, and a team-best 5 forced fumbles...Also tallied a career-best and team-high 3 fumble recoveries to go along with his 66 tackles...Part of a defensive line which registered 43.5 of the team's team record of 55 QB sacks, second-best in NFL...Led the NFL in sacks after the first three weeks of the season with four after starting out the season with two sacks of Scott Mitchell in the opener at Detroit (8/31). Also contributed two forced fumbles, two fumble recoveries and helped to contain Barry Sanders to just 33 yards rushing at the Lions...Followed up that effort with two sacks of Steve Beuerlein vs. Carolina (9/7) while also adding a forced fumble, 9 tackles and four pressures...In the rematch at Carolina (10/26), he knotched .5 sack, 6 tackles and a fumble recovery...At Seattle (11/30), accounted for 1.5 sacks, a forced fumble, and a personal-best 4 pressures...Stole his first NFL pass off an interception of Bobby Hoying vs. Philadelphia (12/14)...Club ended up with the 8th best rushing defense, surrendering only 104 yards per game.

1996: Started 15 games and totaled a career-high 91 tackles and 51 solos...Added five or more tackles in a game 10 times...In an opening day start at Carolina (9/1), registered 7 tackles, two for losses, and two pressures...Collared nine tackles vs. St. Louis (12/15) with three pressures...Managed a team and season-high 12 tackles with a sack at Jacksonville (12/22).

1995: Played in all 16 games with six starts and finished with 45 tackles...Recorded a crucial sack and subsequent fumble recovery of Steve Beuerlein in overtime vs. Carolina (9/3) which led to game-winning Morten Andersen 35-yard field goal...With 1:18 left vs. New England (10/1) made a key 3rd down sack of Scott Zolak to preserve victory...On Christmas Eve on the final game of the season helped to insure Falcons playoff bid with a key last minute play. Sacked Steve Young to force 3-and-14 which set-up game-saving interception on the next play to seal 28-27 win and first playoff appearance by Falcons since '91.

1994: Made a then career-best 12 starts while playing in every game...Amassed 30 solo stops out of his 48 total tackles...Trapped Brett Favre at Green Bay (12/18) for one of his two sacks on the season...Collected a season-high seven tackles at the Rams (10/2) and vs. Arizona (12/27)...Snared a season-best four pressures in that Arizona contest...At Denver (11/20) registered a blocked field goal, a pressure on John Elway, and four tackles.

1993: Starter in 11 out of 16 games played in first season in Atlanta...Contributed 67 tackles and a forced fumble...Playing time increased due to injuries to Rick Bryan and Tim Green...In relief of an injured Green at Chicago (10/3) responded with season-high five solos...Vs. Cleveland (11/28) forced a fumble and had another five tackles...Recorded a then career-best of 10 tackles and three pressures vs. Arizona (1/2)...Delivered 10 stops at Houston (12/5).

1992: Amassed 29 tackles in 16 games with one sack and two forced fumbles.

1991: Led all Packer linemen with 4.5 sacks in his most extensive time as a pro...As a reserve in 16 games registered 24 tackles (20 solos), a forced fumble and three passes defensed...Collared 1.5 sacks, five tackles, and two pressures vs. Indianapolis (11/24)... Knocked down two passes, had a sack, forced a fumble and totaled three pressures at Tampa Bay (10/27)...First NFL sack came at the hands of Dan Marino at Miami (9/22).

1990: Saw action in the first four games before suffering a freak back injury in the Packers' weight room and was placed on injured reserve (10/6)...Managed one special teams tackle before injury.

College: A four-year starter for the Stanford Cardinal from 1986-89, he started every game he played during his career, tying a school record with 45 consecutive starts. The second team All-PAC 10 choice was fourth on the squad with 57 tackles as a senior, including six for minus 22 yards in losses. Archambeau was the recipient of the Jim Reynolds Award at Stanford for "his courage on the field and devotion to the game."

Personal: He and his wife, Kathleen, have one son, Lester IV (2), who goes by the name of "Trey," a daughter, Kellyn, and a newborn daughter, Carsyn. Lester graduated from Montville (N.J.) High School with a 4.4 GPA (on a 4.0 scale) because he took some calculus, advanced science and engineering courses. He earned eight total letters in three sports as a prep and still found time to run a newspaper route. He was a high school academic All-America as well as a USA Today All-America on both offense and defense. He was awarded the Garden State Distinguished Scholar Athlete Award at Montville High. Lester received his degree in Industrial Engineering from Stanford. He has three sisters, one who holds a PhD from Cal-Berkeley, one who is an Executive at IBM, and another one who is a Director of Resources of a Pharmaceutical company. Player rep for NFLPA. Has aspirations to be a sports agent after his playing days are over.

Archambeau's Career Statistics

Year	Team	GP/GS	Tckls	Solo	Sacks	Press.	FF	FR	BB
1990	GB	4/0	0	0	0	0	0	0	0
1991	GB	16/0	24	20	4.5	5	1	0	0
1992	GB	16/0	29	20	1.0	6	2	0	0
1993	Atl	15/11	67	45	0	14	1	0	0
1994	Atl	16/12	48	30	2.0	12	2	0	0
1995	Atl	16/6	45	26	3.0	20	1	1	0
1996	Atl	15/15	91	51	2.0	18	0	0	0
1997	Atl	16/16	66	45	8.5	26	5	3	0
1998	Atl	15/15	77	40	10.0	24	7	2	0
Totals:		**129/75**	**447**	**277**	**31**	**125**	**19**	**6**	**0**

Archambeau's Postseason Statistics

Year	Team	GP/GS	Tackles	Solos	Sacks	PR	FF	FR
1995	Atlanta	1/0	1	0	0.0	0	0	0
1998	Atlanta	3/3	8	6	1.0	0	0	0
Totals		**4/3**	**9**	**6**	**1.0**	**0**	**0**	**0**

Archambeau's Best Games

Tackles	Sacks	QB Pressures	Recovered Fumbles
12 vs. Phil (9-13-98)	2 @ N.E. (11-8-98)	5 @ StL (11-29-98)	2 @ Det (8-31-97)
12 @ Jacks (12-22-96)	2 @ N.Y.J. (10-15-98)	5 @ Sea (11-30-97)	1 vs. N.O. (10-18-98)
10 @ Giants (10-11-98)	2 vs. Car (9-7-97)	4 @ Giants (10-11-98)	1 vs. Car (10-4-98)
10 vs. Ari (1-2-94)	2 @ Det (8-31-97)	4 vs. Car (9-7-97)	1 vs. Car (9-7-97)
9 @ S.F. (9-27-98)	1.5 @ Giants (10-11-98)	4 vs. N.O. (12-10-95)	1 vs. Car (9-3-95)

OCTAVUS BARNES

WIDE RECEIVER • 6-2 • 195

1st Season • North Carolina

Born 11-1-74 • Wilson, NC

Acq: FA- '98

Transaction: Originally signed as a free agent by Atlanta on April 20, 1998. Waived by Atlanta on August 24, 1998. Signed to Atlanta practice squad on September 1, 1998.

NFL: Spent the entire '98 season on the club's practice squad.

College: Set three Tar Heel records in his career with 19 receiving touchdowns, an 18.6 per catch average, and seven 100-yard games...Finished second all-time at UNC in yards and 10th all-time in the ACC with 2,398...3rd all-time in receptions with 129...In the '94 Sun Bowl against Texas caught nine passes for 165 yards, including a 50-yard TD...Scored on an 18-yard TD vs. West Virginia in the '96 Gator Bowl...As a sophomore established a Carolina mark for most receiving yards in a season with 970 (on 53 catches)...Recorded the second best day ever in Tar Heel history with a 211 yard receiving day vs. Ohio in '95...Hauled in eight catches for an average of 26.4 yards vs. Ohio...Went on a streak of four straight 100-yard receiving games that year vs. Louisville, Virginia, Georgia Tech and Ohio)...As a freshman accounted for 609 receiving yards, the most ever by a freshman in ACC history...Dangerous punt returner who led the ACC in 1994 with a 10.8 average.

Personal: Hails from Wilson, North Carolina. Played quarterback for two years before moving to wide receiver at Hunt High School.

CHRIS BAYNE

SAFETY • 6-1 • 215
3rd Season • Fresno State
Born 3-22-75 • Riverside, CA
Acq: D7 – '97 (222nd)

Transaction: Originally a seventh round (222nd pick overall) draft choice by Atlanta in 1997.

NFL: Performed in 24 games as a Falcon in two seasons...Competed mainly on special teams and was used as a "gunner" or outside cover man as a rookie in 1997...Part of a unit which allowed only 21 of 89 punts to be returned in '97 for just 55 return yards, fewest in the NFL...Also responsible for sixth-best kickoff coverage team in league (23.5 average) ...Contributed seven career special teams tackles and five tackles on defense.

1998: Played in 11 games and added four special teams tackles...On the inacitve list in five games in '98 and in two (San Francisco & Denver) playoff contests...Placed on the inactive list vs. S.F. (11/15) after injuring his hamstring a week earler at New England (11/8)...Returned to special teams action at St. Louis (11/29)...Returned to inactive list for the final three games of the season (at New Orleans, at Detroit and Miami) and in the first round of the playoffs vs. San Francisco (1/9/99) before lining up on special teams in the NFC Championship game at Minnesota (1/17/99)...For Super Bowl XXXIII vs. Denver (1/31/99) was back to inactive list.

1997: As a rookie learned the safety position from veterans William White and Devin Bush...Played in 13 games on special teams...Recorded his first pro tackle from his safety position vs. San Francisco (10/19)...Made the roster after a strong preseason showing vs. Washington (8/16) in which he had five tackles, an interception, and a pass defensed.

College : Was moved to outside linebacker as a senior at Fresno State under coach Jim Sweeney and responded with 77 tackles, 6 passes defensed, 3 QB sacks, and an interception. Bayne collared a career-high 16 tackles vs. Air Force and had 12 vs. Wyoming. In his first season with the Bulldogs in '95, Bayne lined up as a safety and he made 25 tackles, four passes defensed, and one interception despite missing the final six games of the year with a right shoulder injury that required surgery. His top tackle game was six stops vs. UCLA, Pacific (45-yd interception) and New Mexico. Bayne played two years at San Bernardino Valley Junior College as a safety, recording seven interceptions, including an 80-yard return for a score. A two-year starter in the secondary at San Bernardino, he earned first-team All-Football Conference honors in '93 and on the second-team in '94.

Personal: Single. An outside linebacker and running back at North High School in Riverside, CA., he also ran track, performing in the 100 meters and long jump. He was highly recruited by the likes of Arizona, Utah, Nevada, and Pittsburgh. A biology major at Fresno State, he would like to attend Medical school after his football career is over. Christopher hails from a family of two sons of Ralph and Deborah Bayne.

Bayne's Career Statistics

Year	Team	GP/GS	Tckls	INT's	Yds	LG	TD	Sacks	FF	FR	PD	SpTm
1997	Atl	13/0	5	0	0	0	0	0.0	0	0	0	3
1998	Atl	10/0	0	0	0	0	0	0.0	0	0	0	4
Totals:		**23/0**	**5**	**0**	**0**	**0**	**0**	**0.0**	**0**	**0**	**0**	**7**

Bayne's Best Games

Tackles		Solos	
2 @ Stl. (11-16-97)	1 @ Car (10-26-97)	1 @ Car (10-26-97)	1 vs. S.F. (10-19-97)
1 @ Sea (11-30-97)	1 vs. S.F. (10-19-97)		

Transactions: Originally a fourth round (93rd pick overall) draft choice by the Giants in 1993. Signed by Atlanta as an unrestricted free agent on March 29, 1999.

NFL: Left the Giants with the longest consecutive starting streak of any player with 64 in-a-row, dating back to 1995 season...After starting all 16 games at left tackle in 1996, made a successful switch back to left guard where he started during the 1995 season...With the departure of John Elliott prior to the 1996 season, earned the starting left tackle position...Forced into starting left guard position after a season-ending knee injury to Scott Davis before the start of the 1995 season...Has played both tackle and guard during his five seasons as a pro...Spent first two seasons as Elliott's backup at left tackle...Can handle long snapping duties if needed.

1998: Started every game at left guard...Awarded an Offensive Game Ball by the coaching staff for his performance vs. Washington (9/6), as he held DT Dana Stubblefield to just three tackles and no sacks...Offensive line did not allow a sack and the Giants cracked the 100-yard rushing mark for the first time with 105 yards at San Diego (9/27)...Helped control the Cardinal defensive front four and blocked for Gary Brown's 108 rushing yards and Danny Kanell's 259 yard (22-36) passing day with three TD's vs. Arizona (10/18)...In the rematch at Arizona (12/6), Giants produced a 200-yard rushing effort that included 124 yards by Gary Brown as the line again did not surrender a sack...Vs. Denver (12/13), Brown registered his second straight 100-yard game with 112 and Kent Graham completed 21 of 33 passes for 265 yards to aid in the upset of the previously undefeated Broncos...Paved the way for Brown's third 100-yard game in-a-row with 103 vs. Kansas City (12/20) to win another game ball by the coaches...Ended the season with Brown gaining 100-yards for fourth straight contest at Philadelphia (12/27) with 112 and the Giants amassed 209 total rushing yards.

1997: With the development of Roman Oben at left tackle, made the move back to left guard where he started during the 1995 season...Started all 16 regular season games and the Wild Card game vs. Minnesota (12/27)...The Giants offensive line allowed 32 sacks, a vast improvement from 1996 when the Giants were sacked 56 times...Despite a losing effort vs. Baltimore (9/14), offensive line allowed the Giants to gain more total yards in offense (390 to 273), more rushing yards (121 to 63) and more passing yards (269 to 210) than the Ravens...Against New Orleans (9/28), offensive line helped spring RB Tyrone Wheatley for 41 yards as the Giants ran off the final 3:38 of the game to preserve the win after the Giants were pinned at their own three-yard line...The Giants won the battle on the line at Arizona (10/12) as the Giants offensive line allowed the running game to chalk up 239 yards. Wheatley gained 103 yards on 22 carries, ending a Giants streak of 23 straight games without a 100-yard rusher. FB Charles Way added 91 yards on 13 carries. A sign of the Giants dominance occured in the fourth quarter when the Giants marched 85 yards on eight straight running plays before RB Erric Pegram scored on an 18-yard run. The entire offensive line was awarded a game ball by the coaching staff for their performance against the Cardinals...Offensive line helped the Giants grind out 201 yards, including a 114-yard rushing performance by Way, vs. Arizona (11/16)...Helped lead the way for RB Tiki Barber's 114-yard rushing performance at Philadelphia (12/7)...Forced to leave the game vs. Washington (12/13) in the first quarter with a sprained ankle but did manage to return to action in the second quarter. Rob Zatechka took over at left guard while Bishop was

out...Left the game at Dallas (12/21) in the second quarter after aggravating a sprained ankle injury that he originally suffered vs. Washingtron. Was replaced in the lineup by Zatechka.

1996: After starting all 16 games at left guard in 1995, moved to left tackle in 1996 and started every game...Play vs. Minnesota (9/29) helped the Giants control the ball for 37:43 of the game. Play of the line allowed the Giants to run out the final four minutes of the game to help preserve the 15-10 win...Offensive line helped RB Rodney Hampton gain 94 yards on 24 carries, his highest output of the season, vs. Arizona (11/3)...Helped the offense gain 292 yards in the second half at Washington (10/20) after gaining just 102 in the first half...The offensive line allowed just one sack against a Panthers defense that entered the game as the NFL's leader at Carolina (11/10). Bishop held the NFLís leading sacker, OLB Lamar Lathon, to no sacks and only one tackle...Did an outstanding job vs. Dallas (11/24) against the number one-rated defense in the Giants 20-6 victory.

1995: In his first season as a regular, started all 16 games at left guard...Came into camp looking to back up at tackle or guard, but a season-ending knee injury to Scott Davis in the preseason forced Bishop into the lineup...Play vs. New Orleans (9/24) allowed the Giants to roll up 474 total offensive yards, their highest output since gaining 487 yards in a 21-16 loss at Dallas on 9/29/91. Helped the Giants establish the running game, as the team gained 218 yards, which allowed the Giants to open up the offense...The Giants offensive line did not allow Dave Brown to be sacked against the Bears defense (11/26)...Sprained his left knee in the second quarter at Arizona (11/30). Tried to play despite a noticeable limp and was finally forced out of action late in the first half. Adam Schreiber replaced Bishop at left guard for the remainder of the game...At Dallas (12/17), did an outstanding job with the tough assignment of going against DE Leon Lett, as the offensive line controlled the line of scrimmage, allowing the Giants to rush for 244 yards. Rodney Hampton gained 187 yards to go over the 1,000-yard mark...Moved over to left tackle when John Elliott was forced to leave in the second quarter with a sore back vs. San Diego (12/23).

1994: Played in all 16 games as the long snapper on the punt team as well as other special teams units...Saw first NFL action on offensive line in the fourth quarter at Dallas (11/7) when he replaced Doug Riesenberg at right tackle...Made first career start at left tackle vs. Cincinnati (12/11) in place of the injured John Elliott (back)...Previous week at Cleveland (12/3) was forced into action at left tackle when Elliott injured his back in pregame warmups and came out of the game on the Giants first series.

1993: Was on 53-man roster for first eight games but was inactive...Was active and backed up long snapper Bart Oates for last eight games of the season following the release of veteran LB and long snapper Steve DeOssie...Played on kickoff unit in each of the last eight games.

College: As a senior, was an All-America first team choice on special teams by The NFL Draft Report. Consensus All-Big West Conference first team choice. Started every game of final three collegiate seasons at left tackle after playing on the defensive line as a freshman. As a junior, was second team All-Big West as a starter on offense that led nation with 511.3 yards per game.

Personal: Married (Julie). As a senior at Lodi (Calif.) HS, was San Joaquin Athletic Association Co-Player of the Year and All-Northern California. Father Larry, was a tight end at Pacific (1965-66). Born Gregory Lawrence Bishop on May 2, 1971.

Bishop's Career Games Played/Started
Career Totals: 88/65 **Regular Season:** 1993 (8/0), 1994 (16/1), 1995 (16/16), 1996 (16/16), 1997 (16/16), 1998 (N.Y. Giants 16/16)

Transaction: Signed as a free agent by Arizona Rattlers of Arena League on July 19, 1993. Signed to Atlanta practice squad on November 25, 1998.

NFL: Strong armed, left hander...Will compete for spot on roster in training camp.
Arena League: All-time leading passer of the Arizona Rattlers...Completed 1,086 passes for 13,877 yards with 259 touchdowns in career for Arizona...Played for former Dallas Cowboys QB Danny White...Arena Bowl MVP in 1994.

1998: Spent final five weeks of season on Falcons practice squad.
Arena: First-team All-AFL with record setting 70 touchdowns passing and 451 completions...Threw for 3,571 yards with just eight interceptions and amassed a 121.70 rating...Completed 41 of 71 passes in playoffs for 469 yards with 10 TD's and just one pick-off...Tossed seven touchdowns on 26 of 36 passing for 344 yards (third-best) vs. Houston (5/22)....Completed 22 of 27 passes for 314 yards with six touchdowns and also ran for one score vs. Nashville (8/2).

1997: Earned second-team All-AFL by setting a then-team record with 67 touchdown passes and just six interceptions...Finished second in passer rating at 120.3...Named game MVP on five occasions...Threw for 300+ yards three times and had 4+ TD's in a game 10 times...Did not get sacked in 449 pass attempts counting playoffs...Established career-high with nine touchdown passes vs. Alb (7/26)...Led team to Arena Bowl XI vs. Iowa but forced to sit out with broken left fibula suffered vs. Tampa Bay.

1996: Set a then-team record with 65 passing TD's...Totaled second highest AFL season passing mark with 3,690 yards...Named game MVP five times.

1995: Back-up to Aaron Garcia for most of season after a stint with Miami Dolphins ended on June 13...Started final game against San Jose and earned MVP honors by leading Rattlers into playoffs...Threw for 309 yards on 22 of 35 for three scores in loss to Iowa.

1994: Started every game in first season...Led team to first ArenaBowl, upsetting Orlando 36-31...Named ArenaBowl VIII MVP...Tossed for 723 yards on 60 of 100 passes with nine TD's in three playoff games...Completed an ArenaBowl record 25 passes.
1993: Saw limited time playing behind Paul Justin...Served as holder on place-kick attempts.

College: Attended Cal State-Northridge, Ca. Participated in football, basketball and volleyball. Served two years as offensive team captain for football team. Selected team Offensive Most Valuable Player as a junior and senior. Chosen Newcomer of Year on basketball team as a freshman. Voted Most Improved and Most Inspirational Player on volleyball team as junior.

Personal: Single. Earned 14 varsity letters from Azusa (Ca.) High School. Played football, basketball, track and baseball. Helped start Arizona Rattlers' R.E.S.P.E.C.T. program in local schools. ull name is Sherdrick (pronounced Cedric) Deon Bonner. Born on October 19, 1968 in Los Angeles.

Transaction: Orginally a first round (11th pick overall) draft choice by Atlanta in 1997.

NFL: Led all NFL rookie DB's with three interceptions as a rookie...Started nine of 29 games played over two seasons.

1998: Started six out of 14 games played and added two more starts in the playoffs... Nickel back in Super Bowl XXXIII vs. Denver (1/31/99)...Finished with career-best 45 tackles, 36 solos, 11 passes defensed, and one interception...Collected career-high 11 tackles in first start of season vs. St. Louis (11/1)...Began a string of six straight starts...Vs. San Francisco (11/15) collared six tackles...In the rematch at St. Louis (11/29) produced four tackles and two passes defensed...Picked off his lone pass of the season and recorded his only fumble recovery against Dan Marino in a reserve role vs. Miami (12/27).

1997: As a rookie, he totaled 22 tackles, six passes defensed and four special teams tackles in addition to his three picks...Started three out of 15 games played...Intercepted two passes at New Orleans (10/12) with the second coming with 1:21 left to preserve a close 23-17 win...His other theft came vs. New Orleans (11/23) in the rematch...Top tackle effort was six vs. Carolina (9/7).

College: Booker was a two-year starter and three-year letter winner for the perennial powerhouse Nebraska Cornhuskers under Tom Osborne. With his athletic presence in the secondary, Nebraska captured two National Championships from '94-95 and compiled an incredible overall three-year record of 36-2. Michael put an exclamation point on the Cornhuskers' second straight National title by being named the defensive Most Valuable Player at the Fiesta Bowl with an interception for a touchdown, three other passes defensed (an NCAA Bowl game record) and four tackles in the 62-24 win over Florida and Danny Wuerffel. In his first ever collegiate start as a junior he earned Player of the Game honors vs. Arizona State with his first career interception off QB Jake Plummer. His career in Lincoln spanned 32 games with 21 starts and he amassed 68 tackles, five thefts for 100 return yards with a score, and 17 passes defensed. Michael was a winner on three Bowl teams with victories coming in a pair of Orange Bowls and one Fiesta Bowl. In 1996, he was a first-team All-America and All-Big 12 choice by The Poor Man's Guide to the NFL Draft.

Personal: Single. Booker and Michael Westbrook of the Lions were stellar two-way players for El Camino (Ca.) High (enrollment of 3,000), playing in the same secondary together. The talented pair guided El Camino to consecutive county titles in '91 (13-1) and '92 (12-2) en route to being ranked #1 in the state of California (in '91). As a tailback gained 113 rushing yards on just 19 carries with two touchdowns and caught a 12-yard scoring pass. Booker's vertical leap of 39.5 was the 7th-best mark of any Nebraska player EVER. A multi-talented athlete, Michael was a star forward on El Camino's highly successful basketball team for three seasons. His team was good enough to carry around the No. 1 ranking in the entire country for much of the '92 campaign. (Westbrook was also a member of that impressive team.) The son of Fostoria and Michael Booker, Sr., a career Marine officer, from Oceanside, CA was Southern California's Co-Defensive Player of the Year and on the Long Beach Press-Telegram's "Best of the West" list. He recorded 77 tackles, three interceptions, two forced fumbles, and a blocked punt in his last season in high school to earn All-League, All-City, All-California Interscholastic Federation and second-team All-State honors. Booker was a highly sought after recruit out of high school by college powerhouses such as Colorado and Ohio State. His younger brother, Dion, will be lining up to play for Nebraska this fall.

Booker's Career Statistics

Year	Team	GP/GS	Tckls	Solo	INT's	Yds	TD	PD	FF	FR	Sp. Tms
1997	Atl	15/3	22	19	3	16	0	6	0	0	5
1998	Atl	14/6	47	36	1	27	0	10	0	1	4
Totals		**29/9**	**69**	**55**	**4**	**43**	**0**	**16**	**0**	**1**	**9**

Booker's Postseason Statistics

Year	Team	GP/GS	Tackles	Solos	Sacks	PR	FF	FR
1998	Atl	3/2	8	6	0	0	0	0
Totals		**3/2**	**8**	**6**	**0**	**0**	**0**	**0**

Booker's Best Games

Tackles	Solos	Passes Defensed	Interceptions
11 vs. StL (11-1-98) 6 vs. S.F. (11-15-98) 6 vs. Car (9-7-97) 4 @ N.O. (12-13-98) 4 vs. Ind (12-6-98)	6 vs. S.F. (11-15-98) 6 vs. StL (11-1-98) 6 vs. Car (9-7-97) 4 vs. Ind (12-6-98) 4 @ StL (11-29-98)	2 @ N.Y.J. (10-25-98) 2 @ StL (11-29-98) 1 vs. Miami (12-27-98) 1 @ Det (12-20-98) 1 vs. Ind (12-6-98)	2 @ N.O. (10-12-97) 2 vs. Miami (12-27-98) 1 vs. N.O. (11-23-97)

Transaction: Orginally a fourth round (105th pick overall) draft choice by Miami in 1993. He was waived by Miami on August 24, 1993. Signed to the Denver practice squad on September 1, 1993. Signed to the Denver active roster from the practice squad on October 12, 1993. Waived by Denver on August 25, 1996. Signed by Arizona as a free agent on August 27, 1996. Signed by Atlanta as an unrestricted free agent from Arizona on April 11, 1997.

NFL: Has started 24 out of 30 games played at right cornerback over the past two seasons...Contributed 91 tackles, seven interceptions and 24 passes defensed in Atlanta from 1997-98...Amassed 39 starts in 71 games played and had 193 tackles, nine picks, and 51 passes defensed.

1998: Starter in 10 of 14 games played...Finished with 40 tackles, three interceptions and 14 passes defensed...Returned a Dan Marino interception for an 11-yard touchdown vs. Miami (12/27)...Lined up as a starter in Super Bowl XXXIII vs. Denver (1/31/99) and picked off a John Elway pass after serving as a nickel back in two previous playoff games...Named defensive MVP by coaches for team and career-high 12 tackles at Giants (10/11)...Sprained knee at Jets (10/25) and was inactive vs. St. Louis (11/1) and at New England (11/8)...Returned in a reserve role vs. San Francisco (11/15)...Made game-ending interception as a reserve along with two tackles and a pass defensed vs. Chicago (11/22)...Returned to make first start since Giants game at New Orleans (12/13) and stole a pass and had three tackles...At Detroit (12/20), collared six stops and three passes defensed to help the Falcons clinch NFC Western Division title.

1997: Totaled the second-highest tackle season of his career with 51 stops in 14 starts...Added four interceptions and 14 passes defensed, second-best on team...Named MVP by coaches against his Denver (9/28) team by intercepting a John Elway pass deep in Falcon territory and for making five tackles....Stole other passes off the hands of Steve Young vs. San

Francisco (10/19), Scott Mitchell at Detroit (8/31), and Doug Nussmeier vs. New Orleans (11/23)...Top tackling effort was at New Orleans (10/12) with a season-high seven tackles.

1996: An 11-game starter for the Cardinals, finished with a career-high 61 tackles, an interception and a team-best 15 passes defensed...Broke into the starting lineup and delivered a season-high 11 tackles at New England (9/15).

1995: Saw action in four games in Denver and ended up with one tackle and one pass defensed.

1994: Played in 12 games and amassed 27 tackles and five passes defensed...At Buffalo (9/26) recorded seven tackles.

1993: For the Broncos, logged time in 10 games and finished with 10 tackles and one interception...Made a key interception vs. Kansas City (12/12) to stop a Chiefs drive...Following week at Chicago (12/18) earned his first NFL start.

College : Ronnie was a two-year starter and four-year letterman for national powerhouse Colorado Buffaloes. This first-team All-Big Eight performer as a senior was instrumental in helping Colorado land its first National Championship in '91. His extra-point block was the margin of victory as Colorado edged Notre Dame in the Orange Bowl 10-9 to claim a National title. His productive career in Boulder included 53 solo tackles out of 74 total stops three picks, and two fumble recoveries.

Personal: He and his wife, Trish, have two children, Anthony and Kaylee. Ronald L. Bradford was born in Minot, North Dakota. He was an honorable mention All-America by USA Today as a senior at Adams City High School in Commerce City, CO. He picked off four passes, registered 14 passes defensed, recovered a pair of fumbles and also blocked a field goal in his last prep season. Bradford also found time to leap hurdles for the indoor and outdoor track team and graduated high school with a 3.0 GPA. Bradford painted houses for the elderly during the summers in the Mile High city as part of a Denver-based program. Ronnie played with some powerful Colorado teams which were loaded with future NFL players such as Chad Brown, Alfred Williams, Deon Figures, Greg Biekert, Mike Pritchard, Eric Bieniemy and Kanavis McGhee.

Bradford's Career Statistics

Year	Team	GP/GS	Tckls	Solo	INT's	Yds	TD	PD	FF	FR	Sacks
1993	Den	10/3	13	10	1	6	0	6	0	0	0.0
1994	Den	12/0	27	18	0	0	0	5	0	0	1.0
1995	Den	4/0	1	1	0	0	0	1	0	0	0.0
1996	Ariz	15/11	61	43	1	0	0	15	0	2	0.0
1997	Atl	16/14	51	41	4	9	0	14	0	0	0.0
1998	Atl	14/10	40	33	3	11	1	10	0	1	0.0
Totals		**71/39**	**193**	**146**	**9**	**26**	**1**	**51**	**0**	**4**	**1.0**

Bradford's Postseason Statistics

Year	Team	GP/GS	Tckls	Solo	INT's	Yds	TD	PD	FF	FR	Sacks
1993	Den	1/1	4	4	0	0	0	0	0	0	0.0
1998	Atl	2/1	7	4	1	1	0	1	0	0	0.0
Totals		**3/2**	**11**	**8**	**1**	**1**	**0**	**1**	**0**	**0**	**0.0**

Bradford's Best Games

Tackles	Interceptions	Passes Defensed	Sacks
12 @ Giants (10-11-98)	1 vs. Miami (12-27-98)	3 @ Det (12-20-98)	1 vs. N.O. (12-24-94)
11 @ N.E. (9-15-96)	1 @ N.O. (12-13-98)	3 vs. Car (10-4-98)	
8 @ Giants (11-3-96)	1 vs. Chi (11-22-98)	3 @ Giants (11-3-96)	
7 @ Sea (11-30-97)	1 vs. N.O. (11-23-97)		
7 vs. N.Y. Jets (10-27-96)	1 vs. S.F. (10-19-97)		

KEITH BROOKING

LINEBACKER • 6-2 • 242
2nd Season • Georgia Tech
Born 10-30-75 • Senoia, GA
Acq: D1 – '98 (12th)

Transaction: Originally a first round (11th pick overall) draft choice by Atlanta in 1997.

NFL: Came on strong from middle of the year on after lingering deep quad injury hampered his early progress...Learned from 12-year veteran presence of Cornelius Bennett...With release of Bennett will take over at weakside linebacker.

1998: Performed in 15 games and amassed 32 tackles with one interception, three forced fumbles, and two batted balls..Fifth on the team's postseason defensive charts with 13 tackles...Served as team's nickel linebacker in passing situations entire season...Saw extensive time at middle linebacker for injured Jessie Tuggle and in passing downs against St. Lous (11/1) and made a career-best seven tackles with two passes defensed...Picked off first career pass from Drew Bledsoe and returned it 12 yards and added one tackle and a special teams stop the following week at New England (11/8)...At St. Louis (11/29), collared five tackles and forced a fumble...Named special teams MVP by coaches with two tackles at New Orleans (12/13) to go along with his two tackles on defense...In the NFC Championship game at Minnesota (1/17/99) tallied eight tackles, second-best on club.

College: Leading tackler in school history with 467 career stops. Team leader in tackles his last three seasons, while averaging 12.8 per game. Recorded two of the top tackle seasons in Tech history with 147 and 146, respectively, as a junior and sophomore. Collected 131 tackles in his final season and added two sacks, two interceptions, three passes defensed, eight QB pressures, a fumble recovery, and one blocked field goal to lead Tech to a Bowl game.

Personal: Keith was the highest player drafted from the area since former Georgia RB Garrison Hearst was the third overall choice by the Cardinals in '93. Besides being the first ever player selected by the birds in the first round from the state, Brooking was the first Georgia Tech player taken by the team since TE Ken Whisenhunt was chosen in the 12th round in '85. Keith set Tech records with 402 pounds in the clean and 700 pounds in the squat. Keith Howard Brooking was born on October 30, 1975 in Senoia. He played about every snap at East Coweta High School as a linebacker and tight end as well as long snapper on punts and a member of the kickoff coverage and punt return teams for coach Danny Kronic. The Coweta County Player-of-the-Year was also voted co-team MVP by his teammates. This team captain helped East Coweta to an 8-2 record as a senior and was the winner of the school's Scholar-Athlete award. As an inside linebacker, he made 62 solo tackles and 62 assists for a 124 total. For his career, he managed 250 tackles, including 141 solos, in lettering three times. Keith also hauled in 28 receptions for 487 yards with five TD's that '93 season and for his career totaled 53 catches and seven scores. He has three brothers and sisters...majored in management...favorite Falcon growing up was Jessie Tuggle.

Brooking's Career Statistics

Year	Team	GP/GS	Tckls	Solo	INT's	Yds	TD	PD	FF	FR	Sacks
1998	Atl	15/0	32	21	1	0	0	2	3	0	0.0
Totals		**15/0**	**32**	**21**	**1**	**0**	**0**	**2**	**3**	**0**	**0.0**

Brooking's Postseason Statistics

Year	Team	GP/GS	Tckls	Solo	INT's	Yds	TD	PD	FF	FR	Sacks
1998	Atl	3/0	13	12	0	0	0	0	0	0	0.0
Totals		**3/0**	**13**	**12**	**0**	**0**	**0**	**0**	**0**	**0**	**0.0**

Brooking's Best Games		
Tackles	**Interceptions**	**Forced Fumbles**
7 vs. StL (11-1-98) 5 @ StL (11-29-98) 3 @ Det (12-20-98) 2 @ N.O. (12-13-98) 2 vs. S.F. (11-15-98)	1 @ N.E. (11-8-98)	1 @ StL (11-29-98) 1 @ Giants (10-11-98)

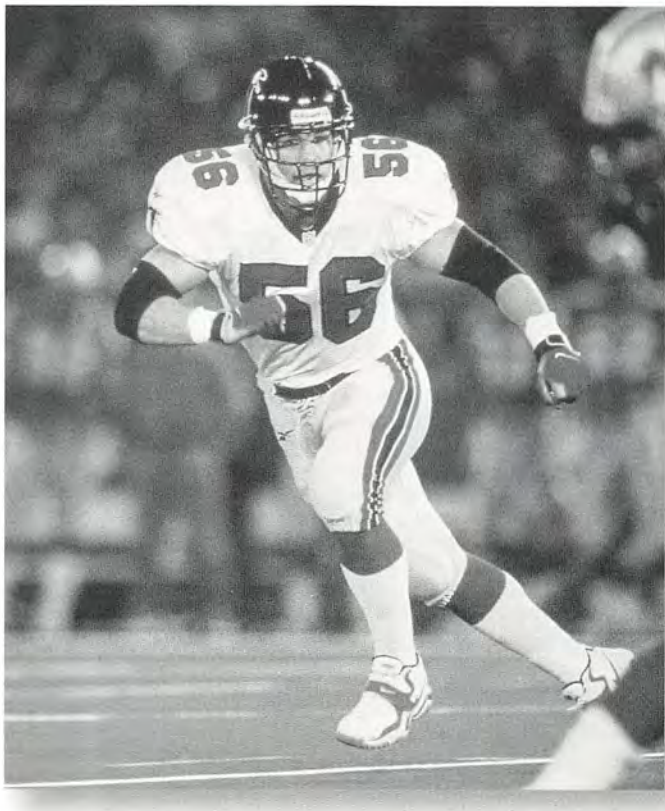

1998 NFL's Best Per Rush Play		1998 NFL's Rush Per Game		1998 NFL's Total Yards Rush & Rec. Game	
1. San Diego	2.70	1. San Diego	71.3	1. San Diego	263.0
2. ATLANTA	3.33	2. ATLANTA	75.2	2. Tampa Bay	271.6
3. Pittsburgh	3.43	3. Denver	80.4	3. Miami	277.2
4. New England	3.46	4. Green Bay	90.1	4. Green Bay	281.7
5. Oakland	3.47	5. Buffalo	93.3	5. Oakland	284.4
6. Baltimore	3.61	6. Miami	94.4	6. Buffalo	293.2
7. Denver	3.62	7. New England	96.7	7. N.Y. Jets	293.7
8. New Orleans	3.68	8. Tampa Bay	98.9	8. ATLANTA	295.9
9. Green Bay	3.70	9. San Francisco	100.6	9. Kansas City	303.4
10. Kansas City	3.81	Tennessee	100.6	10. St. Louis	305.0

Transaction: Originally a fourth round (103rd pick overall) draft choice by Atlanta in 1998.

NFL: Gained valuable experience by learning the safety position from veterans William White and Eugene Robinson as a rookie.

1998: Placed on the inactive list for the first nine weeks of the season...Active for the first time and played special teams vs. San Francisco (11/15)...Performed on special teams vs. Chicago (11/22) the following week...Inactive for the final five weeks of the season and the playoffs...Played in two games and was inactive for 14 on the season.

College: Omar was one of the leaders of the powerful Tar Heels defense that boasted a total of six players drafted and seven overall, the 4th highest by any school in the country. The team's defensive backfield signal-caller the last two seasons amassed 275 tackles in 46 career games. Brown was an especially productive player in '96 and '97 as a starter at free safety as he collected 178 tackles, including a career-high 97 stops as a senior, 3rd-best on team. An All-ACC selection by The Sporting News in '97, he started at least one game at all three secondary positions during his career. He played cornerback in '94, strong safety in '95 and free safety in '96-97. Omar was a steadying influence in the secondary as a junior when he was teamed with three new starters and he molded the unit into the top pass defense in the ACC and the third overall defense in the country. With Brown's guiding hand, the secondary allowed only seven TD passes that season. As a sophomore starter in '95, he garnered conference Player-of-the-Week honors twice. Omar was the fourth Carolina defensive player to be drafted following first rounders DE Greg Ellis (Dallas - 8th), Brian Simmons (Cincy - 17th) and DT Vonnie Holiday (Green Bay - 19th). LB Kivuusama Mays (Minnesota - 4th), CB Robert Williams (Kansas City - 5th) and RB Jonathan Linton (Buffalo - 5th) were the other Tar Heels selected. With Brown patrolling the secondary, the Tarheels boasted a 35-12 record and .745 winning percentage in his four years, including 10-1 and 10-2 finishes, respectively, the last two seasons. He also enjoyed three straight Bowl victories and four total trips to the post-season with two games at the Gator Bowl, a Carquest Bowl bid and Sun Bowl appearance.

Personal: Single. Omar L. Brown was an Associated Press all-state choice as both a cornerback and running back at William Penn Senior High School in York, Pa. He was also the Daily Record's County Player-of-the-Year and the York Dispatch & York Quarterback Club. His stellar defensive play as a senior included 78 tackles (36 solos) and five pickoffs as he guided William Penn to the county title. Brown also averaged 10.7 yards per rush as a senior, gaining 855 yards with 11 TD's as a runner, and scored on a punt and kickoff as a returner. He rushed for 150 yards or more in three games with his best effort covering 168 yards on just seven carries. This two-time All-County choice was named to the state's "Super 24" team. Omar's high school basketball team reach the state semifinals and he lettered three times in basketball and track as a 100 meter sprinter.

Brown's Career Statistics

Year	Team	GP/GS	Tckls	Solo	INT's	Yds	TD	PD	FF	FR	Sp. Tms
1998	Atl	2/0	0	0	0	0	0	0	0	0	0
Totals		**2/0**	**0**	**0**	**0**	**0**	**0**	**0**	**0**	**0**	**0**

RAY BUCHANAN

CORNERBACK • 5-9 • 185
7th Season • Louisville
Born 9-29-71 • Chicago, IL
Acq: UFA – Indy (3-3-97)

Transaction: Originally a third round (65th pick overall) draft choice by Indianapolis in 1993. Signed by Atlanta as an unrestricted free agent from Indianapolis March 3, 1997.

NFL: Established himself as one of the top players in the NFL and proved again to be the cornerstone of the Falcons secondary in 1998...Validation of that claim came when he was named to first Pro Bowl last year, starting opposite Deion Sanders...Often times given assignment of lining up against a team's best receiver...Flamboyant performer who lives up to to his nickname of "Big Play"...Tied for second in the NFC in interceptions in 1998 with seven, his third year with five or more in a season...Has played in both an NFC Championship Game and AFC Championship Game (with Colts in '96)...Starter in 82 of 93 career games...Team leader in passes defensed each of his last five seasons.

1998: Started every game, including Super Bowl XXXIII vs. Denver (1/31/99), and was team leader with seven interceptions for 102 return yards and with 18 passes defensed...Credited with 73 tackles and a forced fumble...Posted six tackles, two passes defensed and a crucial interception at the Falcons one-yard line to thrwart a Panthers scoring opportunity in season opener at Carolina (9/6)...Shared team-high honors with nine tackles and another interception in the rematch vs. Carolina (10/4)...The interception marked his 8th theft in the past 12 games...Limited Andre Hastings of the Saints to just one catch for nine yards while recording a season-high three passes defensed and five tackles vs. New Orleans (10/18)...Named NFC Defensive Player of the Week vs. San Francisco (11/15) for tying for team-high honors with eight tackles and picking off a big Steve Young pass. Made a leaping grab of a Young pass at the 49ers 35-yard line and returned it 34-yards to set-up a short Jamal Anderson touchdown plunge and a 17-6 Falcon lead...Following week intercepted another pass at the Atlanta 24 to snuff out a potential Bears scoring march in a close 20-13 victory vs. Chicago (11/22)...Snared another pass off of Peyton Manning against his former team and added three tackles vs. Indianapolis (12/6)...Snagged a Kerry Collins aerial at New Orleans (12/13) for his 7th pick of the season and totaled seven tackles and a pass defensed.

1997: Team leader in interceptions with five and passes defensed with 15 in 16 starts...All five thefts came in the second half of the season to aid the Falcons turnaround which produced six wins in the final eight games...Finished with 65 tackles and 48 solo stops...Helped pass defense make major strides with an improvement in interceptions from 30th in '96 to 6th in the NFL in '97...Stole two passes in San Diego (12/7) with the second coming in the end zone to stop a drive in the 4th quarter in a 14-3 win...Held Pro Bowl receiver Irving Fryar of Philadelphia (12/14) to only three catches for 35 yards and Pro Bowler Tim Brown of Oakland (9/14) to just four catches and no TD's...Recorded three passess defensed in a game three times: vs. Carolina (9/7), at St. Louis (11/16), and at Arizona (12/21)...Tight coverages skills allowed front seven to set a new team record with 55 sacks.

1996: Started every game at LCB...Ranked sixth on team and third among DB's with 105 tackles...Paced team with 18 passes defensed...Amassed two interceptions, one sack, one fumble recovery...Averaged 7.1 yards per punt return (16-113)...Registered 10 tackles three times at Buffalo (9/7), vs. San Francisco (10/15) and vs. San Diego (12/17).

1994: Started first 10 games at FS before opening at LCB for final six games...Moved to CB in the fourth quarter at Miami (11/6))...Returned three interceptions for touchdowns to set a Colt record...First among all DB's and fourth on club with a career-high 137 tackles...Led team with 19 passes defensed and eight picks, 3rd best in NFL...Concluded season with an interception in six of final seven games...Eight interceptions were the most by a Colt player since Lyle Blackwood's 10 in 1977...The 221 return yards was third-most in NFL and second-most in team history (to Keith Taylor's 225 in '89)...Picked off seven passes in seven games at LCB...Posted season and career-highs with 16 tackles at Pittsburgh (9/18)...Named AFC Defensive Player of the Week at Seattle with a 37-yard interception return TD, 11 tackles, one QB sack, and a fumble recovery...Two of his three other TD's off thefts came from Dan Marino at Miami (11/6) for 28 yards and Drew Bledsoe at New England (12/11) for 90 yards.

1993: He made Football News' All-Rookie team by starting the final five contests at free safety and ending up with 65 tackles, second on the team's list of DB's, with a team-high four picks...Vs. Philadelphia (12/19), he collected 14 tackles, one pick, and one pass defensed in his top rookie game.

Honors: **1993:** All-Rookie Team, *Football News*; **1994:** AFC Defensive Player of the Week (12/4) at Seattle , *UPI* All-AFC Second team; **1998:** AFC-NFC Pro Bowl starter

College: A three-year starter for the Louisville Cardinals, he was moved from cornerback to free safety as a freshman. He totaled 273 tackles, 177 solos, 15 interceptions for 159 yards, 13 passes defensed, three fumble recoveries, three fumbles forced, six blocked kicks. He also averaged 9.1 yards on 18 punt returns. Ray closed out his strong collegiate career with 95 tackles, four thefts for 61 return yards, 10 passes defensed, three fumble recoveries, and two forced fumbles. As a junior, he amassed 108 tackles (68 solos), and a school record eight interceptions (for 89 yards). Buchanan was the Fiesta Bowl Defensive MVP versus Alabama with a fumble recovery for a touchdown off a blocked punt and another recovered fumble in a 34-7 victory. (He actually thought of transferring away from Louisville when they wanted him to play safety instead of running back.)

Personal: He and his wife, Sheree, have three children: a daughter, Destinee (3/11/92), a son, Ray, Jr. (12/8/93) and son, Baylen (6/19/98). He was named to Mr. Blackwell's annual best dressed list, joining such sports stars as Michael Jordan, Evander Holyfield, Tiger Woods and Pat Riley in '97. A giving athlete, he has continued to be as community-minded in Atlanta as he was in Indianapolis. Through the auspices of his Ray Buchanan Foundation and "Big Play Ray of Hope" he traded his cleats for ice skates to host a Christmas ice skating party for 30 underprivileged children in Atlanta. Besides spending time with the kids, he also gave each one a personalized Christmas present. He donated $200 for each interception in '97 to raise money for children's charities. His "Big Play For Kidzz" program provided an Easter egg hunt for underprivileged kids in Indianapolis. Cut a rap song that was sold at stores as a "NFL Jams" CD and featured on MTV two years ago. He and NFL player Scott Galbreath performed the song live at the Super Bowl festivities in New Orleans. In the '98 off-season, he recorded his first album called, "Favor", in Dallas consisting of inspirational songs from soft ballads to jazz to rap songs with friend Ashley Ambrose, among others. He's also cutting a single with the group, Xscape. Raymond Louis was a four year letterwinner in football as a safety and running back at Proviso East High School in his birthplace of Chicago, IL. He was recruited by Louisville as a wide receiver/running back before being moved to cornerback as a sophomore and then to safety for his final two years. He returned to play cornerback in the East-West, Blue-Gray, and Hula Bowl all-star games but was still drafted by the Colts with the intention of playing him at safety. The Ray Buchanan Football Camp benefits the Wish Foundation and Boys & Girls Club but is not all about football because they have a strong stay in school and away from drugs message. He also volunteers his time for other NFL camps which also stress similar messages such as Marshall Faulk's and Rod Woodson's. Ray followed his brother, Richard, who was the first Buchanan to play in college (wide receiver at Northwestern (from 1987-90.)

Buchanan's Career Statistics

Year	Team	GP/GS	Tckls	INT's	Yds	LG	TD	PD	FF	FR	Sacks
1993	Ind	16/5	65	4	45	28	0	9	0	0	0.0
1994	Ind	16/16	137	8	221	90t	3	19	0	1	1.0
1995	Ind	16/16	105	2	60	60	0	18	0	1	1.0
1996	Ind	13/13	71	2	32	32	0	5	1	0	0.5
1997	Atl	16/16	65	5	49	31	0	15	1	0	0.0
1998	Atl	16/16	76	7	102	34	0	18	1	0	0.0
Totals		**93/82**	**519**	**28**	**509**	**90t**	**3**	**84**	**3**	**2**	**2.5**

Punt Returns					Kickoff Returns				
Year	No.	Yds	Avg.	LG	TD	No.	Yds	Avg.	LG
1993	0	0	0.0	0	0	0	0	0.0	0
1994	0	0	0.0	0	0	0	0	0.0	0
1995	16	113	7.1	17	0	1	22	22.0	22
1996	12	201	16.8	82	0	1	20	20.0	20
1997	0	0	0.0	0	0	0	0	0.0	0
1998	1	4	4.0	4	0	0	0	0.0	0
Totals	**29**	**318**	**11.0**	**82**	**0**	**2**	**42**	**21.0**	**42**

Buchanan's Postseason Statistics

Year	Team	GP/GS	Tckls	INT's	Yds	LG	TD	PD	FF	FR	Sacks
1995	Ind	3/3	18	0	0	0	0	3	0	0	0.0
1996	Ind	1/1	7	0	0	0	0	0	0	0	0.0
1998	Atl	3/3	12	0	0	0	0	6	0	0	0.0
Totals		**7/7**	**37**	**0**	**0**	**0**	**0**	**9**	**0**	**0**	**0.0**

Punt Returns					Kickoff Returns				
Year	No.	Yds	Avg.	LG	TD	No.	Yds	Avg.	LG
1996	5	67	13.4	46	0	0	0	0.0	0
1996	1	4	4.0	4	0	0	0	0.0	0
1998	0	0	0.0	0	0	0	0	0.0	0
Totals	**6**	**71**	**11.8**	**50**	**0**	**0**	**0**	**0.0**	**0**

Buchanan's Best Games

Interceptions	INT Yards	Long INT's	INT-TD's
2 @ S.D. (12-7-97) 2 @ N.E. (12-11-94) 1 (24 times) Last Time @ N.O. (12-13-98)	113 @ N.E. (12-11-94) 60 @ N.O. (11-12-95) 37 @ Sea (12-4-94)	90t @ N.E. (12-11-94) 60 @ N.O. (11-12-95) 37t @ Sea (12-4-94)	1 @ N.E. (12-11-94) 1 @ Sea (12-4-94) 1 @ Mia (11-6-94)
Tackles	**Sacks**	**Passes Defensed**	**Fumble Recoveries**
16 @ Pitt (9-18-94) 14 vs. Phil (12-19-93) 12 vs. Buff (12-24-94) 11 (Twice)	1 @ N.E. (11-19-95) 1 @ Sea (12-4-94) 0.5 @ Jets (9-8-96)	3 vs. N.O. (10-18-98) 3 @ Ariz (12-21-97) 3 @ StL (11-16-97) 3 @ Car (9-7-97) 3 @ Car (12-3-95)	1 vs. Cin (9-3-95) 1 @ Sea (12-4-94)
Punt Returns	**Punt Returns-Yds.**	**Kickoff Returns**	**Kickoff Returns-Yds**
5 @ Miami (11-10-96) 5 @ S.D. (11-3-96) 4 @ N.E. (11-19-95)	141 vs. S.D. (11-3-96) 40 @ Miami (11-10-96) 38 vs. Z.E. (12-23-95)	1 vs. N.Y.J. (11-17-96) 1 vs. Miami (11-29-95)	22 vs. Miami (11-29-95) 20 vs. N.Y.J. (11-17-96)

Transactions: Originally a fourth round (97th pick overall) draft choice by Pittsburgh in 1990. Signed by the Giants as a Plan B free agent from Pittsburgh on March 31, 1992. Waived by the Giants on February 17, 1999. Signed by Atlanta as a free agent on March 3, 1999.

NFL: Has started the past six seasons after moving into the starting position in 1993 for the injured Mike Sherrard (hip)...Established a Giants record by closing the1998 season with a pass reception in 47 straight games. The old mark was set by former Giants RB David Meggett (1989-93). The last time that Calloway did not catch a pass in a game was the 1996 season-opener against Buffalo (9/1/96) when his streak of 41 consecutive games with at least one reception was snapped...Enters the 1999 season with at least one reception in 88 of the last 89 games....Moved past Bob Tucker (325) into third place on the Giants all-time receiving list with 334 receptions, behind Frank Gifford (367) and Joe Morrison (395)...In 1998, Calloway led the Giants in receiving for the fourth straight season to become the first Giants player to lead in that category for four straight seasons since Frank Gifford led the team in receiving five consecutive seasons (1955-59)...Spent first two years of career with the Pittsburgh Steelers as a backup at wide receiver and special teams performer...Is a steady, solid, consistent player...Excellent downfield blocker....Served as a game captain in 1997 and 1998.

1998: Started all 16 games and led the Giants in receiving for the fourth straight season with 62 receptions for 812 yards and six touchdowns. The 62 receptions established a career-high, besting the 58 catches he had in 1997. His 812 receiving yards were 37 short of the 849 he had in 1997. The 62 receptions are the most by a Giants player since Lionel Manuel had 65 receptions in 1988 and rank sixth on the Giants all-time single-season reception list. He is the first Giants player to lead the team in receiving for four straight seasons since Frank Gifford led the team in receiving five straight seasons (1955-59)...Afte the Giants drove to the Redskins five-yard line in the season-opener vs. Washington (9/6) with :32 left to play in the first half, Calloway worked Redskins CB Cris Dishman to the outside and then cut to the inside to put himself in position to catch a five-yard touchdown pass from QB Danny Kanell to tie the game, 10-10, at the half...Caught a 20-yard touchdown pass from Kanell at Oakland (9/13) in the third quarter to lift the Giants to a 14-10 lead. On the play, Kanell threw the ball to the backside of Raiders CB Eric Allen and Calloway made a move to catch the ball in the end zone for the score...Led the team with six receptions for 94 yards, including a 25-yard touchdown pass from Kanell, at San Diego (9/27). Against the Chargers, Calloway helped keep two Giants scoring drives alive with two big third down receptions. He converted a third-and-five from the San Diego 33-yard line with a five-yard reception from Kanell during the Giants first touchdown drive. Then, he converted a third-and-ten situation during the Giants second touchdown drive with a 17-yard grab that gave the Giants a first down at the Chargers 30-yard line.. Cut inside then out, and back in again to turn San Diego CB Terrance Shaw around and free himself for a 25-yard touchdown pass from Kanell in the first quarter to push the Giants ahead, 14-0. Awarded an Offensive Game Ball by the coaching staff for his performance against the Chargers...Caught six passes for 97 yards, including a 19-yard touchdown pass in the third quarter vs. Arizona (10/18). Caught a 14-yard pass and a 19-yard pass from Kanell during the Giants first touchdown drive. Culminated the Giants nine-play, 80-yard drive in the third quarter with a 19-yard touchdown reception that put the Giants in front, 27-7. Cut through two Arizona defenders to get in position for the reception...The Giants missed a key scoring opportunity at Dallas (11/8) in the third quarter when Calloway lost a costly fumble after a 23-yard pass from

Kanell that would have given the Giants a first down at the Cowboys 35-yard line...Finished with five receptions for 99 yards vs. Denver (12/13). Caught a 16-yard pass from QB Kent Graham on third-and-13 for a Giants first down during their second quarter touchdown drive that gave them a 10-6 halftime advantage. Caught a 15-yard pass from Graham during the Giants game-winning scoring drive in the fourth quarter...Had the first two-touchdown day of his career in the season-finale at Philadelphia (12/27). Helped the Giants overcome a 10-6 deficit when he connected with Graham on two second half touchdown passes to lift the Giants to a 20-10 victory. Was in position to catch a pass that deflected off WR Ike Hilliard's hands for a five-yard touchdown pass at the end of the third quarter. Caught an 18-yard touchdown pass from Graham in the fourth quarter to seal the Giants victory. Ran a slant-and-go pattern and the Eagles defender bit on the slant.

1997: Closed out the 1997 regular season with 58 receptions for 849 yards and eight touchdowns. The receiving yards and touchdowns are personal single-season high marks. His previous bests were 796 yards in 1995 and four touchdowns in 1996. The eight touchdown receptions are the most by a Giants player since TE Mark Bavaro had eight in 1987...Calloway led the Giants in receptions and yards for the third consecutive season. He is the first wide receiver to lead the Giants for three straight seasons since Del Shofner led the team from 1961-63. TE Bob Tucker is the last Giants player to lead the team in receiving for three straight years, finishing first from 1971-73...Capped a perfectly executed two-minute drill at the end of the first half in the season-opener vs. Philadelphia (8/31) with a leaping one-handed grap in the left corner of the end zone on a nine-yard pass from QB Dave Brown. The touchdown gave the Giants a 14-3 halftime lead...At Jacksonville (9/7), the Giants narrowed the Jaguars lead to 20-13 with their only extensive drive of the day, a 72-yard drive that resulted in an eight-yard touchdown pass from Brown to Calloway...Led the team with four receptions for 63 yards vs. New Orleans (9/28), including a 14-yard touchdown pass from Brown that put the Giants in front 14-3 in the second quarter...Drew two pass interference penalties on CB Kevin Smith vs. Dallas (10/5) to help aid Giants scoring drives. On the Giants first drive in the third quarter, Smith was penalized 33 yards for pass interference, giving the Giants a first down at the Dallas seven-yard line where PK Brad Daluiso kicked a 22-yard field goal. In the fourth quarter, QB Danny Kanell attempted a long pass down the sideline to Calloway. Smith was penalized 26 yards for pass interference, setting up a Giants three-yard touchdown run by FB Charles Way...Put a move on Pro Bowl CB Aeneas Williams at Arizona (10-12) and broke free down the left side line where Kanell completed a pass for a 47-yard gain to the Arizona 10-yard line. Two plays later, Kanell completed an eight-yard touchdown pass to WR David Patten...Recorded his third 100-yard receiving game after finishing with five receptions for 145 yards at Detroit (10/19). The 145 yards is his single-game high mark, surpassing the 108 yards he had on 10/20/96 at Washington. The 100-yard performance was the Giants first since 10-20-96 when Calloway finished with 108 yards and WR Thomas Lewis finished with 125. It ended a Giants streak without a 100-yard receiver at 16 games, the longest in the NFL at the time. The 145 yards receiving is the Giants highest receiving total since TE Mark Bavaro had 148 yards receiving on 10/10/88 at Philadelphia. In overtime, Calloway made the call on the coin toss to give the Giants the ball. He ran a perfect out-and-up pattern down the right sideline for a 68-yard touchdown reception from Kanell on the third play in overtime to lift the Giants to a 26-20 victory. The 68-yard touchdown pass is the longest pass reception of Calloway's career, surpassing a 51-yard touchdown pass from Brown vs. Philadelphia 9/4/94. The 68-yard touchdown pass is the Giants longest offensive play since QB Phil Simms connected with WR Stephen Baker for an 80-yard touchdown pass at Washington 10/14/90. Helped set up the Giants first touchdown after Kanell's pass intended for TE Aaron Pierce was intercepted by Lions S Van Malone at the Detroit 21-yard line. Calloway stripped Malone of the ball during the return and Way recovered for the Giants. A roughing the passer penalty against Detroit during the play gave the Giants a first down at the eight-yard line, setting up Kanell's two-yard touchdown pass for a 7-0 Giants lead. Awarded a Game Ball by the coaching staff and was named NFC Offensive Player of the Week by the NFL for his performance against the Lions...Drew two pass interference penalties against the Bengals to aid in Giants scoring drives vs. Cincinnati (10/26). Bengals CB Ashley Ambrose was penalized nine yards for a pass interference charge, giving the Giants a first down at the Bengals 15-yard line during the Giant opening field goal drive. Drew Bengals CB Tito Paul

into a pass interference call in the third quarter, resulting in a Giants first down at the Bengals three-yard line to set up a one-yard touchdown run by Way. Recovered the Bengals onside kick attempt at the end of the game to secure the Giants a come-from-behind 29-27 victory...Picked up the blitz and made a key block that allowed Kanell enough time in the pocket to complete a 56-yard touchdown pass to WR Amani Toomer at the end of the second quarter to give the Giants a 10-0 lead vs. Arizona (11/16)...Set up the Giants only touchdown at Washington (11/23) by drawing a 20-yard pass interference penalty against CB Darrell Green to give the Giants a first down at the Redskins six-yard line. One play later, Calloway scored on a four-yard touchdown pass from Kanell...In the Wild Card game vs. Minnesota (12/27), the Vikings onside kick attempt with 1:30 left to play bounced off Calloway and into the hands of Vikings WR Chris Walsh. The Vikings took over and drove to the Giants five-yard line for the game-winning field goal.

1996: Led the team for the second consecutive season in receiving. Tied for the team-lead (with Thomas Lewis) with 53 receptions. Led the team with 739 yards receiving. The last Giants receiver to lead the team for two consecutive seasons was Mark Bavaro in 1986-87. Also had one rush for two yards. Tied with Lewis for team-lead with four touchdowns...Had streak of 41 consecutive games with at least one reception come to an end in season-opener vs. Buffalo (9/1). Marked the first time since 10/31/94 vs. Jets that he did not catch a pass...Led the team with five receptions for 72 yards vs. Washington (9/15). Four of his five receptions resulted in Giants first downs...Scored his first touchdown of the season at Jets (9/22) when he capped an 11-play, 80-yard drive with a 17-yard scoring play...Had a career-day at Washington (10/20) with nine receptions for 108 yards. It marked his second 100-yard receiving performance. Six of his nine receptions went for greater than 10 yards. Was named Offensive Player of the Game by the coaching staff...Caught four passes for 92 yards, including a 24-yard touchdown pass from Tyrone Wheatley on the halfback option to give the Giants the lead in the second quarter at Detroit (10/27)... Led the team with seven receptions for 95 yards, including a 13-yard touchdown pass from Dave Brown to cap the Giants first scoring drive at Carolina (11/10). Did not start against the Panthers as the Giants began the game with Brian Saxton at H-back...Led the team with six receptions for 95 yards at Arizona (11/17).

1995: Played in all 16 games with 15 starts as he led the team with 56 receptions for 796 yards and scored three touchdowns...Extended his streak to 41 consecutive games with at least one reception. Giants team record is 46 consecutive games, held by former RB David Meggett...After missing most of the preseason with a hamstring injury, had his first 100-yard receiving day (5-100) at Kansas City (9/10). Previous best was 93 yards vs. Pittsburgh on 10/23/94. Capped a 75-yard game-opening drive with a 26-yard touchdown pass from Dave Brown to put the Giants in front of the Chiefs, 7-0...Had a big day receiving, finishing with five receptions for 95 yards that included a 38-yard catch-and-run for a touchdown from Brown vs. New Orleans (9/24). Head coach Dan Reeves credited Calloway with doing an outstanding job blocking downfield against the Saints as the Giants gained 218 yards rushing...Did not start due to the Giants opening with the double tight ends and H-back at San Francisco (10/1)...Ran a stop-and-go pattern and broke free for a 49-yard pass reception from Brown to give the Giants the ball inside the 10-yard line on the game-tying touchdown drive vs. Arizona (10/8)...Had a season-high seven receptions for 71 yards at Arizona (11/30)...Calloway ran a post pattern and was the recepient of a 40-yard touchdown pass from Brown with 1:18 left in regulation to give the Giants a 20-13 victory vs. Washington (12/10).

1994: Played in 16 games with 14 starts in his first season as a full-time starter...Finished with 43 receptions for 666 yards...Also scored two TDs receiving on the year...Carried the ball eight times for 77 yards...Caught a 51-yard TD reception from Dave Brown vs. Philadelphia (9/4)...Named Giants Offensive MVP and earned a game ball for his three receptions for 74 yards vs. Philadelphia (9/4)...His 93 yards receiving vs. Pittsburgh (10-23) was a personal single-game high...Caught a 26-yard pass from Dave Brown on third-and-15 at Cleveland (12/4) to keep Giants game-winning drive alive.

1993: Had 35 receptions (third on team) for 513 yards (second on team) and three TDs...Started last nine games of the season for Mike Sherrard (hip)...In first start of the

season, his second as a Giant, had 87 yards receiving at Dallas (11/7)...Was used as team's third receiver through first seven weeks...Also returned six kickoffs for 89 yards.

1992: Caught 27 passes (tied for fourth on team) for 335 yards and a touchdown...Finished strong by catching eight passes for 110 yards and one touchdown in final two games of season...Caught four balls for 54 yards and one TD in game 15 vs. Kansas City (12/19)...Closed out season with four receptions for 56 yards at Philadelphia (12/27)...Started first game as a Giant in game 14 at Phoenix (12-12)...Responded with three receptions for 33 yards.

1991: Caught 15 passes for 254 yards and one TD for the Steelers...Played in first 12 games of the season before spending final four games of year on injured reserve with injured right knee...Had four receptions vs. Washington (11/17) and 71 yards receiving at Indianapolis (10/6).

1990: Playing mostly as the third receiver in passing situations, finishing his rookie season with 10 receptions for 124 yards and one TD...Scored first NFL TD on a 20-yard pass from Bubby Brister vs. Cleveland (12/23).

College: Finished collegiate career with 54 receptions for 793 yards and eight TDs. Honorable mention All-Big Ten as a senior after catching 29 passes for 392 yards and three TDs. Tied for second on the team as a junior with 18 catches for 272 yards and four TDs. Started five games as a sophomore.

Personal: Graduated from Michigan with a degree in Communications and Film. Caught 51 passes for 852 yards and eight TDs during scholastic career at Mt. Carmel HS in Chicago where he was All-City in football and as a guard in basketball. Spent the 1998 offseason as a production assistant for MTV Live. An avid Chicago Bulls fan whose favorite offseason activity is playing basketball. Nicknamed "Cab" by his college teammates after legendary musician Cab Calloway. Christopher Fitzpatrick Calloway was born March 29, 1968 in Chicago, Illinois. Single.

Calloway's Career Statistics

Year	Team	GP/GS	Rec.	Yards	Avg.	Long	TD
1990	Pit	16/2	10	124	12.4	20t	1
1991	Pit	12/0	15	254	16.9	33t	1
1992	NYG	16/1	27	335	12.4	28	1
1993	NYG	16/9	35	513	14.7	47	3
1994	NYG	16/14	43	666	15.5	51t	2
1995	NYG	16/15	56	796	14.2	49	3
1996	NYG	16/15	53	739	13.9	36	4
1997	NYG	16/16	58	849	14.6	68t	8
1998	NYG	16/16	62	812	13.1	36	6
Totals:		**140/88**	**359**	**5,088**	**14.2**	**68t**	**29**

Calloway's Postseason Statistics

Year	Team	GP/GS	Rec.	Yards	Avg.	Long	TD
1993	NYG	2/2	4	54	13.5	18	0
1997	NYG	1/1	6	53	8.8	21	0
Totals:		**3/3**	**10**	**107**	**10.7**	**21**	**0**

Calloway's Best Games

Receptions	Yards	Long	TD's
9 @ Wash (10-20-96)	145 @ Det (10-19-97)	68t @ Det (10-19-97)	1 (23 times) Last Time @ Dal (12-21-97)

MARTY CARTER

SAFETY • 6-1 • 210
9th Season • Midd. Tenn. St.
Born 12-17-69 • LaGrange, Ga
Acq: UFA - Chic (3-12-99)

Transactions: Originally an eighth round (207th pick overall) draft choice by Tampa Bay in 1991. Signed by Chicago as an unrestricted free agent from Tampa Bay on March 3, 1995. Signed by Atlanta as an unrestricted free agent from Chicago on March 12, 1999.

NFL: Aggressive, productive player who had a combined 639 tackles over past four years in Chicago...Averages out to 160 tackles per season...Led the Bears in tackles in three of his four seasons ('95-96, '98) while starting 63 of a possible 64 games...Posted 403 tackles in four years with the Bucs...Started 118 of 125 games as a pro.

1998: Led Bears defense with 159 tackles (3rd highest career total) with 101 solos...Added a pair of fumble recoveries and five passes defensed...16-game starter who recorded a personal-best and a team season-high of 18 tackles at Atlanta (11/22)...Paced the defense with 14 tackles, 11 solos, at Tennessee (10/25)...Led club with 13 tackles vs. Green Bay (12/27), 10 stops at Minnesota (12/6), 10 tackles vs. Detroit (10/4), and 9 tackles at Baltimore (12/20)...Collared 11 tackles and a fumble recovery at Arizona (10/11).

1997: Finished second on team in tackles with 142 despite missing almost two full contests...Led team with 81 solo stops...Reached double-digit tackles in nine of 15 games played...Broke up six passes with one forced fumble, one interception and one sack...Streak of 95 consecutive games played and 35 straight starts was halted in Week 4 because of an elbow injury...Recorded 14 tackles and a season-best 10 solos vs. Minnesota (9/7)...Registered 11 tackles in consecutive weeks vs. Tampa Bay (11/23) and at Detroit (11/27)...Collared 14 tackles, a sack, and a forced fumble at St. Louis (12/14).

1996: Broke own club record for most tackles by a safety with a team-high 180 stops...Teams' top tackler in 10 of 16 games with 12 double-digit performances...Finished second on team with three interceptions and third with 14 passes defensed...Led team in three straight games at New Orleans (10/13), at Minnesota (10/28), vs. Tampa Bay (11/3) with 11, 15 and 13 tackles, respectively...Set a then-career high with 17 tackles and an interception vs. Detroit (11/24).

1995: Established a then Bears record for most tackles by a safety with a team-best 158 stops...Nine double-digit tackle games...Game ball for 15-yard interception and nine tackles at Tampa Bay (9/17)...Grabbed 13 stops at St.L (9/24)...Deflected game-winning field goal attempt at Jacksonville (10/15).

1994: Led Tampa Bay's DB's and was second on club with 93 tackles...Player of the Game at San Francisco (10/23) with nine solo stops and a forced fumble...Also caught a 21-yard pass Dan Stryzinski on fake punt...Totaled 13 stops vs. Chicago (11/6).

1993: Started 14 of 16 games (13 at SS, 1 at FS)...Logged most plays of any Buc player (95.6%)...Set club DB record with 130 tackles...Posted 11 tackles, FF, FR, and PD vs. Kansas City (9/5)...Season-high 12 stops vs. Green Bay (10/24)...Preserved win over Bears with a fourth quarter fourth-and-one stop of Tim Worley.

1992: Started all 16 games at SS and led TB with 118 tackles...Also led club with four forced fumbles an tied with three interceptions...First career two interception game came vs.

Indianapolis (10/4)...Registered 10 solos, two forced fumbles, an 11-yard sack, a tackle for loss, a QB pressure at San Francisco (12/19).

1991: Started 11 games at free safety after suffering ankle injury in training camp which forced him from first two games...Second among all DB's with 62 stops...First pro start managed five tackles, an interception vs. Philadelphia (10/6).

College/Personal: Starting free safety for Middle Tennessee as junior and senior. Had 192 tackles, seven interceptions, and five blocked punts in his career with the Blue Raiders (1988-90). Voted Ohio Valley Conference Defensive Player of the Year as senior with 91 tackles, four interceptions, and three blocked punts. Second on club with 93 stops in junior season. OVC Defensive Player of the Week vs. Tennessee Tech with key blocked punt. Three-year starter at Georgia's LaGrange High where teammate Walt Harris and Carolina Panther Tyrone Poole also played. Tied state record with five interceptions in a playoff game. State wrestling champion as senior after finishing second in junior season. Lettered in track. Single.

Carter's Career Statistics

Year	Team	GP/GS	Tackles	Solo	Int	Yds	FF	FR	PD
1991	TB	14/11	62	41	1	5	1	0	3
1992	TB	16/16	118	78	3	1	4	0	7
1993	TB	16/16	130	94	1	0	1	2	9
1994	TB	16/14	93	74	0	0	1	0	3
1995	Chi	16/16	156	97	2	20	2	1	10
1996	Chi	16/16	180	102	3	34	1	0	14
1997	Chi	15/15	142	81	1	14	1	0	6
1998	Chi	16/16	159	101	0	0	0	2	5
Totals:		**125/118**	**1,042**	**668**	**11**	**74**	**11**	**5**	**57**

Carter's Best Games

Interceptions	Passes Defended	Tackles	Solos
2 vs. Ind (10-4-92)	4 vs. Ind (10-4-92)	17 vs. Det (11-24-96)	12 at Min (10-28-96)

Best Rushing Defenses Falcons History

The '98 Falcons defense posted 4 of the 10 best run stopping games in team history:

Yds Opponents	Date	Rushes
18 at New England	**11-8-98**	**14 att.**
29 Houston	9-9-90	12 att.
32 Tampa Bay	10-9-94	16 att.
34 Dallas	11-17-96	16 att.
38 Miami	**12-27-98**	**19 att.**
38 at Washington	12-19-93	19 att.
39 Phoenix	11-15-92	17 att.
40 St. Louis	**11-1-98**	**14 att.**
45 at St. Louis	**11-29-98**	**20 att.**
45 at Carolina	12-17-95	24 att.

NFL Leaders in Fewest Rush TD's Allowed

1.	**6**	**Atlanta**
	6	Miami Dolphins
3.	7	Green Bay Packers
4.	8	Denver Broncos
		Pittsburgh Steelers
		Oakland Raiders
		New England Patriots

Club Record Fewest Rush Yards Allowed

1,203	**1998 season**
1,357	1990 season
1,547	1995 season

CHRIS CHANDLER
QUARTERBACK • 6-4 • 225
12th Season • Washington
Born 10-12-65 • Everett, WA
Acq: Trade – Hous. (2-24-97)

Transactions: Originally a third round (76th pick overall) draft choice by Indianapolis in 1988. Traded by Indianapolis to Tampa Bay for first round pick (DL Steve Emtman) in 1992 draft on August 7, 1990. Waived by Tampa Bay on November 5, 1991. Claimed off waivers by Phoenix on November 6, 1991. Signed by Los Angeles Rams on May 6, 1994. Signed by Houston March 10, 1995. Traded by Houston to Atlanta for fourth (WR Derrick Mason) and sixth round (traded to New Orleans) picks in 1997 draft on Feb. 24, 1997.

NFL: Since coming to Atlanta has established himself as one of the best quarterbacks in league with two consecutive Pro Bowl trips...He and Steve Young are only two QB's to have a passer rating of 95 or better in each of past two seasons...Enjoyed back-to-back career years in Atlanta with 20 TD passes and 25, respectively...Moved into Top 30 all-time among NFL passers with a career passer rating of 80.2...Has not thrown an interception in "Red Zone" in his two years in Atlanta while tossing 24 TD passes...Has thrown 119 career TD's to 41 different receivers.

1998: Completed 190 of 327 passes, 58.1%, for 3,154 yards in 14 starts...Sixth in NFL in touchdown passes with 25...Fourth in league in passer rating at 100.9...Led NFL and posted the highest average gain per pass in the 1990's with a 9.65 mark...Trigger man for highest scoring team in club history with 442 points, fourth-best in league...Club also set team records for TD's in season with 53 and passing TD's with 28...Established club record with an active streak of 26 consecutive games with at least one touchdown pass.....Named to second straight Pro Bowl (first on orginal ballot)...Last Falcon QB to play in two straight Pro Bowls was Steve Bartkowski in 1980-81...Named MVP by coaches for completing 17 of 32 passes for 268 yards with two TD's (11, 44) at Carolina (9/6)...Set a new club record by throwing a TD pass in 15th consecutive game at San Francisco (9/27) while completing 16 of 38 passes for 268 yards with two scores (49, 31)...Tossed a pair of TD's (36, 55) and ran for another from one-yard out at Giants (10/11) and completed 14 of 27 pases for 266 yards to win NFC Offensive Player of the Week honors...Completed seven of 10 passes for 129 yards with a 54-yard TD vs. New Orleans (10/18) before leaving game in second quarter with a sprained left shoulder and bruised ribs on a hit by LB Mark Fields...Listed as third QB at Jets (10/25)...Returned to continue club streak of consecutive TD passes with his 19th in-a-row by throwing for two vs. St.L (11/1)...Vs. San Francisco (11/15) in showdown for first place in NFC West directed balanced attack and finished day 12-21 for 198 yards in big win. Finished off day with a 78-yard TD bomb to Terance Mathis with 3:03 remaining after 49ers closed to 24-19 two players earlier...Threw for 272 yards by completing 18 of 27 passes with two TD's (13, 11) to lead a combeack win vs. Chicago (11/22)...Sprained right knee and ankle on false start penalty on C Robbie Tobeck where Bears continued play and sacked him after whistle...Did not play at St. Louis (11/29)...Returnd to action to complete 20 of 28 for a then Falcon personal-high of 297 yards with two TD's (40, 2) vs. Indianapolis (12/13) to lead team to another come-from-behind victory. Scrambled in from a yard out with no time left on clock to end first half and cut Colts margin to 21-14...Broke Falcon personal-high a week later with 345 yards on 19 of 28 with two TD's (63, 62) at New Orleans (12/13)...Helped team to first NFC West title in 18 years with two TD's (8, 27) and no interceptions on 11 of 19 passing at Detriot (12/20)...Completed all three passes for 118 yards with a pair of scores (62, 3) vs. Miami (12/27) to continue club streak of 26 straight games with a TD pass before leaving with sprained back...Completed 13 of 19 passes for 169 yards and rushed three times for seven yards in Divisional playoff win vs. San Francisco (1/9)...In NFC Title game at Minnesota (1/17) threw for 340 yards with three TD's (5, 14, 16) with a 70-yard long while completing 27 of 43 passes. Finished with a passer rating of 110.6. Directed a 12-play, 76-yard opening drive of game, culminating in a five-yard TD pass to Jamal Anderson

to give Falcons 7-0 lead in hostile environment. Guided team from behind by scoring 10 points in the fourth quarter to tie and send game into overtime. Started game-tying drive with just 2:07 left. Connected on 3 of 4 passes for 40 yards to position club at Vikings 31-yard line. Forced to scramble for nine yards and came down on turf wrong on right knee. Called time-out to regroup and limped off field. Came back and found Terance Mathis on game-tying 16-yard TD after being flushed from pocket to knot score at 27 with :57 left. Completed 4 of 6 passes for 56 yards with nine-yard run in 8 play, 71-yard drive. Led game-winning 10-play, 70-yard drive with 8:28 remaining in overtime by completing 3-of-3 passes for 56 yards to position for 38-yard field goal...Hit on 19 of 35 throws for 219 yads with one TD (2) and three interceptions in Super Bowl XXXIII vs. Denver (1/31/99).

1997: Completed 202 of 342 passes for 2,692 yards with 20 touchdowns and only seven interceptions in 14 starts...Finished second in passer rating in NFL with a then career-best 95.1 mark, average gain per pass completion at 7.87 yards and TD% at 5.8...Tops in league in "Red Zone" efficiency with 13 TD's and zero interceptions...Number one also in passer rating Inside the 20 at 121.1 and completion percentage at 68.4%...Ranked fourth in passes completed in 4th quarter (42 of 64 for 65.6%), eighth in completion percentage at 59.1 and ninth in lowest interception percentage at 2.04...Threw a TD pass in 12 consecutive games, fourth-best in team history, three behind club record...Completed over 60% of passes and passed for 200 yards or more in 8 of 14 starts...Left game in 2nd quarter with mild concussion after being slammed to Georgia Dome turf by Mike Fox vs. Carolina (9/7)...Returned to start vs. Oakland (9/14) and tossed 16 of 25 passes for 199 yards and two TD's (1, 3) but had to leave in 3rd quarter with bruised sternum after rookie Darrell Russell drilled his helmet into Chandler's sternum and was penalized (and drew a fine from NFL)...Served as 3rd QB at San Francisco (9/21)...Completed 12 of 22 passes for 137 yards with two TD's (1, 3) and an interception the next week vs. Denver (9/28) before suffering high ankle sprain in 4th quarter...Started at New Orleans (10/12) the next week (10-22-117-1 TD)...Vs. San Francisco (10/19) completed 15 of 30 for 230 yards with two TD's (7, 53) but left game in 4th quarter with mild concussion...Did not play at Carolina (10/26)...Returned to the lineup for final eight games without missing time...Strong second half enabled team to post 6-2 record...Threw 12 TD's and just three interceptions during second half surge...Named player of game by coaches vs. StL (11/2) by completing 19 of 32 passes for 276 yards with two TD's (28, 33) and one pick...Two weeks later threw for 232 yards with one TD (2) on 20 of 32 passes with one interception at St.L (11/16)...Named player of the game vs. New Orleans (11/23) for 17 of 26 performance for 211 yards with a pair of scores (36, 4) ...Closed out season with 13 of 19 day for 176 yards with two TD's (38, 17) and no interceptions at Arizona (12/21)...Team posted 7-3 record and averaged 22 points a game with Chris in the lineup.

1996: He started 12 games in Houston and completed 184 of 320 passes for 2,099 yards with 16 TD's and 11 picks. A clutch performer, 10 of his 16 TD passes came on 3rd down. He tossed three TD's against the Jaguars, Saints, and two each vs. the Ravens, Bengals, and Dolphins. He only failed to complete at least 55% of his passes in one game.

1995: In 13 games as a starter for the Oilers, he enjoyed then personal-bests in TD's with 17 and completion percentage at 63.2. His 352 yards passing vs. Cincinnati was first 300-yard passinggame by an Oiler since Warren Moon in '93. His QB rating of 87.8 was 3rd highest in AFC behind Marino & Harbaugh and he had a streak of 125 straight passes without an interception.

1994: His first season with the Rams included six starts and 12 overall appearances. He ended up with the best QB rating of his career to date with a high 93.8 mark. (The 93.8 wassecond only to Steve Young but his 176 passes didn't qualify for rankings.) He collected a 149.1 passer rating versus the Raiders by completing 10 of 11 passes for 171 yards and TD before leaving game with a sprained ankle.

1993: Chris played in four games with two starts in a back-up role to the Cardinals' Steve Beuerlein. Hit 27-46 for 214 vs. Dallas (9/19).

1992: He started the year by completing 84 passes in-a-row. He established career-bests in completions, attempts, passing yards, and yards rushing in 13 starts in Arizona. Had 38yard game vs. Dallas and 8 games over 200 yards.

1991: He started the season in Tampa Bay before being released and his contract claimed off waivers by Phoenix. He played in six games for the Bucs and three games for the Cardinals with two starts.

1990: He was acquired by Tampa Bay from Indianapolis for a '92 first round pick but saw limited action. (The Colts selected Jeff George with the #1 overall pick.)

1989: He was playing a game against the Falcons on September 24 when he suffered a season-ending knee injury. One week earlier he had completed 20 of 33 passes for 266 yards with a personal-best 82 yard TD vs. the Rams (9/17).

1988: He unseated Jack Trudeau in his first season and earned All-Rookie honors with 1,619 yards. Chandler was the youngest starting quarterback in the NFL in '88. During his rookie campaign, he earned a starting assignment with the Colts after four games and led them to a 9-4 record the rest of the way as the starter. The nine victories were the most by a Colt QB since Bert Jones (10 wins) in '77.

College: At the University of Washington, he started 26 consecutive games and finished third in school history in total offense with 4,442 yards and TD passes with 32. He led his team to the Independence Bowl his final season with 1,739 yards through the air and 11 TD's. As a junior, he set a school record with 20 TD's and tied a NCAA record with four second quarter TD passes in a game against Stanford in leading the Cougars to an 8-3-1 record and a berth in Sun Bowl. He showed his leadership qualities early in college as he guided the Huskies of Don James to a 20-17 victory in the Freedom Bowl in only his fourth collegiate start as a sophomore. He capped off a consistent college career which included 10 200-yard passing days by being honored as the Offensive Player of the Game at the Senior Bowl.

Personal: He and his wife, Diane, a top-notch tennis player at Southern Cal, have three daughters, Ryan Mae (3/9/95), Skye (born in '96), and Brynn (born this past February). Chris is a "scratch" golfer who was invited to play in the annual Isuzu Celebrity Golf Classic at Lake Tahoe (spring of '97) and tied ex-Falcon QB Steve Bartkowski for 7th place (with a three-round total of 216), three shots off the lead. At the Neil Lomax Quarterback Shoot-Out he won a long drive contest by outdistancing the opposition with a powerful 331-yard shot. When Chandler stepped under center for the first time in Atlanta, he set an NFL record by starting for his sixth different NFL team (since the '70 merger). His father-in-law is former 17-year veteran 49ers QB John Brodie. Chris owns a condo next to Brodie and the pair are quite a formidable two-some on the links. The ninth of ten children born from a large Chandler family out of Everett, Washington, Christopher Mark received his first name by being delivered on Columbus Day. Chris has 17 nieces and nephews. He was an all-around athlete at Everett High School in football (49 passing TD's and 2,000 passing yards), basketball (averaging 21.5 points per game to lead conference) and baseball (batting .425 as a catcher). He also found time to garner letters in golf and track (a 6-4 high jumper). This Parade football All-America wasn't the first pro athlete in the family as his brother, Greg, was behind the plate for the San Francisco Giants organization in '78. His brother-in-law, Larry Stfanki, is the former tennis coach of John McEnroe and the current coach of Yevgeny Kafelnikov of Russia who held #1 ranking in the world this spring. He traveled to the French Open to visit his brother-in-law and take in some tennis this past May.

1997 Passer Rating	
Steve Young	104.7
Chris Chandler	**95.1**
Brett Favre	92.6
Mark Brunell	91.2
Jeff George	91.2
Drew Bledsoe	87.7
John Elway	87.5

1998 Passer Rating	
Randall Cunningham	106.0
Vinny Testaverde	101.6
Steve Young	101.1
Chris Chandler	**100.9**
John Elway	93.0
Neil O'Donnell	90.2
Mark Brunell	89.9

Chandler's Career Statistics

Year	Team	GP/GS	Att	Comp	Comp%	Yds	Long	TD	Int.	Rating
1988	Ind	15/13	233	129	55.4	1,619	54	8	12	67.2
1989	Ind	3/3	80	39	48.8	537	82t	2	3	63.4
1990	TB	7/3	83	42	50.6	464	68t	1	6	41.4
1991	TB/Pho	9/5	154	78	50.6	846	45t	5	10	50.9
1992	Phoe	15/13	413	245	59.3	2,832	72t	15	15	77.1
1993	Phoe	4/2	103	52	50.5	471	27t	3	2	64.8
1994	Rams	12/6	176	108	61.4	1,352	72t	7	2	93.8
1995	Hou	13/13	356	225	63.2	2,460	76t	17	10	87.8
1996	Hou	12/12	320	184	57.5	2,099	63t	16	11	79.7
1997	Atl	14/14	342	202	57.7	2,692	56	20	7	95.1
1998	Atl	1414	327	190	58.1	3,154	78t	25	12	97.2
Totals:		**118/98**	**2,587**	**1,494**	**57.6**	**18, 526**	**82t**	**119**	**90**	**80.2**

Chandler's Postseason Statistics

Year	Team	GP/GS	Att	Comp	Comp%	Yds	Long	TD	Int.	Rating
1998	Atl	3/3	97	59	60.8	728	70	4	4	80.6
Totals:		**3/3**	**97**	**59**	**60.8**	**728**	**70**	**4**	**4**	**80.6**

Chandler's Best Games

Attempts
47 vs. Jax (10-1-95)
46 @ Dal (11-14-93)
43 vs. T.B. (12-27-92)
43 @ Dal (9-20-92)
42 @ Pitt (9-29-96)
38 @ S.F. (9-27-98)
38 vs. Pitt (10-20-96)
38 @ K.C. (11-19-95)
38 @ Chi (10-22-95)

Completions
28 @ Dal (9-20-92)
27 vs. Jacks (10-1-95)
27 @ Dal (11-14-93)
24 @ Pitt (9-29-96)
24 @ Chi (10-22-95)
23 vs. Pitt (10-20-96)
23 @ Cin (9-24-95)
23 vs. T.B. (12-27-92)

Gross Yards
383 @ Dal (9-20-92)
352 @ Cin (9-24-95)
345 @ N.O. (12-13-98)
297 vs. Ind (12-6-98)
296 @ Chi (10-22-95)
290 @ Det (8-31-97)
280 vs. Den (11-26-95)
276 vs. StL (11-2-97)
272 vs Chi (11-22-98)
268 @ Car (9-6-98)
266 @ Giants (10-11-98)
266 @ L.A. Rams (9-17-89)
261 @ Atl (11-15-92)
258 vs. Pitt (10-20-96)

Completion Percentage
.909, 10-11 vs. Raid (11-13-94)
.885, 23-26 @ Cin (9-24-95)
.800, 16-20 @ Cle (11-5-95)
.769, 10-13 vs. Den (10-31-88)
.760, 19-25 @ Den (11-6-94)
.714, 20-28 vs. Ind (12-6-98)
.704, 19-27 vs. T.B. (11-9-97)
.700, 21-30 @ Rams (11-15-92)

Touchdowns
4 @ Cin (9-24-95)
3 vs. StL (11-2-97)
3 @ N.O. (11-10-96)
3 @ Jacks (9-8-96)
3 vs. Den (11-26-95)
3 vs. S.F. (11-1-92)
2 (30 times)
Last Time @ Det (12-20-98)
1 (39 times)
Last Time vs. N.O. (10-18-98)

Net Yards
371 @ Dal (9-20-92)
350 @ Cin (9-24-95)
322 @ N.O. (12-13-98)
281 @ Chi (10-22-95)
280 vs. Den (11-26-95)
268 @ Det (8-31-97)
266 @ L.A. Rams (9-17-89)
265 vs. StL (11-2-97)
257 vs. Ind (12-6-98)
253 @ Giants (10-11-98)
249 vs. Chi (11-22-98)
246 vs. T.B. (10-16-88)
239 @ Atl (11-15-92)

Long
82t @ L.A. Rams (9-17-89)
78t vs. S.F. (11-15-98)
76t @ Pitt (12-3-95)
72t @ Giants (10-11-92)
72t @ K.C. (9-25-94)

Most Interceptions
4 @ S.D. (10-28-90)
3 (7 times)
Last Time @ S.F. (9-27-98)

Fewest Interceptions
0 @ (49 times)
Last Time vs. Mia (12-27-98)

Most Times Sacked
7 @ S.F. (9-27-98)
7 @ S.F. (11-18-90)
6 @ Car (9-6-98)
6 @ N.O. (10-20-91)
6 @ S.D. (12-6-96)

***Chandler has also caught a pass for 22 yards vs. Carolina (10-4-98)**

Most TD Passes Last 4 Seasons

143 ..... Brett Favre
101 ..... John Elway
97 ..... Vinny Testaverde
89 ..... Steve Young
88 ..... Drew Bledsoe
80 ..... Dan Marino
78 ..... Chris Chandler
76 ..... Warren Moon
72 ..... Mark Brunell

Most Starts Last 4 Seasons

64 ..... Brett Favre
64 ..... Trent Dilfer
61 ..... Drew Bledsoe
60 ..... John Elway
58 ..... Dan Marino
58 ..... Troy Aikman
54 ..... Vinny Testaverde
53 ..... Chris Chandler
53 ..... Steve Young

BOB CHRISTIAN

FULLBACK • 5-11 • 232
8th Season • Northwestern
Born 11-14-68 • Florissant, MO
Acq: UFA – Carolina (3-6-97)

Transactions: Originally a 12th round (310th pick overall) by Atlanta in 1991. Waived by Atlanta on August 20, 1991. Selected by the London Monarchs in the 16th round (175th overall) in 1992 by World League draft. Signed by the San Diego as a free agent on July 10, 1992. Waived by San Diego on August 25, 1992. Signed Chicago to the practice squad on September 8, 1992. Signed to the Chicago active roster from the practice squad on December 18, 1992. Selected by Carolina on Februrary 15, 1995 in NFL expansion draft. Signed by Atlanta as an unrestricted free agent from Carolina on March 6, 1997.

NFL: Tough, hard-nosed blocker and inside runner...Valuable backfield mate of Jamal Anderson...Unselfish player who understands role...Considered one of the NFL's best blocking fullbacks...Named player of the game by coaches twice in '97 stricly because of his blocking heroics...Suffered season-ending knee injury at New Orleans (12/13) last year...Scored first two rushing touchdowns of career in '98...Played for Chicago and Carolina before finding full-time duty with Atlanta in '97.

1998: Started 13 games and caught 19 passes for 214 yards (5th highest) with one TD and rushed eight times for 21 yards with two TD's...Scored first rushing TD of career on a one-yard plunge vs. former Carolina team (10/4)...Hauled in a big eight-yard TD catch vs. New Orleans (10/18)...At Jets (10/25), caught three passes for a then career-best 43 receiving yards...Caught a screen pass and scampered a career-long of 39 yards to set-up Falcons' first touchdown at New England (11/8)...In the rematch vs. San Francisco (11/15) tied a career-best with four receptions for a new career-high 48 yards...Rushed four times for 11 yards, including a one-yard TD in 1st quarter and caught two passes for 11 yards at New Orleans (12/13) before being felled with a torn anterior cruciate and medial collateral ligaments in his left knee on the first play of the fourth quarter...Placed on injured reserve two days later...Responsible for opening holes for 10 of Jamal Anderson's club record and NFL-high 12 100-yard games and for 12 of his club record 16 rushing TD's...Key blocks enabled Anderson to gain 188 yards at St.Louis (11/29), 172 yards vs. St.Louis (11/1), 148 at New Orleans (12/13), and 132 vs. New Orleans (10/18)...The 188 yards were the 4th most ever by a Falcon runner and the 172 yards was tied for the 6th most ever.

1997: Starter in 12 of 16 games played...Finished with 22 receptions for 154 yards with one TD and rushed seven times for eight yards...Ended up second on the team in special teams tackles with 11...Paved the way for Jamal Anderson's 1,052 yards and 10 TD's...Named Offensive Player of the Game by coaches for his blocks at San Francisco (9/21) and at New Orleans (10/12)...Hauled in a season-high three passes in a game four times...Opened holes for Anderson's 162 yards vs. St.Louis (11/2) and 152 yards at Arizona (12/21)...Also managed to free Byron Hanspard on his club record 77 yard run vs. Oakland (9/14).

1996: Sidelined the entire season due to a torn right pectoral muscle in a preseason game against Giants (8/23).

1995: Set career marks in every offensive category...Led all Panthers running backs in receptions with 29 for 255 yards...Finished third on team in rushing with 41 carries for 158 yards...Recorded first reception in team history on a six-yard pass from Frank Reich vs. Atlanta (9/3)...Established a career-high of four catches for 53 yards, including a 23-yard grab...First career TD came on a two-yard pass from Kerry Collins vs. Arizona (11/19).

1994: Played in the Bears' first 12 games before a sprain to his right MCL at Arizona (11/27) ended his season...Finished with seven rushes for 29 yards and two catches for 30

yards...Forced a fumble on special teams and ran four yards for a first down from punt formation vs. Jets (9/25).

1993: Finished fourth on special teams units with nine tackles and had a team-leading five inside the 20...Lone start out of 14 games played came vs. Atlanta (10/3)...Carried eight times for 19 yards and added 160 yards receiving on 16 receptions...Hauled in a 36-yard pass at San Diego (11/14).

1992: Activated off of the Bears practice squad for the final two games at Detroit (12/20) and at Dallas (12/27)...Posted three special teams tackles.

College : Bob left Northwestern as the school record holder in rushing yards with 2,643 (since broken). He collected the most all-purpose yards in a game in school annals with 319 (220 rushing, 99 receiving) against Wisconsin. The 220 rushing yards on 42 carries were the third-best day of any Wildcat back ever. He was also a two-time Big 10 Offensive Player of the Week as a senior. His junior year included a single season school record of 1,291 yards with seven 100-yard games. He rushed for 413 yards as a sophomore playing in every contest. His freshman season was cut short due to a broken jaw suffered in his fifth collegiate game.

Personal: Single. Called "the best blocker I've ever seen" by Coach Reeves. After being released by the Falcons and then the Chargers in '92, Bob enrolled back into Northwestern to complete his degree in electrical engineering. Once his studies were underway, the Colts came calling and wanted to add him to their practice squad. Bob respectfully declined the invitation because he would have to withdraw from school and start all over again. Christian loves music and has been a serious piano player for over 20 years and is the proud owner of a hammer dulcimer and trumpet. A quiet, unassuming person, Bob definitely looked out of character when he was in his first NFL training camp with the Falcons. Veteran John Rade shaved the rookies heads one night and Bob sported an uncharacteristic mohawk for weeks. A football, baseball and track standout at McCluer North High School in Florissant, MO (outside of St. Louis), Robert Douglas is the oldest in a family of three children of Jim and Kay Christian. His parents visit Atlanta from their suburban St. Louis home to watch their son play and lead a big contingent of Falcons fans in the TWA Dome each season. Bob is the leader of the Falcons' weekly bible study classes and a member of the Fellowship of Christian Athletes as well as Athletes in Action. Bob and some Athletes in Action (including former Falcon Darnell Walker) took a 14-hour plane ride to reach South Africa on a mission trip during the spring of '98 which included football camps.

Christian's Career Statistics

Year	Team	GP/GS	Rush	Yds	Avg.	LG	TD	Rec	Yds	Avg	LG	TD
1992	Chi	2/0	0	0	0.0	0	0	0	0	0.0	0	0
1993	Chi	14/1	8	19	2.4	12	0	16	160	10.0	36	0
1994	Chi	12/0	7	29	4.1	8	0	2	30	15.0	21	0
1995	Car	14/12	41	158	3.9	17	0	29	255	8.8	23	1
1996	Car	Injured Reserve										
1997	Atl	16/12	7	8	1.1	2	0	22	154	7.0	19	1
1998	Atl	14/14	8	21	2.6	6	2	19	214	11.3	39	1
Totals:		**72/39**	**71**	**235**	**3.3**	**17**	**2**	**88**	**813**	**9.2**	**39**	**3**

Christian's Best Games

Rushes	Yards	Receptions	Rec. Yards
6 vs. Ind (12-3-95)	39 at N.O. (11-26-95)	4 vs. S.F. (11-15-98)	53 vs. Atl (9-3-95)
6 @ N.O. (11-26-95)	24 vs. Ind (12-3-95)	4 vs. St. Louis (9-17-95)	48 vs. S.F. (11-15-98)
5 vs. T.B. (10-1-95)	20 @ T.B. (11-6-94)	4 vs. Atl (9-3-95)	43 @ N.Y.J. (10-25-98)
4 @ N.O. (12-13-98)	19 vs. T.B. (10-1-95)	4 vs. Den (12-18-93)	43 @ N.O. (11-26-95)
4 vs. S.F. (12-10-95)	16 vs. S.F. (12-10-95)	3 (10 times)	40 vs. Den (12-18-93)

Transactions: Originally a sixth round (180th pick overall) draft choice by Atlanta in 1997.

NFL: Earned starting center spot four games into rookie campaign in '97...Gained All-Rookie honors...Switched to left guard and started every contest in second season...Lined up as starter in 26 of 29 career games played.

1998: Moved to left guard going into training camp and earned starting assignment in every contest, including Super Bowl XXXIII vs. Denver (1/31/99)...Helped pave way for Pro Bowler Jamal Anderson's club record 1,846 rushing yards, including NFL-high and club record 12 100-yard games and 16 touchdowns...Opened holes for Anderson's 188 yards (4th-most ever) at St.Louis (11/29) and 172 yards (Tied for 6th-most) vs. St.Louis (11/1)...Jamal totaled 203 all-purpose yards vs. St.Louis and scored three TD's...At New Orleans(12/12), bulldozed holes for Anderson's 148 yards...Following week aided Anderson in gaining 147 yards at Detroit (12/20)...With carries in the season finale vs. Miami (12/27) Anderson broke NFL record for carries in a season with 410...With his help Anderson captured NFC Offensive Player of the Month of November with 638 yards, seven TD's, and 4 100-yard games...Protected Chris Chandler for second straight Pro Bowl season...Chandler led NFL in average gain per pass at 9.65...Blocks enabled team to establish new records for most points in a season (442), TD's (53), rushing TD's (18), and passing TD's (28)...Falcons led NFL in time of possession at 33:10...Managed 300 yards of offense or more in 14 of 16 games, including a season-high of 504 at N.O. (12/13).

1997: Named to NFL All-Rookie team...First NFL start came at center at San Francisco (9/21) in place of an injured Roman Fortin...Went on to start the final 13 games...Team finished 6th in NFL in time of possession...Chandler made first Pro Bowl with second-best QB rating in league at 95.1...Opened holes for Anderson's 1,052 yards with 162 rushing yards vs. St.Louis (11/2) and 152 at Arizona (12/21)...Solid blocks enabled Byron Hanspard to record two of longest runs in team history with 57-yarder vs, Den (9./28) and 53-yarder vs. Philadelphia (11/2)...Offense racked up 300 yards or more in six of his 13 starts, including a season-best 462 vs. St.Louis (11/2)...Helped contain NFL sack leader Wayne Martin of Saints to without a sack at New Orleans (10/12).

College : Calvin was a huge presence on the offensive line for four seasons for the Aggies of Texas A&M. This talented four-year starter was either a first or second-team all-conference member EVERY season. Collins was a second-team All-Big 12 choice in '96 as he opened holes for an Aggie rushing attack that averaged 230 yards per game with high of 257 vs. BYU. He contributed 78 knockdown blocks to opponents his final season. In '95, Calvin was a first-team All-SWC selection as a right guard for displaying his pass blocking skills as a junior by helping Texas A&M average 201 passing yards a contest, highest in a decade by an Aggie team. He recorded six knockdowns as the team piled up 276 rushing yards in a 33-17 win over LSU. With Collins protecting the line, the unit allowed only nine QB sacks all season. As a sophomore, he started five games at center and five at guard in earning a spot on the All-SWC first-team blocking for #1 pick Leeland McElroy and an offense that scored 319 points, while averaging 360.2 yards of total offense per game. His impressive freshman season landed him on the All-SWC first-team as a right guard as he was part of an O-line that helped Texas A&M score 404 points (36.7 per contest) with 27 rushing TD's and an average rush per game of 234.3 yards. He registered a season-high 10 knockdowns vs. TCU when his team gained 493 total yards.

Personal: Single. Native of Beaumont, Texas was a business analysis major at A&M and

once had a home page on the Internet and aspires to someday design web sites for a living. Even a mature player as a freshman in college, Calvin was the only underclassman to start on Texas A&M's senior-dominated offensive line. Calvin Lewis is the son of Donald and Linda Aplon of Beaumont. He was called "the third best offensive lineman in the state of Texas and the 13th-best prospect in the Southwest". His productive high school career included mention in Super Prep magazine and Blue Chip Illustrated as an All-America for his play at West Brook High. Collins was a stalwart at guard, center, and as a long snapper. Calvin was named the Student-Athlete of the Year by the Beaumont Enterprise and a member of the National Honor Society. Established a school record for offensive linemen with a 555-pound squat in addition to placing second on the squad with a 410-pound bench press.

Collins' Career Games Played/Started
Career Totals: 31/29 **Regular Season:** 1997 (Atlanta 15/13), 1998 (Atlanta 16/16)

Transactions: Originally a fourth round (100th pick overall) draft choice by Atlanta in 1997.

NFL: Broke into starting lineup at strongside linebacker four games into rookie season after David Brandon broke his leg...Starter in 20 of 26 career games played since...Felled with dislocated left wrist at San Francisco (9/27) in last year and missed six games.

1998: Started nine games and finished with 38 tackles, 21 solos, one sack and two QB pressures...Started all three postseason games, including Super Bowl XXXIII vs. Denver (1/31/99) and made 10 tackles, including five in the Divisional playoff game vs. San Francisco (1/9/99)...Lost for six games from Weeks 4 - Week 9 with dislocated left wrist suffered in first quarter vs. Philadelphia (9/13)...Collared six tackles and forced a fumble at Detroit (12/20)...In season finale, registered five tackles and a sack of Dan Marino vs. Miami (12/27)...Totaled five tackles vs. Indianapolis (12/6) and four stops at St.Louis (11/29).

1997: Occupied the strongside linebacker spot in 10 out of 16 games played...Finished with 46 tackles, two sacks, seven pressures, one fumble recovery and a pass defensed...Posted a season-high eight tackles vs. San Francisco (10/19)...Registered seven stops vs. St. Louis (11/2) and grabbed his first NFL sack of Kerry Collins at Carolina (10/26)...Followed with a sack of Tony Banks (11/2) for a sack in back-to-back games...Totaled a team-high two special teams tackles against Oakland (9/14).

College: Henri emerged as a reliable starter in his senior season on a powerful Florida State team. Crockett collected 98 tackles to finish third on one of the nation's best defenses that featured two #1 top 15 picks in Peter Boulware and Reinard Wilson. He also added 12 tackles for loss, 4.5 quarterback sacks, and an interception for the 6th ranked Seminoles. He performed in 45 games during his four-year career and finished with 192 tackles, 20 for losses, 6.5 QB sacks, two picks, and a forced and recovered fumble.

Personal: Single. In his senior season, Crockett's 98 tackles at Florida State were actually more than heralded future top #1 pick (4th overall) and NFL Defensive Rookie-of-the-Year Peter Boulware. Henri only started his final season but he came up big in some of the Seminoles' most important games such as the showdown with #1 Florida (10 solo tackles, 3 for loss, in the FSU win) and the rematch in the Sugar Bowl (11 tackles). He commited to

FSU, following in the footsteps of brother, Zack (Raiders), after being recruited heavily by the likes of in-state rivals Miami, Florida and Oklahoma. Crockett teammed with (ex-Falcon) Devin Bush in Tallahassee for two seasons and his name goes on the list of Florida State products to wear a Falcon uniform (Deion Sanders, Bobby Butler, Bush). Crockett was afforded several honors as a highly-decorated prep player at Ely High School in Pompano Beach, Florida. A Parade Magazine, Super Prep, and Football Report All-America, he was also named to USA Today's second-team and dubbed the South's top prospect as a senior by Southern Recruiting Magazine with 165 tackles. In all, he collected 392 tackles in a solid prep career and played in the Georgia-Florida high school all-star game in Atlanta. Henri was a criminology major at FSU and is a big fisherman around the lakes in his hometown of Pompano Beach.

Crockett's Career Statistics

Year	Team	GP/GS	Tckls	Sacks	Yds	INT's	Yds	TD	PR	PD	FF	FR
1997	Atl	16/10	46	2.0	0	0	0	0	7	1	0	1
1998	Atl	10/10	38	1.0	0	0	0	0	2	0	1	0
Totals:		**26/20**	**84**	**3.0**	**0**	**0**	**0**	**0**	**9**	**1**	**1**	**1**

Crockett's Postseason Statistics

Year	Team	GP/GS	Tckls	Sacks	Yds	INT's	Yds	TD	PR	PD	FF	FR
1998	Atl	3/3	10	0	0	0	0	0	0	0	0	0
Totals:		**3/3**	**10**	**0**	**0**	**0**	**0**	**0**	**0**	**0**	**0**	**0**

Crockett's Best Games

Tackles	Sacks	Fumble Recovered	QB Pressures	PD's
8 vs. SF (10-19-97) 7 vs. StL (11-2-97) 6 @ Det (12-20-98) 5 @ Mia (12-27-98) 5 @ Car (9-6-98)	1 vs. Mia (12-27-98) 1 vs. StL (11-2-97) 1 @ Car (10-26-97)	1 @ Car (10-26-97)	3 @ S.D. (12-7-97) 2 vs. Den (9-28-97)	1 @ SF (9-21-97)

Transactions: Originally a third round (95th pick overall) draft choice by the Giants in 1994. Waived by the Giants August 27, 1995. Signed by Denver as a free agent on August 28, 1995. Waived by Denver on August 28, 1996. Signed by the Giants as a free agent on October 31, 1996. Signed by Atlanta as a free agent on March 19, 1997.

NFL: Special teams leader and solid back-up running back...Played for Coach Reeves in New York for part of 1996 season and during rookie season in 1994...Paced Falcons in special teams tackles in first season in 1997 and finished second in 1998.

1998: Played in all 16 games on special teams and as a reserve fullback...Excelled on special teams, finishing second on the club with nine tackles and two assists for 11 total stops...Caught four passes for 31 yards and had one rush for four yards...Caught two passes for 20 yards and made one special teams stop at San Francisco (9/27)...Hauled in two passes for 12 yards, had key block on Tim Dwight's 93-yard kickoff return touchdown, and made two special teams tackles vs. Carolina (10/4)...Registered two stops on special teams at New England (11/8)...His timely block sprung Dwight for 19 yard punt return and added

his lone regular season rush for four yards at St.Louis (11/29)...In playoffs gained a big first down on 2nd and 15 at Atlanta 29-yard line in second quarter by rushing for 16 yards vs. San Francisco (1/7/99)...Three plays later, Jamal Anderson scored on a 34-yard run to give Falcons a 14-0 lead...In Super Bowl XXXIII vs. Denver (1/31/99), posted a team-high two special teams tackles.

1997: Special teams leader with 13 tackles in 16 games...Special teams led the league in punt coverage by limiting opponents to just 2.6 yards per return while holding them to a league-high 45 fair catches forced...Ended up second in kickoff coverage by allowing returners to only the 23-yard line...Unit ranked fourth overall in the NFL according to ratings by Dallas Morning News...Named Special Teams player of the game by coaches for two-tackle performance at S.F. (9/21)...His bone-jarring hit knocked helmet off Michael Bates at Carolina (10/26) on kickoff return.

1996: Replaced injured WR Amani Toomer (knee) on Giants' roster on October 31...Played in six games with one start under Coach Reeves...Responded with then career-high 42 rushing yards on seven carries with a long of 27 yards after Rodney Hampton (knee) and Tyrone Wheatley (ankle) were felled with injuries vs. New Orleans (12/15)...Following week against AFC Champion New England (12/1) bested that performance with a new personal-high with 52 yards, including 40 in the first half. Was released in preseason after going to training camp with Denver.

1995: Placed on the inactive list for first 14 games for Denver...Saw first action of season at K.C. (12/17) on special teams...Helped clear path for Aaron Craver to score on a one-yard TD run to give Denver its first lead at 14-7 vs. Oakland (12/24). Went to training camp with Giants before being released.

1994: Played in 14 games as rookie for New York...Rushed for 51 yards on 15 carries and caught two passes for 15 yards...Added three special teams tackles.

College: When his career at North Carolina State was over Gary would leave his name in the school record book as the 10th best rusher ever with 1,642 yards. He would also rank third in rushing touchdowns with 23. To close out his fine career, Downs gained 937 yards and scored nine TD's on 186 carries as a senior to be named first-team All-ACC and third-team All-America. He wrapped up his senior season with 102 yards on 13 rushes and four catches for 34 yards against Michigan in the Hall of Fame Bowl.

Personal: He and his wife, Tanya, have one child, Kameron. At Georgia's Spencer High in Columbus, Gary amassed 683 yards on 100 rushes as a senior in a wishbone offense. Downs crossed the goaline for three TD's on offense and then stole a pass and scampered 95 yards for a score on defense. He was given Spencer's "Golden Helmet Award" as team most valuable player. With Spencer's track team, he finished second in the 100-meter high hurdles at a Junior Olympics national track meet and was a sprinter on the Wolfpack track team. He was a member of the National Honor Society in high school and was on the Academic All-ACC honor roll at N.C.State. During Gary's brief hiatus before returning to the Giants (in October of '96), he was coaching a junior high team in the Atlanta area and staying in shape at a local gym. He participates in Sho Do Kahn karate as well as being a student of Metaphysics. His father, Gary, Sr., played collegiately at North Carolina Central.

Downs' Career Statistics

Year	Team	GP/GS	Rush	Yds	Avg.	LG	TD	Rec	Yds	Avg	LG	TD
1994	NYG	14/0	15	51	3.4	8	0	2	15	7.5	10	0
1995	Den	1/0	0	0	0.0	0	0	0	0	0.0	0	0
1996	NYG	6/1	29	94	3.2	27	0	3	20	6.7	13	0
1997	Atl	16/0	0	0	0.0	0	0	0	0	0.0	0	0
1998	Atl	16/0	1	4	4.0	4	0	4	31	7.8	11	0
Totals		**53/1**	**45**	**149**	**3.3**	**27**	**0**	**9**	**66**	**7.3**	**13**	**0**

Downs' Postseason Statistics

Year	Team	GP/GS	Rush	Yds	Avg.	LG	TD	Sp Tms
1998	Atl	3/3	1	16	16.0	16	0	2
Totals		**3/3**	**1**	**16**	**16.0**	**16**	**0**	**2**

Downs' Best Games			
Rushes	Yards	Receptions	Yards
22 vs. N.E. (12-21-96)	52 vs. N.E. (12-21-96)	2 vs. Car (10-4-98)	20 @ S.F. (9-27-98)
7 vs. N.O. (12-15/96)	42 vs. N.O. (12-15-96)	2 @ S.F. (9-27-98)	15 vs. N.O. (12-15-96)
7 @ Dal (11-7-94)	28 @ Dal (11-7-94)	2 vs. N.O. (12-15-96)	11 vs. Car (10-4-98)
3 vs. Det (10-30-94)	8 vs Det (10-30-94)	1 vs. Det (10-30-94)	10 vs. Minn (10-10-94)
2 @ LA Rams (10-16-94)	7 vs Wash (9-18-94)	1 vs. Dal (11-24-96)	5 vs. Dal (11-24-96)

Transactions: Originally a second round (54th pick overall) draft choice by Denver in 1992. Signed by Atlanta as an unrestricted free agent from Denver on April 9, 1996. Waived by Atlanta on October 7, 1996. Signed by Detroit as a free agent on October 9, 1996. Waived by Detroit on August 24, 1997. Signed by Atlanta as a free agent on August 27, 1997.

NFL: Draft choice of Dan Reeves in Denver in 1992...Topped 100 games played in career (105) with a personal-best 16 starts last year...Averaged 55 tackles and recorded 19.5 sacks in first three seasons in NFL from 1992-94...Blocked seven kicks in career on special teams.

1998: Enjoyed career-best year with 78 tackles and 49 solo stops in personal-high 16 starts...Third on defense in sacks with 6.5, highest total since 1993...Recorded four forced fumbles, one fumble recovery and 25 pressures...Shared top honors with nine tackles to go along with three pressures, a sack, and a batted ball to earn Defensive MVP accolades by coaches vs. Carolina (10/4)...Tied for second on team with nine tackles and added a forced fumble and a sack vs. New Orleans (10/18)...Named MVP by coaches for six tackles, 1.5 sacks, a pressure and batted ball vs. San Francisco (11/15)...Returned following week to earn same MVP honors vs. Chicago (11/22) with another six tackles and sack...Ended productive three-week stretch with seven tackles, 0.5 sack and a pressure at St.Louis (11/29)...Second on team with seven tackles in Super Bowl XXXIII vs. Denver (1/31/99).

1997: Picked off waiver wire by the Falcons from Detroit and became key player in defensive line rotation...Part of a line which helped team establish new team record of 55 sacks...Added four sacks to line's total of 43.5...Finished with 40 tackles, 14 pressures and two blocked field goal attempts...Singled out by coaches as player of the game vs. New Orleans (11/23) for registering six tackles, two sacks, a pass defensed, and a blocked field goal...Collared a season-high seven tackles, one for loss, vs. Carolina (9/7)...Posted five stops and a sack at St.Louis (11/16).

1996: Started the season in Atlanta...Made eight tackles in four games...Released on October 7, a day after facing Detroit in which he forced a Barry Sanders fumble...Played in seven of 10 games for after being acquired by Detroit...Accounted for two tackles vs. Green Bay (12/15) and two stops at San Francisco (12/23).

1995: Logged time in 13 games with two starts as a back-up to Michael Dean Perry...Missed three games with a sprained right knee suffered at Seattle (10/1) that required surgery...Amassed 13 tackles, two sacks, a pass defensed...Vs. Arizona (11/5) returned from a three-game hiatus to collect a pair of sacks...Snared two tackles and blocked a field goal at Kansas City (12/17).

1994: Played in all 16 games with 15 starts...Ended up with 63 tackles, six sacks, second-best on team, one fumble recovery and five passes defensed...Added a team-record four blocked field goals...Two of blocks came against Morten Andersen of N.O. (12/24)...Totaled nine tackles and three sacks of QB Jeff Hostetler vs. L.A. Raiders (12/11).

1993: Collected 49 tackles and a career-best seven sacks in starting all 16 games for first time in career...Picked off two passes vs. Green Bay (10/10) and vs. Chicago (12/18)...Had a two-sack performance vs. Seattle (10/31) and at Cleveland (11/7).

1992: Closed out rookie season third on team with 6.5 sacks...Moved into starting lineup for final two games...Posted 30 tackles and added two fumble recoveries and a forced fumble to his totals...Recorded two sacks vs. the Jets (11/8)...Following week forced and recovered a fumble vs. the Giants (11/15).

College: A first-team All-America and two-time All-SWC pick for the Texas Longhorns, he registered 181 tackles, 22 sacks, 52 QB pressures, seven forced fumbles, two recovered fumbles, and seven blocked kicks in three years. Texas' left defensive end broke in as a starter as a freshman and he declared himself eligible for the NFL draft after his junior season after posting 72 tackles, 25 QB pressures, four forced fumbles, nine passes knocked down and four blocked kicks.

Personal: Married (Chris) with daughters, Berkley and Haley. Shane was a Golden Gloves boxing champion during his high school days in Texas. With his long arms and keen anticipation, Dronett has blocked seven field goals in the NFL (4 in '94) with two more last year. If you count his seven blocks in college, he has 14 total blocks which draws attention by every special teams coach each week. Teammate Morten Andersen is very familiar with Dronett's special knack for blocking kicks as he was the victim of two of his blocks in New Orleans in '94. He's also used those long arms to record 21 batted down passes in his career in the pro's. An all-state product in the highly competitive state of Texas as a tight end, Shane was rated the best prospect at that position in the state out of Bridge City H.S. The native of Orange, TX. majored in landscape architecture at Texas.

Dronett's Career Statistics

Year	Team	GP/GS	Tckls	Solos	Sacks	INT	PD	FF	FR	BFG
1992	Den	16/2	53	30	6.5	0	5	1	2	0
1993	Den	16/15	49	32	7.0	2	5	1	0	0
1994	Den	16/15	63	39	6.0	0	5	1	0	4
1995	Den	13/2	8	5	2.0	0	1	0	0	1
1996	Atl/Det	12/0	14	8	0.0	0	0	2	0	0
1997	Atl	16/1	40	25	3.0	0	5	0	0	2
1998	Atl	16/16	81	50	6.5	0	3	4	1	0
Totals:		**105/52**	**308**	**189**	**31**	**2**	**24**	**9**	**3**	**7**

Dronett's Postseason Statistics

Year	Team	GP/GS	Tckls	Solos	Sacks	INT	PD	FF	FR	BFG
1993	Den	1/1	2	2	0.0	0	0	0	0	0
1998	Atl	3/3	11	8	0.0	0	0	0	1	0
Totals:		**4/4**	**13**	**10**	**0.0**	**0**	**0**	**0**	**1**	**0**

Dronnet's Best Games

Tackles	Sacks	INT's	Blocked FG's
9 vs. N.O. (10-18-98) 9 vs. Car (10-4-98) 9 vs. Phil (9-13-98) 9 @ Raid (12-11-94) 7 @ StL (11-29-98)	3 @ Raid (12-11-94) 2 (5 times) Last time @ N.O. (11-23-97)	1 @ Chi (12-18-93) 1 vs. G.B. (10-10-93)	2 vs. N.O. (12-22-94) 1 (5 times) Last Time @ S.D. (12-7-97)

Transaction: Originally a fourth round (114th pick overall) draft choice by Atlanta in 1998.

NFL: Dangerous, explosive performer...Named to several All-Rookie teams after impressive all-purpose first season...Effectively filled roles as a returner, a runner, a pass receiver and even a passer.

1998: Played in 11 games, including Super Bowl XXXIII vs. Denver (1/31/99) where he returned a kickoff 94 yards for a touchdown, the fourth longest in Super Bowl history. Returned five kickoffs for 210 yards vs. Denver, the fourth-most ever...Combined for 1,371 all-purpose yards...Returned 36 kickoffs for 973 yards for a 27.0 avgerage with one TD...Returned 31 punts for 263 yards and an 8.5 average...Caught four passes for 94 yards and one TD on the year...Rushed eight times for 19 yards with a long of seven yards...Completed one of two passes for 22 yards...Caught a 44-yard touchdown pass and returned three kickoffs for 70 yards in season opener at Carolina (9/6)...Ran back six kickoffs for 127 yards, returned three punts for 36 yards, rushed three times for 12 yards for 175 combined yardage (second-most on season) at San Francisco (9/27)...Set tone for Georgia Dome record 51 point outburst by running opening kickoff back 93 yards (7th longest ever) for a score vs. Carolina (10/4). Finished with four kickoffs for 169 yards, completed a pass to Chris Chandler for 22 yards to set-up another score and rushed twice for seven yards to total a regular season-best 198 all-purpose yards against the Panthers...Named NFC Special Teams Player of the Week and overall team MVP...Amassed four kickoffs for 89 yards, five punts for 46 yards and one catch for 22 yards for 155 combined yards vs. New Orleans(10/18)...Hauled in one catch for 20 yards, ran back a punt for 10 yards and returned two kicks for 56 yards before spraining his left knee early in third quarter, breaking free of the line to cover a punt at Jets (10/25/98)...Led all rookie's (excluding quarterbacks) in total all-purpose yards with 871 at halfway point of season (767 ret- 85 rec- 19 rush)...Missed four games due to injury...First action back after injury returned seven punts for 75 yards, a pair of kickoffs for 40 yards, and caught a pass for 9 yards at St.Louis (11/29)...Collected three punts for 29 yards and three kickoffs for 88 yards with a 71-yard return being called back due to penalty vs. Indianapolis (12/6)...Rushed three times for 28 yards, returned two punts for 35 yards and ran back four kickoffs for 110 yards for a combined 173 all-purpose yards in NFC Championship Game at Minnesota (1/17/99)...Set a Falcons playoff record for longest punt return with a 36-yarder vs. San Francisco(1/9/99) in Divisional playoff game.

College: Finished 7th in balloting for the Heisman Trophy in '97. Consensus All-American as a return specialist by Associated Press, American Football oaches Association, The Sporting News, and Football Writers Association. Led nation with a 19.3 average on 19 punt returns in '97, including touchdowns of 92-yards vs. Indiana (3rd longest ever at Iowa), 61-yards vs. Michigan, and 44 yards vs. Minnesota. Broke the oldest standing single-season or career school record of '39 Heisman Trophy winner Nile Kinnick with his 440 yards on 24 returns as a junior. Established a Big Ten record with 5 career punt return TD's and tied a single-season Big Ten mark with three TD's. Led Big Ten in punt returns three times in last four seasons. All-Time Big Ten leader in career punt return yardage with 1,102 on 76 returns. Ranks 1st in Iowa history in career receiving yards with 2,271, 3rd in catches with 139, 3rd in TD's with 32 and tied for 6th in scoring with 192 points. Shares Iowa record and ranks 11th in Big Ten with 21 receiving career TD's. Only Iowa player ever to surpass 1,000 career yards in receiving, punt returns and kickoff returns. Scored touchdowns via rushing, receiving, punt returns and threw for two scores.

Personal: Called *"a little crazy"* by former teammate and current Jaguar Tavian Banks, Tim has raced motorcycles, jumped off apartment balconies into snowdrifts, and run headlong into oncoming tacklers on purpose. Iowa coaches even had the all-purpose dynamo as a nickel back on defense his senior season early in the year. A big-time track athlete, Dwight competed on both the indoor and outdoor teams for his last three seasons. He finished second in the 55 meters (6.36), fifth in the 200 meters (21.94) and sixth in the long jump (23' 41/4") at a Big Ten indoor meet in '98. Won NCAA appeal to compete on track for last year of eligibility this spring. Captured 100 meters, finished second in 200, ran on winning leg of 400 and 1,600 relays, to be named "Athlete of the Meet" at Big 10 championships. Iowa ended up second place overall which was best finish in 32 years. Season before had a third place clocking in the 100 meters (10.45) and a fifth place showing (20.99) at the Big Ten outdoor meet as a junior. A high school All-American by Street & Smith, Blue Chip Illustrated , Super Prep and Prep Football Report at Iowa City (Iowa) H.S., Tim scored 80 touchdowns and rushed for 4,047 yards during his career. The '93 Gatorade Circle of Champions Player-of-the-Year became the first player to ever earn back-to-back Missouri Valley Conference Player-of-the-Year honors. This two-time all-state performer led Iowa City to the Class 4A state title as a senior, rushing for 2,113 yards on 196 carries with a state record 43 TD's. He also excelled in track by winning 12 state, 10 Drake Relays and 15 conference titles as he led the team to three straight state championships. He was one of three Iowa prep athletes to win the state title four times in one event, the 200 meter dash. For his efforts he was afforded the Gatorade Iowa Track Athlete-of-the-Year honors in '92-93. Dwight worked on his degree in sports management this spring while competing for the Iowa track team.

Dwight's Career Statistics

Year	Team	GP/GS	Rush	Yds	Avg.	LG	TD	Rec	Yds	Avg	LG	TD
1998	Atl	12/0	8	19	2.4	7	0	4	94	23.5	44t	1
Totals:		**12/0**	**8**	**19**	**2.4**	**7**	**0**	**4**	**95**	**23.5**	**44t**	**1**

	Kickoff Returns					Punt Returns					
Year	No.	Yds	Avg	LG	TD	No.	Yds	Avg	LG	TD	Total Yds
1998	36	973	27.0	93t	1	31	263	8.5	23	0	1,252
Totals:	**36**	**973**	**27.0**	**93t**	**1**	**31**	**263**	**8.5**	**23**	**0**	**1,252**

Dwight's Postseason Statistics

Year	Team	GP/GS	Rush	Yds	Avg.	LG	TD	Rec	Yds	Avg	LG	TD
1998	Atl	3/3	4	33	8.3	21	0	0	0	0.0	0	0
Totals:		**3/3**	**4**	**33**	**8.3**	**21**	**0**	**0**	**0**	**0.0**	**0**	**0**

	Kickoff Returns					Punt Returns				
Year	No.	Yds	Avg	LG	TD	No.	Yds	Avg	LG	TD
1998	10	343	34.3	94t	1	5	75	15.0	36	0
Totals:	**10**	**343**	**34.3**	**94t**	**1**	**5**	**75**	**15.0**	**36**	**0**

Dwights' Best Games

Receptions	Yards	Long	TD's
1 @ StL (11-29-98) 1 @ N.Y.J. (10-25-98) 1 @ N.Y.G. (10-11-98) 1 @ Car (9-6-98)	44 @ Car (9-6-98) 21 @ N.Y.G. (10-11-98) 20 @ N.Y.J. (10-25-98) 9 @ StL (11-29-98)	44t @ Car (9-6-98) 21 @ N.Y.G. (10-11-98) 20 @ N.Y.J. (10-25-98) 9 @ StL (11-29-98)	1 @ Car (9-6-98)
Punts	**Yards**	**Kickoffs**	**Yards**
7 @ StL (11-29-98) 5 @ N.Y.G. (10-11-98) 3 (4 times)	75 @ StL (11-29-98) 46 @ N.Y.G. (10-11-98) 36 @ S.F. (9-29-98) 29 @ Ind (12-6-98)	6 @ S.F. (9-27-98) 4 @ Car (10-4-98) 4 @ N.Y.G. (10-11-98) 4 vs. N.O. (10-18-98)	169 vs. Car (10-4-98) 127 @ S.F. (9-27-98) 89 @ N.Y.G. (10-11-98) 88 vs. N.O. (10-18-98) 88 vs. Ind (12-6-98)

RANDY FULLER

CORNERBACK • 5-10 • 184
6th Season • Tennessee State
Born 6-2-70 • Griffin, GA
Acq: UFA – Pitt (3-19-98)

Transactions: Originally a fourth round (123rd pick overall) draft choice by Denver in 1994. Waived by Denver on August 22, 1995. Signed by Pittsburgh as a free agent on September 12, 1995. Signed by Atlanta as an unrestricted free agent from Pittsburgh on March 19, 1998.

NFL: Dependable nickel back and special teams player...Veteran of two Super Bowls (XXXIII & XXX) with three Title game appearances...Knocked down final Hail Mary pass in AFC Championship Game to help Steelers advance to World Championship in 1995.

1998: Played in 11 games and Super Bowl XXXIII vs. Denver (1/31/99) in nickel packages and as member of special teams...Recorded 18 tackles, two sacks, two passes defensed, two recovered fumbles, a forced fumble and six special teams tackles...Started season with sack of Kerry Collins and another tackle at Carolina (9/6)...At Giants (10/11) totaled two tackles, a sack, a fumble recovery and a special teams stop...After being on inactive list for two weeks returned with two tackles on defense and another on special teams at New England (11/8)...Snagged a pair of tackles at St.Louis (11/29) before being felled with shoulder injury...Placed on inactive list for next two games...Played vital role in helping stop Vikings' potent offense in second half in NFC Championship Game in Minnesota (1/17). Posted seven tackles as nickel back and made crucial fourth quarter sack of Randall Cunningham against the Vikings.

1997: Started three games at LCB and played in a total of 12 for AFC Central Champion Steelers...Amassed 30 tackles, 28 solos, with a sack and forced fumble...Collared 13 special teams stops...Second on team in tackles in start at Jacksonville (9/22) with 11...Following week at Tennesee (9/28) in start collected four tackles, first career sack, and forced fumble which led to Jason Gildon TD return...Registered a season-high three special teams tackles at Philadelphia (11/23).

1996: Inactive first two weeks due to fractured ribs and broken clavicle during preseason...Played in career-high 14 games with one start....Finished sixth on team with 19 special teams tackles...Added nine tackles, one interception, and three passes defensed...Made first career pick-off in Monday Nighter at Kansas City (10/8)...Lone start came vs. Jacksonville (11/17) as sixth DB and made season-best seven tackles...Posted season-high three special teams tackles vs. Houston (9/29).

1995: Joined Steelers in Week 3 and played in 13 games...Played in every playoff game...Tied for 5th on team with 12 special teams tackles...Made eight tackles on defense, including six solo stops in the final five games...Accounted for two tackles apiece vs. Houston (12/3) and at Oakland (12/10)...Had season-high three tackles vs. Buffalo (1/6)...With Super Bowl berth on line batted away Jim Harbaugh endzone pass intended for Aaron Bailey on final play of AFC Title game vs. Indianapolis (1/14)...Secured 20-16 victory and trip to Arizona to take on Dallas (1/28/96) in the Super Bowl.

1994: Made mark for Denver as rookie on nickel packages and special teams...Played in 10 games with one start...Ended up with 22 tackles (17 solo) and three passes defensed...Started in secondary vs. Atlanta (11/20) as extra DB and finished with four tackles, 3 solos, and a pass defensed...Followed up with four solo stops the next week vs. Cincinnati (11/27)...Competed on defense and special teams vs. Denver in AFC Championship Game.

College: A four-year starter for the Tigers of Tennessee State, he registered 318 tackles with 223 solo stops, 12 interceptions for 194 return yards, 31 passes defensed, and three forced fumbles. He was named a second-team All-America and first-team All-Ohio Valley

Conference selection by the NFL Draft Report as a senior with 65 tackles and seven pass deflections. Randy showcased his talents for NFL scouts at the Blue-Gray Game and Senior Bowl.

Personal: Married (Gussie). Randy Lamar is a Georgia product who was born in Griffin and excelled at Spencer High in Columbus. He garnered 10 letters with three each coming in football and basketball and four more via his work on the track team. Fuller picked off 15 passes with 187 tackles in a busy senior season which included earning All-Big City honors and being named the school's "Athlete of the Year". His exploits on the track were highlighted by a Georgia state record with a long jump of 24' 6". Fuller earned his degree in criminal justice from Tennessee State.

Fuller's Career Statistics

Year	Team	GP/GS	Tckls	INT's	Yds	TD	PD	FF	FR	Sacks	SpT
1994	Den	10/1	22	0	0	0	3	0	0	0.0	15
1995	Pitt	13/0	8	0	0	0	1	0	0	0.0	12
1996	Pitt	14/1	9	1	0	0	3	0	0	0.0	19
1997	Pitt	12/3	30	0	0	0	7	1	0	1.0	13
1998	Atl	13/0	18	0	0	0	4	1	2	2.0	8
Totals		**62/5**	**87**	**1**	**0**	**0**	**18**	**2**	**2**	**3.0**	**67**

Fuller's Postseason Statistics

Year	Team	GP/GS	Tckls	INT's	Yds	TD	PD	FF	FR	Sacks	SpT
1995	Pitt	3/0	4	0	0	0	1	0	0	0.0	1
1996	Pitt	2/0	0	0	0	0	0	0	0	0.0	1
1997	Pitt	2/0	0	0	0	0	0	0	0	0.0	2
1998	Atl	3/0	9	0	0	0	0	0	0	1.0	2
Totals		**10/0**	**13**	**0**	**0**	**0**	**1**	**0**	**0**	**1.0**	**6**

Fuller's Best Games

Tackles	Interceptions	Special Teams Tackles	Sacks
11 @ Jax (9-22-97) 7 vs. Jax (11-17-96) 5 vs. StL (11-1-98) 4 vs. Atl (11-20-94) 4 vs. Cin (11-27-94)	1 @ K.C. (10-8-96)	3 vs. Hou (9-29-96) 3 @ K.C. (10-8-96) 3 vs. Cin (10-13-96) 3 @ Jax (10-8-95)	1 @ Giants (10-11-98) 1 @ Car (9-6-98) 1 @ Tenn (9-28-97)

Transaction: Originally a third round (73rd pick overall) draft choice by Atlanta in 1988.

NFL: Flashed big-play potential in preseason...In preseason finale against Cincy (8/28) hauled in three catches for 74 yards, including a 42-yarder, leaping between two Bengal defenders...Placed on injured reserve with a sprained left knee suffered at New England (11/8) and was lost for season.

1998: Played in six games and inactive for three others...Finished with five special teams tackles...Inactive first two weeks of season...Next to Tim Dwight on kickoff returns and played on special teams at San Francisco (9/27)...Moved to 'gunner' position as outside

cover man the next week vs. Carolina (10/4)...Named Special Teams MVP at Giants (11/1) with team and season-high three special teams tackles...Lined up as wide out for first time all season vs. St.Louis (11/1)...Made two tackles on special teams at New England (11/8) before injurying left knee...Fourth on team in special teams tackles with five at time of injury.

College: An All-Big East Conference first-team pick in '95, Jammi (pronounced JAY-me) led the Hurricanes with 41 receptions for 730 yards for a 17.8 average and three touchdowns as their starting flanker. The 730 receiving yards is the10th highest total ever for a single-season in Miami history. German's top game was an 169 yard effort on six catches with touchdowns of 77 and 30 yards against Temple. The 77-yard grab was the longest by a Hurricane in four years since Horace Copeland's 80-yarder in '91. Jammi snatched 8 passes for 111 yards vs. Pittsburgh, had four receptions for 66 yards vs. Syracuse, and totaled 90 yards on 4 receptions vs. West Virginia. His best collegiate season as a wide receiver also included a 59-yard scoring catch against Rutgers and six receptions against rival Florida State. In '94, German was an All-Big East choice as a returner, sporting a 9.1 average on punts and 21.6 mark on kickoffs. He returned 27 punts for 245 yards and 11 kickoffs for 237 yards. His season also included starting the first 10 games (and 11 of 12 overall) and posting 33 receptions for 391 yards for a 11.8 average with two scores to finish second on the team's charts (behind current Eagles starter Chris T. Jones). He finished his career with 90 receptions for 1,334 yards and six TD's.

Personal: Single, Jammi Darnell hails from the same Ft. Myers, Fl. area that produced former Falcon Deion Sanders. He was a USA Today Defensive Player-of-the-Year and a Parade first-team All-America as a senior at Ft. Myers High. This talented athlete played flanker, tailback and returner in addition to roaming the secondary. German caught 15 passes for 500 yards and four TD's, rushed for 625 yards with seven more scores for a total of 11 TD's, and averaged 45.2 yards per kickoff return as an offensive weapon. On defense, he registered 107 tackles with three pickoffs, six fumble recoveries and five forced fumbles while being named Ft. Myers Press Player-of-the-Year as well as a Football News Prep All-American, and Blue Chip Illustrated's Southeast Region Defensive Player-of-the-Year. Jammi established three records in the Georgia/Florida All-Star game including a 92-yard TD catch and 125 receiving yards to lead his team to a 21-7 victory. He started two years for the school's basketball team and competed in the 100 and 200 meter dashes for the track team. He ran the anchor leg for the 4x100 relay team that finished second in the state finals in his last season. German was one of the top prep players in the entire nation and one of the most highly recruited players in the country as a senior. Jammi's cousin, Donald Ellis, was a cornerback for the Hurricanes. A liberal arts major, he once spoke at William Turner High School during their Red Ribbon week festivities during the fall of '93.

German's Career Statistics

Year	Team	GP/GS	Rec	Yds	Avg	LG	TD	Sp Tms
1998	Atl	6/0	0	0	0.0	0	0	5
Totals:		**6/0**	**0**	**0**	**0.0**	**0**	**0**	**5**

Transactions: Originally a seventh round (204th pick overall) draft choice by Atlanta in 1997.

NFL: Mobile, left handed signal caller...Spent two-year career learning behind two-time Pro Bowler Chris Chandler...Played in seven games with two starts.

1998: Played in four games with one start...Completed 16 of 33 passes for 199 yards with two interceptions...Listed as third-string quarterback for first seven weeks of season...Completed seven of 14 passes for 86 yards with one interception at Jets (10/25) in second half...Threw one pass for 11 yards at New England (11/8)...Started at St.Louis (11/29) for an injured Chris Chandler and led an opening 11-play 54 yard drive which produced a 42-yard field goal...Gave way to Steve DeBerg to start second half, finishing 8-18 for 102 yards with one interception...Played as a reserve vs. Miami (12/27) but did not attempt a pass.

1997: Inactive six of the first seven weeks as club's third quarterback...Entered the game for first time as pro at San Francisco (9/21) in fourth quarter and completed three of five passes for 17 yards with a one-yard scramble...Received initial starting assignment in pouring rain at Carolina (10/26)...Completed four of 18 passes for 24 yards and two picks in one half of work...Remained the team's second-string QB the rest of the season...Came in at end of game vs. New Orleans (11/23) but did not attempt a pass...Played in three games with one start on season.

College: An athletic, mobile quarterback, Tony finished his career at Oregon as the fifth-most prolific passer with 4,498 yards. The southpaw tossed 24 passing touchdowns and scrambled for 335 more yards on the ground with five rushing scores. Graziani started 19 of 28 games for the Ducks and completed 54% of his passes. His best season came in '95 as he completed 231-of-426 passes for 2,604 yards with 13 TD's. He was also a threat to run, gaining 236 yards on scrambles with four rushing TD's to end up with 2,840 all-purpose yards, 3rd most in team history. Tony started every game except the Illinois contest and enjoyed his finest college season in '95 in leading the UCLA as he threw for two scores and scrambled for another in a big 38-31 win. He tossed for a personal-best 340 yards on 27 of 55 tries vs. Arizona State and added 322 yards on 23 of 49 attempts with a pair of scores in a 27-20 defeat of Utah. In the upset over UCLA, he hit on 76% of his passes on 19 of 25 for 255 yards with two TD's and a 19-yard rush for a score. His overall performance left him 8th in the nation in total offense. His college career included passing games of 340, 322, 316, 292, 287, 282, 276, and 255 yards. Tony was limited to six games in '96 due to a knee injury. He was recruited to Oregon by Rich Brooks. Guided Ducks over higher-profile programs such as UCLA in '95 and Southern Cal in '94. It was Oregon's first win at the Los Angeles Memorial Coliseum against USC in 23 years as he helped lead the offensive assault that ended with 478 total yards. This political science major at Oregon racked up numbers that were second only to Dan Fouts and former Falcon QB's Chris Miller & Bob Berry.

Personal: Married (Sarah). He became the third Falcon signal-caller and the first rookie since '93 to start for the Falcons after only eight weeks of action in '97 when he lined up under center at Carolina. Anthony Robert was born in Las Vegas and has one brother and two sisters in the family of Michael and Debbie Branham. Tony set every school record, throwing for 3,956 yards with 35 TD's. He helped capture a share of the Central California Conference crown (with a 7-3 record) by completing 129 of 221 attempts for 1,869 yards and 19 scores as a senior. The team captain garnered all-league and all-district accolades during his last prep season.

Graziani's Career Statistics

Year	Team	GP/GS	Att	Comp	Comp%	Yds	Long	TD	Int.	Rating
1997	Atl	3/1	23	7	30.4	41	13	0	2	3.7
1998	Atl	4/1	33	16	48.5	199	20	0	2	42.4
Totals:		**7/2**	**56**	**23**	**41.0**	**240**	**20**	**0**	**4**	**24.4**

Graziani's Best Games

Completions	Attempts	Yards	Long
8 @ StL (11-29-98)	18 @ StL (11-29-98)	102 @ StL (11-29-98)	32 @ StL (11-29-98)
7 @ N.Y.J. (10-25-98)	18 @ Car (10-26-97)	86 @ N.Y.J. (10-25-98)	20 @ N.Y.J. (10-25-98)
4 @ Car (10-26-97)	14 @ N.Y.J. (10-25-98)	24 @ Car (10-26-97)	13 @ Car (10-26-97)
3 @ S.F. (9-21-97)	5 @ S.F. (9-21-97)	17 @ S.F. (9-21-97)	11 @ N.E. (11-8-98)
			11 @ S. F. (9-21-97)

Transactions: Originally a sixth round (181st pick overall) draft choice by Atlanta in 1995.

NFL: Steadying influence on the interior of Falcons defense...Consistenly improved each season...Went from seeing action in only three plays as a rookie in 1995 to starting 13 games and recording 98 tackles in 1996...Has more tackles over the past three seasons (279) than any other interior linemen in NFL.

1998: Started 13 of 14 games played and all three playoff games, including Super Bowl XXXIII vs. Denver (1/31/99)...Finished with 72 tackles, 4.5 sacks, 30 pressures, four recovered fumbles and one forced fumble...Blocked three PAT's...Began season as Defensive MVP at Carolina (9/6) with career-high seven QB pressures, four tackles and two batted balls as he was in the Panthers backfield all day...Recorded eight tackles vs. Philadelphia (9/13) the next week and seven stops at San Francisco (9/27) after the bye week...In rematch vs. Carolina (10/4) produced six tackles, six pressures, .5 sack, one forced fumble, one recovered fumble, a blocked extra point and a batted ball...Collared six tackles, .5 sack and two pressures at Giants (10/25)...Registered seven tackles, a fumble recovery and four pressures vs. New Orleans (10/18)...Sat out Jets game (10/25) with knee and ankle injuries to end starting streak at 27 games in-a-row...Left knee was scoped on Saturday before game vs. St.Louis (11/1)...Returned the following week at New England (11-8) and contributed a sack of Drew Bledsoe and a crushing block on Chuck Smith's 71-yard fumble return TD...Totaled six tackles each vs. Indianapolis (12/6) and at Detroit (12/20)...Recovered two fumbles, blocked an extra point and made three tackles vs. Miami (12/27)...In NFC Title game at Minnesota (1/17) recovered a fumble, collected four tackles, and a pass defensed.

1997: Started all 16 games for first time in career...Collected career-highs in tackles with 109, solo stops with 66, and sacks with 10.5...Became first interior lineman to record double-digits in sacks in team history...His 10.5 sacks was also the seventh-highest total by a Falcon linemen ever and third-best total by a defensive tackle in NFL...Played a big hand in helping set a new team record of 55 QB sacks...Combined with Chuck Smith for 23.5 sacks, the fourth-most productive duo in league and second-best ever in club history...Recorded six or more tackles in a game 11 times and 7 or more stops eight times...Earned first ever NFC Defensive Player of the Week honors at Seattle (11/30) with a career-high 15 tackles, two for losses, .5 sack, two pressures and a deflected pass...Registered 10 tackles, two sacks, a forced fumble, a recovered fumble and two pressures at New Orleans (10/12) as club set a franchise record with 10 sacks...Posted nine tackles, two sacks, and three pressures to be named defensive MVP by coaches vs. Oakland (9/14)...At San Diego (12/7) collared nine tackles, a sack, two pressures and a pass break-up.

1996: Earned starting spot in training camp and went on to finish second on team in tackles with 98...Most tackles by a Falcon interior lineman since Moe Gardner's 128 in 1993...Made 13 starting assignments in 14 games played...Credited with six sacks, second-best total on team, 26 pressures, two forced fumbles and one recovered fumble...First ever pro start at Carolina (9/1) produced Kerry Collins sack and forced fumble...In third start vs. Philadelphia (9/22) registered a then personal-best with 14 tackles and trapped Rodney Peete twice for sacks...Collared nine solo stops out of 12 total tackles vs. Houston (10/13)...At Dallas (10/20) OL Erik Williams rolled his legs from behind to cause a high ankle sprain which

Interior Lineman TACKLES (1996-98)		
1.	Travis Hall, ATLANTA	279
2.	Eric Swann, Arizona	226.5
3.	Luther Elliss, Detroit	222
4.	James Jones, Baltimore	209
5.	Wayne Martin, New Orleans	197
6.	Bryant Young, S.F.	190
7.	Tim Bowens, Miami	189
8.	John Randle, Minnesota	185
9.	Joe Johnson, New Orleans	175

made him miss two games...Returned to record 10 tackles and three pressures against San Francisco (12/2)...Underwent left thumb surgery on Dec. 26 for injury in season finale at Jacksonville (12/22).

1995: Saw action in only three plays from scrimmage vs. Detroit (11/5)...Made final roster by snaring nine tackles with seven solos in the last three preseason contests.

College: A Super Sleeper Team and All-Western Athletic Conference first team choice by the NFL Draft Report, Hall started all 13 games at right defensive end for the Top 20 ranked Cougars in '94. Travis recorded 61 tackles (38 solo), 8 sacks, 19 QB pressures, and 13 stops for losses. Despite playing on the line, he still managed to lead the team with 10 pass deflections, while corralling an interception and recovering two fumbles. One of his best all-around games came in a 13-12 win over Hawaii when he recorded 3 solo tackles, 3 QB pressures, deflected 3 passes, intercepted a pass to set up a score, and forced 3 fumbles, earning WAC Defensive Player-of-the-Week honors.

Personal: Married (Tonya) with sons, Austin and Jacob. Hall is a self-made player who credits his time growing up in the wild of Kenai, Alaska (150 miles south of Anchorage) for his trademark intensity and relentless drive. For food he hunted live game (mostly moose) and to heat the old wood burning stove he chopped wood daily. Sometimes he would have to fight through heavy snow at knee length to find fuel. One of his summer jobs while with his father in Alaska was working on commercial fishing boats. Hall was humbled when his West Jordan (Utah) High School retired his #78 jersey in May of '97. Hall is just the sixth native Alaskan to ever play in the NFL. His father, Mark Hall, played center and every defensive position except safety as well as excelling as a wrestler in high school. Travis was an All-State selection by the Salt Lake Tribune/Desert News as a senior. A conscientious student he earned academic all-state honors for his 4.0 GPA as a senior and 3.76 mark as a junior. An excellent hockey player, he captured a medal in hockey at the 1989-90 Utah Winter Games as a junior club player. He laced up the skates in the '97 off-season and won a division title played at the old Omni after starting out competing in pickup games at the Atlanta Ice Forum in nearby Duluth, Ga. (New Atlanta Thrashers practice facility).

Hall's Career Statistics

Year	Team	GP/GS	Tckls	Solo	Sacks	Yds	Press	FF	FR	PB
1995	Atl	1/0	0	0	0.0	0	0	0	0	0
1996	Atl	14/13	98	53	6.0	24	26	2	1	0
1997	Atl	16/16	109	66	10.5	62	29	0	1	5
1998	Atl	14/13	73	39	4.5		30	1	4	8
Totals:		**45/42**	**280**	**159**	**21.0**		**85**	**3**	**6**	**13**

Hall's Postseason Statistics

Year	Team	GP/GS	Tckls	Solo	Sacks	Yds	Press	FF	FR	PB
1995	Atl	0/0	0	0	0.0	0	0	0	0	0
1998	Atl	3/3	11	6	0.0	0	0	0	1	2
Totals:		**3/3**	**11**	**6**	**0.0**	**0**	**0**	**0**	**1**	**2**

Hall's Best Games

Tackles	Sacks	Pressures	FF	FR
15 @ Sea (11-30-97)	3 @ N.O. (10-12-97)	7 @ Car (9-6-98)	1 vs. Car (10-4-98)	2 vs. Mia (12-27-98)
14 vs. Phil (9-22-96)	2 vs. Oak (9-14-97)	6 vs. Car (10-4-98)	1 @ N.O. (12-8-96)	1 vs. N.O. (10-18-98)
12 vs. Hou (10-13-96)	2 vs. Phil (9-22-96)	4 @ Det (12-20-98)	1 @ Car (9-1-96)	1 vs. Car (10-4-98)
10 @ N.O. (10-12-97)	1.5 @ Sea (11-30-97)	4 vs. N.O. (10-18-98)		1 @ N.O. (12-8-96)
10 vs. S.F. (12-2-96)	1 vs. S.F. (11-15-98)	4 @ Det (10-6-96)		1 @ StL (12-15-96)

Transactions: Originally a second round (53rd pick overall) draft choice by Atlanta in 1998.

NFL: Versatile, smart lineman who gained experience as a reserve in first season...Played on special teams.

1998: Played in 12 games and in every playoff contest, including Super Bowl XXXIII vs. Denver (1/31/99)...Saw first action of season at San Francisco (9/27), filling in for an injured Calvin Collins at guard after being inactive the first two weeks of the season...Played a reserve role vs. Carolina (10/4)...Dressed but did not play for next four games...Played on special teams and as a reserve for final nine contests.

College: Bob was a first-team All-Mid American Conference choice in 1997 for starting each game at right tackle and delivering 137 knockdown blocks. Hallen graded out a high 89% for his blocking consistency in '97 to help Kent State boast the 12th ranked offense in the nation with an average of 442 yards per game. He bulldozed holes for RB Astron Whatley to gain 373 rushing yards vs. Eastern Michigan and to record 17 100-yard games in his career. Hallen started all four years at Kent State with his first three years coming at the center position and played all of a possible 44 games. Recorded 334 total "pancake" blocks, including 20 in ONE game, and as a junior was voted the team's most outstanding offensive player. Named the team's Offensive Player-of-the-Week four times during his career. As a senior collected an unheard of 20 knockdown blocks in putting on a blocking clinic as Kent State rolled to 551 yards in the air against Central Florida. In 1996 was the school's recipient of the Jack Lambert Award given to the outstanding offensive performer.

Personal: He and his new bride, Heather, live in Duluth, Ga. Bob was the recipient of the L&L football scholarship provided by a school alum at Kent State for his academic and athletic excellence which included a perfect 4.0 GPA for the spring and fall semesters. He joins a list of Kent State players to be drafted in the pro's which dates back to tackle Al Kilgore of the old Chicago Cardinals in 1954 and includes the likes of former Falcons Gerald Tinker ('74-75) and Mike Zele ('79-83), Don Nottingham of the Baltimore Colts/Dolphins ('71-73, '73-77), Andy Harmon of the Eagles, Ken Walter of the Panthers, and the most famous alum in ex-Steeler Jack Lambert. He is the fifth Golden Flash alum to be drafted in the second round, the highest selection by any player in school history. Considered the strongest player on the team during his time at the Kent, OH school, he holds the team record with a 495-pound bench press and also boasts a 555-pound squat.

Hallen's Career Games Played/Started
Career Totals: 12/0 **Regular Season:** 1998 (Atlanta 12/0)

FALCON FACT

Atlanta outscored their opponents in regular season fourth quarters by a combined 131-58 margin in 1998. The Falcons also outscored their opponents in the regular season in the second half by a combined 237-134.

Transactions: Originally a sixth round (175th pick overall) draft choice by Green Bay in 1994. Waived by Green Bay on October 6, 1994. Signed to the Green Bay practice squad on October 7, 1994. Signed to the Green Bay active roster from the practice squad on December 6, 1994. Waived by Green Bay on August 27, 1995. Signed by Atlanta as a free agent on January 30, 1996. Waived by Atlanta on August 25, 1997. Re-signed by Atlanta on Feb. 13, 1997.

NFL: Special teams standout and reserve linebacker...Part of unit that was ranked the fourth-best in NFL according to annual ratings by Dallas Morning News in 1997 and ranked first in punt coverage.

1998: Led team in special teams tackles for first time in career while playing in all 16 games...Totaled team-best 15 stops...Recorded three tackles on defense...Collected career and season-high three tackles on "teams" vs. New Orleans (10/18) and vs. St.Louis (11/1)...At Jets (10/25), replaced an injured Jessie Tuggle in third quarter and compiled personal-best three tackles...Collared two special teams stops vs. Carolina (10/4) and at New Orleans (12/13).

1997: Played in 12 games and tied for fourth on the team in special teams tackles with six...Finished with two other tackles on defense...Collared season-high two stops on special teams at Seattle (11/30)...Special teams led NFL in punt coverage by allowing just 2.6 yards per return and finished second in kickoff coverage at 23.1.

1996-1995: Did not play

1994: Played in five games, plus both playoff contests for the Packers...Active for first four games of season before being place on inactive list week 5...Posted one tackle on special teams in opener vs. Minnesota (9/4)...Waived on October 6 and then re-signed to practice squad a day later...Rejoined active roster on Dec. 6 and played vs. Chicago (12/11)...Inactive for final two games...Played in both playoff games vs. Detroit (12/31) and at Dallas (1/8/95), recording a solo tackle.

College: A four-year letterwinner ('90-93) and three-year starter at outside linebacker, Ruffin closed out his career at Tulane with 143 tackles, seven sacks, two picks, three forced fumbles, six passes defensed and two fumble recoveries. A versatile athlete, Hamilton also participated in 10 games with the Green Wave basketball team as a junior and threw the shot put, discus, and javelin his first two years in college.

Personal: He and his wife, Dena, and have a daughter, Whitney. At Northeast High School in Zachary, La. (home of former Super Bowl MVP Doug Williams), he won four letters as a running back and linebacker. He garnered All-District honors as a senior. On the hardwood, he was an all-state choice for leading his school to the state finals. A big-game player, he sank two free throws with no time left to advance his team to the championship game. When he took off his high tops, he replaced them with track spikes and picked up a state championship in the discus and captured all-state honors in the shot put. Ruffin Hamilton III was born on March 2, 1971, in Detroit, Michigan.

Hamilton's Career Statistics

Year	Team	GP/GS	Tckls	Solo	SpT	Scks	Press.	INT's	PD	FF	FR	TD
1994	G.B.	5/0	0	0	1	0	0	0	0	0	0	0
1995	DNP	0/0	0	0	0	0	0	0	0	0	0	0
1996	DNP	0/0	0	0	0	0	0	0	0	0	0	0
1997	Atl	12/0	2	2	6	0	0	0	0	0	0	0
1998	Atl	16/0	3	2	15	0	0	0	0	0	0	0
Totals:		**33/0**	**5**	**4**	**22**	**0**	**0**	**0**	**0**	**0**	**0**	**0**

Hamilton's Postseason Statistics

Year	Team	GP/GS	Tckls	Solo	SpT	Scks	Press.	INT's	PD	FF	FR	TD
1998	Atl	3/3	0	0	1	0	0	0	0	0	0	0
Totals:		**3/3**	**0**	**0**	**1**	**0**	**0**	**0**	**0**	**0**	**0**	**0**

Hamilton's Best Games

Tackles		Special Teams Tackles	
3 @ N.Y.J. (10-25-98) 1 vs. S.F. (10-19-97)	1 @ S.F. (9-21-97)	3 vs. StL (11-1-98) 3 vs. N.O. (10-18-98) 2 @ N.O. (12-13-98)	2 vs. Car (10-4-98) 2 @ Sea (11-31-97)

Transaction: Orginally second round (41st pick overall) draft choice by Atlanta in 1997.

NFL: Explosve, speedy back who is battling back from a serious knee injury...Named to All-Rookie team as a kick returner...Boasted breakaway, big-play threat as rookie.

1998: Tore the anterior cruciate ligament and the patella tendon in his left knee when he was pulled down from behind as he was scoring on a 22-yard touchdown run on the first possession of second half in final preseason contest vs. Cincinnati (8/28)...Placed on injured reserve for season.

1997: Played in 16 games and finished with an all-purpose total of 1,375 yards...Rushed for 335 yards on 53 carries for a 6.3 average...Returned 40 kickoffs for 987 yards with two touchdowns and a 24.7 average, tied fifth-best in league...Caught six passes for 53 yards and one TD...Totaled six games with 100 or more all-purpose yardage with a personal-best 156 at Seattle(11/30)...Amassed 11 plays over 29 yards...First Falcon ever to return two kickoffs for a touchdown in a single season...Recorded the longest run from scrimmage in team history with a 77-yarder vs. Oakland (9/14)...Knotched the eighth longest run ever with a 57-yarder vs. Denver (9/28)...Returned second half kickoff 93-yards for a touchdown at Seattle (11/30)...Named NFC Special Teams Player of the Week at San Diego (12/7) for returning kickoff 99-yards for a score, third longest in team annals...Last rookie to return kickoffs for scores in back-to-back weeks was Isaac Thomas of Dallas on Nov. 25 and Dec. 4, 1971...Last player to register consecutive kickoff return TD's was Dennis Gentry of Chicago in the final game of 1995 and the opener in 1986...Last player to return pair of kickoffs for TD's in NFL in a season was Tamarick Vanover of Kansas City in 1995...Earned

Special Teams Player of Month of December...Scampered for 12th longest run in team history with a 53-yarder vs. Philadelphia (12/14).

College: The '96 Doak Walker Award winner as the best running back in the country finished his illustrious career at Texas Tech with 4,579 rushing yards, 5,535 all-purpose yards, and 38 rushing touchdowns. The 4,579 rushing yards surpassed Bam Morris (an James Gray) into the top spot in school record books. This first-team consensus All-America became only the 6th runner in college football history to amass 2,000 rushing yards in a season with his 2,084 in 11 games in '96. The 2,084 is the 5th-best single season mark in NCAA annals and shattered the school record of 1,752 by Morris. He became only the 6th back ever in NCAA history to surpass 1,000 yards in the first five games of a season Hanspard's school-record breaking '96 junior season included gaining over 200-yards rushing in a game FIVE times, with four coming on consecutive weekends with 272, 214, 224, and 287 yards (school record). In addition to his 287 rushing yards against Baylor (most yards ever gained against the school), he also gained 60 more yards on three receptions to total 347 all-purpose yards. He closed out his collegiate career with 16 consecutive 100-yard games (last game he gained 84 yards vs. Oklahoma). During his playing days in Lubbock, he registered 22 career 100-yard games. A breakaway threat, he scored 24 rushing touchdowns over final two seasons (28 including Bowls) and 32 total TD's.

Personal: Byron married the former Yolanda Sargent last year. Byron is a licensed Pentecostal minister in the Lay Ministers for Christ International since the summer of '95, a national evangelical organization which has Reggie White as member. He spent his spare time in college at the Lubbock Community Baptist Church, serving as a part-time minister. His father played on the same high school team as former Cowboys TE Billy Joe Dupree. One of the most sought-after running backs in the nation at the high school level, Byron was a Parade All-America out of DeSoto High School (a Dallas area suburb).During a prolific junior and senior season, Hanspard gained 4,013 rushing yards, the 12th highest all-time total in the state (5A competition). This Dallas area Male Athlete-of-the-Year averaged 8.7 yards per carry, rushed for 2,101 yards, and scored 35 TD's. Byron's top rushing effort was a 313-yard game against North Mesquite as he guided DeSoto H.S. to a 12-1 record and a state quarterfinal appearance. He lined up as the school's starting defensive back as a sophomore. His second cousin is ex-Bengal runner Essex Johnson.

Hanspard's Career Statistics

Year	Team	GP/GS	Rush	Yds	Avg.	LG	TD	Rec	Yds	Avg	LG	TD
1997	Atl	16/0	53	335	6.3	77	0	6	53	8.8	21	1
1998	Atl			–Injured Reserve–								
Totals:		**16/0**	**53**	**335**	**6.3**	**77**	**0**	**6**	**53**	**8.8**	**21**	**1**

	Kickoff Returns					Punt Returns					
Year	**No.**	**Yds**	**Avg**	**LG**	**TD**	**No.**	**Yds**	**Avg**	**LG**	**TD**	**Total Yds**
1997	40	987	24.7	99t	2	0	0	0.0	0	0	1,375
1998	Atl			–Injured Reserve–							
Totals:	**40**	**987**	**24.7**	**99t**	**2**	**0**	**0**	**0.0**	**0**	**0**	**1,375**

Hanspard's Best Games

Rushes	Yards	Long	Combined Yds
8 vs. Den (9-28-97) 6 vs. N.O. (11-23-97) 6 @ N.O. (10-12-97)	84 vs. Oak (9-14-97) 76 vs. Phil (12-14-97) 67 vs. Den (9-28-97)	77 vs. Oak (9-14-97) 57 vs. Den (9-28-97) 53 vs. Phil (12-14-97)	156 vs. Phil (12-14-97) 152 @ Sea (11-30-97) 118 vs. Den (9-28-97)
Receptions	**Yards**	**Long**	**TD's**
2 vs. Oak (9-14-97) 1 (4 times)	30 vs. Oak (9-14-97) 10 vs. Phil (12-14-97)	21 vs. Oak (9-17-97) 10t vs. Phil (12-14-97)	1 vs. Phil (12-14-97)
Kickoff Returns	**Yards**	**Long**	**TD's**
5 @ S.F. (9-21-97) 4 vs. Phil (12-14-97) 4 vs. S.F. (10-19-97)	145 @ Sea (11-30-97) 107 vs. S.F. (10-19-97) 99 @ S.D. (12-7-97)	99t @ S.D. (12-7-97) 93t @ Sea (11-30-97) 45 vs. S.F. (10-19-97)	1 @ S.D. (12-7-97) 1 @ Sea (11-30-97)

RONNIE HARRIS
WIDE RECEIVER • 5-11 • 185
6th Season • OREGON
Born 6-4-70 •
Grenada Hills, CA
Acq: FA - Sea ('98)

Transactions: Originally signed as a free agent by New England on April 30, 1993. Waived by New England on August 23, 1993. Signed to the New England practice squad on August 31, 1993. Signed to the New England active roster from the practice squad on December 3, 1993. Waived by New England on August 20, 1994. Signed to the New England practice squad on August 30, 1994. Signed to the New England active roster from the practice squad October 19, 1994. Waived by New England on November 23, 1994. Signed by Seattle to the practice squad on November 29, 1994. Signed to the Seattle active roster from the practice squad on December 11, 1994. Waived by Seattle on November 2, 1998. Signed by Atlanta as a free agent on November 11, 1998.

NFL: Has been used as a reserve wide receiver and as a kick returner through his pro career...Spent his first two seasons with the New England Patriots, alternating between the active roster and the practice squad, before signing with Seattle in 1994...Joined the Falcons midway through the year last season...Recruited by defensive coordinator Rich Brooks at Oregon.

1998: Played in the first two games of the season for Seattle before being placed on the inactive list for the next six games...Was waived by Seattle on November 2, 1998 and signed with Atlanta on November 11. Did not have any receptions with Seattle...Played in nine regular season games and all three postseason games for the Falcons...Finished with one reception for 14 yards, one punt return for minus-one yard and one kickoff return for 16 yards...Caught his only reception in the regular-season finale vs. Miami (12/27)...Added four receptions 72 yards in the postseason.

1997: Played in 13 games as a reserve wide receiver and kick returner for the Seahawks...Missed three games with a hamstring injury...Caught four passes for 81 yards after having three career receptions for 37 yards entering the season...Led the team with a 6.9-yard average on 21 punt returns and averaged 22.7 yards on 22 kickoff returns...Set team records with ten total returns for 201 return yards vs. Oakland (10/26)...Returned a punt 82 yards for a touchdown at Cincinnati (8/22) in the preseason.

1996: Played the first 15 games as a reserve wide receiver and on special teams...Missed the Oakland game (12/22) with a leg injury...Had a key 21-yard reception on third-and-ten situation on the game-winning touchdown drive at Tampa Bay (9/22)...Returned 19 punts for a 10.2-yard average and 12 kickoffs for a 22.0 mark...Had three punt returns for 95 yards against Minnesota (11/10), including a 35-yarder...Was credited with 12 tackles on special teams and downed two punts inside the opponent's 10-yard line.

1995: Played in 13 games as a reserve wide receiver and on special teams...Was credited with seven tackles on special teams and downed three punts inside the opponent's 10-yard line.

1994: Active for the last two games for Seattle after spending part of the season on the Seahawks practice squad following his release from New England...Only action came in the season-finale at Cleveland (12/24) on special teams...Went to training camp with the Patriots and spent time on the practice squad before joining the Patriots active roster...Played in one game for the Patriots vs. Jets (10/16) and finished with one reception for 11 yards.

1993: Played in the last five games of the season after spending the first 11 games on the Patriots practice squad...Returned 21 punts for an 8.4-yard average, and he had five kickoff returns a 14.8-yard average...Set a Patriots team record with ten punt returns vs. Pittsburgh (12-5).

College: Was a three-year letterman and two-year starter at Oregon. Two-time Academic All-Pac 10 choice. Finished career with 65 receptions for 933 yards and seven touchdowns. Caught a single-season best 32 passes for 496 yards and four touchdowns as a senior. Returned 46 punts for an 11.2-average and ranked second on the team with 85.6 all-purpose yards per game. Caught 25 passes for 311 yards and three touchdowns as a junior. Played 12 games as a sophomore and caught eight passes for 126 yard. Also a member of the track team as a sprinter and anchored a school record 4x100 meter relay squad. Winner of thye Schlstrom Award, which is presented to the top senior scholor-athlete. Graduated with a double degree in Business and Management.

Personal: Married (Ronnie) with daughters Melissa (2-1-95) and Hannah (3-7-98). Football and track letterman at Valley Christian High School in San Jose, California. Was an All-state choice as a multi-purpose player for the small school division. Class A MVP in the North Coast Section as a senior. Born June 4, 1970 in Granada Hills, California.

Harris' Career Statistics

Year	Team	GP/GS	Rec.	Yards	Avg.	Long	TD
1993	N.E.	5/0	0	0	0.0	0	0
1994	N.E./Sea	2/0	1	11	11.0	11	0
1995	Sea	13/0	0	0	0.0	0	0
1996	Sea	15/0	2	26	13.0	21	0
1997	Sea	13/0	4	81	20.3	34	0
1998	Sea/Atl	8/0	1	14	14.0	14	0
Totals:		**56/0**	**8**	**132**	**16.5**	**34**	**0**

	Kickoff Returns					Punt Returns				
Year	No.	Yds	Avg	LG	TD	No.	Yds	Avg	LG	TD
1993	5	74	14.8	19	0	21	177	8.4	21	0
1994	0	0	0.0	0	0	3	26	8.7	12	0
1995	1	9	9.0	0	0	3	27	8.7	10	0
1996	13	269	20.7	29	0	19	194	10.2	35	0
1997	14	318	22.7	34	0	21	144	6.9	19	0
1998	1	16	16.0	16	0	2	-6	-3.0	0	0
Totals:	**34**	**686**	**20.2**	**34**	**0**	**69**	**562**	**8.1**	**35**	**0**

Harris' Postseason Statistics

Year	Team	GP/GS	Rec.	Yards	Avg.	Long	TD
1998	Atl	3/3	4	72	18.0	29	0
Totals:		**3/3**	**4**	**72**	**18.0**	**29**	**0**

Harris' Best Games

Punt Returns	Yards	Kickoff Returns	Yards
10 vs. Pitt (12-5-93)	95 vs. Minn (11-10-96)	7 vs. Raid (10-26-97)	165 vs. Raid (10-26-97)

ED JASPER

DEF. TACKLE • 6-2 • 305
3rd Season • Texas A & M
Born 1-18-73 • Tyler, TX
Acq: FA – PHI (3-5-99)

Transactions: Originally a sixth round (198th pick overall) draft choice by the Philadelphia in 1997. Waived by Philadelphia on August 30, 1998. Re-signed by Philadelphia on September 17 1998. Waived by Philadelphia on October 23, 1998. Re-signed by Philadelphia on December 9, 1998. Signed by Atlanta as a free agent on March 5, 1999.

NFL: Expected to compete for a spot in the Falcons' defensive line rotation.

1998: In seven games, totaled 17 tackles (10 solos) and a pair of QB pressures...In mid-season stint was used in the Eagles' four-man rotation with starters Hollis Thomas and Bill Johnson and fellow reserve Brandon Whiting....In late season action rotated in at defensive tackle with Whiting, Steve Martin and Henry Slay as both Thomas (shoulder) and Johnson (knee) were added to injured reserve.

1997: Played in 10 games with one start...Amassed 14 tackles, one sack, one pressure, and a forced fumble...After being deactivated three of the first four games was worked into defensive tackle rotation...Hospitalized with irregular breathing and was deactivated for weeks 12-14...At Baltimore (11/16), recorded a key 3rd down stop of RB Jay Graham in backfield in overtime...Made first NFL start at Washington ( ) in season finale in place of Rhett Hall (knee) and registered first pro sack of QB Jeff Hostetler.

College: A three-year starter at nose tackle, posted 147 tackles, including 11.5 sacks for Aggies of Texas A&M. Totaled career-highs in tackles with 57, and sacks with 4.5 as a senior. After redshirting in 1992 and seeing limited action in 1993 went on to start all 34 of Texas A&M's games from 1994-96.

Personal: Named an all-area selection at Troup (TX) High School where he played tight end and middle linebacker. His brother, Shane, was a standout linebacker at UCLA from 1991-94. Majored in agriculture. He and his wife, Nicole, have a son, Nicolas (3). Born Edward Videl on January 18, 1973 in Tyler, Tx.

Jasper's Career Statistics

Year	Team	GP/GS	Tckls	Solos	Asst	Sacks	Hur	FF	FR
1997	Phil	10/1	14	7	7	1.0	1	1	0
1998	Phil	7/0	17	10	7	0.0	2	1	0
Totals:		**17/1**	**31**	**17**	**14**	**1.0**	**3**	**2**	**0**

Transactions: Originally a fourth round (130th pick overall) draft choice by the Giants in 1996. Waived by the Giants on February 19, 1999. Signed by Atlanta as a free agent on March 19, 1999.

NFL: Began the 1998 season as the starter before losing his job to Kent Graham after the Gaints fell to a 3-7 record...Filled in for the injured Dave Brown (pectoral strain) and led the Giants to a victory over Dallas in Week Six in 1997. Eventually was named the new starting quarterback and finished with a 7-2-1 record as a starter...Worked his way from third-string to the backup position after six games of his rookie season in 1996...Shows great poise under pressure and the ability to throw on the move when forced out of the pocket.

1998: Started the first ten games of the season before being replaced in the lineup by Kent Graham following the team's 3-7 start...Completed 160 of 299 pass attempts (53.5 percent) for 1,603 yards, 11 touchdowns and 10 interceptions for a 67.3 passer rating...Made his first opening day start with the Giants vs. Washington (9/6) and finished with 15 completions on 28 pass attempts for 159 yards with two touchdowns and one interception. With 2:57 remaining in the first half and the Giants down, 10-3, Kanell executed a perfect two-minute drill. First, he read a muffed coverage by the Redskins and connected with WR Ike Hilliard down the right sideline for a pick up of 45 yards to the Washington 21-yard line. The Giants reached the five-yard line and Kanell read WR Chris Callowayís move on CB Cris Dishman and connected for a five-yard touchdown pass to tie the game, 10-10. Following a Redskins fumble that the Giants recovered at the Redskins 22-yard line in the third quarter, Kanell fired a pass between two defenders to WR Amani Toomer for a 22-yard touchdown and a 31-17 lead heading into the final quarter...Set a single-game high marks with 25 completions on 45 attempts vs. Dallas (9/21). Kanell suffered back-to-back losses for the first time in his football following a 20-17 loss at Oakland (9/13) and the Giants 31-7 loss to the Cowboys. Against the Cowboys, Kanell hit WR Amani Toomer in stride for a 36-yard touchdown pass, taking advantage of Toome's height (6-3) macthed up against CB Kevin Smith (5-11) to tie the game, 7-7, in the second quarter. In the fourth quarter, CB Deion Sanders intercepted a Kanell pass and raced 71 yards for a touchdown...Completed 17 of 33 passes for 208 yards with one touchdown and one interception in the Giants victory at San Diego (9/27). Completed clutch throws on four third-down passes in the first half to keep drives going that led to touchdowns. Converted a 16-yard pass to Hilliard on third-and-11, a five-yard pass to Calloway on third-and-four and a 20-yard pass to Hilliard on third-and-ten that gave the Giants a first down at the four-yrd line to set up a RB Gary Brown touchdown run. Read Calloway's route perfectly later in the second quarter and connected with him on o 25-yard touchdown pass for a 14-0 Giants lead...Completed just ten of 27 passes for 83 yards with no touchdowns and three interceptions at Tampa Bay (10/4). The three interceptions are a career high and the 83 yards markes his lowest total. The Buccaneers converted two Kanell interceptions into an early 10-0 lead en route to a 20-3 victory. Tampa Bay S Charles Mincy intercepted a Kanell pass that was under thrown to RB Tike Barber on the gameís third play from scrimmage and ran 22 yards untouched for a touchdown and a 7-0 Bucs lead. Later in the first quarter, Buccaneers DE Regan Upshaw dropped into coverage and picked off a Kanell pass to help set up a field goal. The Buccaneers put the game out of reach with under two minutes to play after CB Ronde Barber intercepted a Kanell pass and returned it 11 yards to the Giants 11-yard line to set up a touchdown...Completed just 11 of 21 passes for 100 yards , was sacked five times and fumbled twice vs. Atlanta (10/11). With the Giants backed up deep in their own territory early in the second quarter, Kanell faded back to pass and Falcons DE Antonio Edwards

batted the ball out of Kanell's hands and into his own for a two-yard fumble return for a touchdown and a 14-6 advanatge. Was replaced by backup Graham with six minutes left in the fourth quarter...Matched a career-high with three touchdown strikes and established a career-high with 259 yards passing vs. Arizona (10/18). His other three-touchdown passing game was in 1997 at Philadelphia (12/7/97). He completed a one-yard touchdown pass to FB Charles Way in the first quarter, a 19-yard touchdown pass to Calloway in the third quarter and an 18-yard touchdown pass to Toomer in the fourth quarter. Executed a perfect two-minute drill at the end of the first half. The Giants got the ball back with 1:02 left when Kanell completed five of six passes for 69 yards to move the Giants to the nine-yard line to set up a PK Brad Daluiso field goal. Awarded an Offensive Game Ball by the coaching staff for his performance against the Cardinals...Had a benign gynecomastia removed from the left side of his chest on Monday October 19 and missed a couple of days of practice during the bye week...The Giants only productive offensive drive at Washington (11/1) came late in the third quarter on a play that was built around a deep pass from Kanell to Hilliard. That play resulted in a 46-yard gain and a first down at the Redskins 24-yard line. Two plays later, Kanell fired an 11-yard touchdown pass to Hilliard to close the Redskins lead to 21-14...Was under heavy pressure for most of the day vs. Green B ay (11/15), limiting him to just eight completions on 20 attempts for 88 yards. Was intercepted twice by Packers A LeRoy Butler and was stripped of the football by Packers DE Reggie White, leading to six Green Bay points. Was replaced by Graham late in the third quarter...Was replaced by Graham in the starting lineup vs. Philadelphia (11/22) and served as the backup quarterback for the final six games but did not see any action.

1997: Began the season as the backup quarterback and holder on placekicks...Entered the game vs. Dallas (10-5) in the second quarter after Dave Brown was forced to leave after aggravating a strained pectoral muscle that he originally injured against New Orleans (9/28). Rallied the Giants to a 20-17 victory by completing 10-of-17 passes for 101 yards. Made his first start the next week at Arizona (10/12) and finished the season with a 7-2-1 record as a starter in leading the Giants to the NFC East Championship with a 10-5-1 record...Completed 156 of 294 passes (53.1 percent) for 1,740 yards, 11 touchdowns and nine interceptions for a 70.7 passer rating...Saw his first action of the season at quarterback at St. Louis (9/21) for two offensive series after Brown was knocked out of the game with a mild concussion on the Giants first offensive play from scrimmage. Overthrew a pass to WR Amani Toomer on his first snap. Fumbled the ball on a sack by Rams T Bill Johnson on the next play, allowing St. Louis to recover on the Giants 47-yard line...In the Cowboys game, threw two long passes to WR Chris Calloway in the second half that led to pivotal pass interference penalties against CB Kevin Smith, aiding in Giants scoring drives...In his first NFL start, at Arizona, Kanell completed 13 of 28 passes for 198 yards with one touchdown and one interception. In the second quarter, he underthrew an out pass to WR Chris Calloway and had it intercepted by CB Aeneas Williams, who raced 30 yards for the touchdown. Overcame the blunder and a first half that saw him complete just eight of 21 pass attempts for 73 yards and directed the Giants on three second half touchdown drives. Made three big plays in the second half that turned the game in the Giants favor. First, he connected with Calloway for a 47-yard gain to give the Giants a first down at the Arizona 10-yard line. Two plays later, Kanell took his time in the pocket and completed an eight-yard touchdown pass to WR David Patten for a 13-6 Giants lead. Kanell made his third big play at the beginning of the fourth quarter, hooking up with Patten for a 34-yard gain and a Giants first down at the Cardinals eight-yard line to set up a RB Tyrone Wheatley touchdown run...Connected with Calloway for a 68-yard touchdown on the third play in overtime at Detroit (10/19) to lift the Giants to a 26-20 victory. The touchdown pass was the Giants longest offensive play since QB Phil Simms connected with WR Stephen Baker for an 80-yard touchdown pass at Washington (10/14/90). Threw two touchdown passes against the Lions...Improved to 3-0 as a starter vs. Cincinnati (10-26) by completing two key fourth quarter passes that set up Giants touchdowns in their 29-27 come-from-behind victory. Completed a 23-yard pass to Calloway on third-and-five to get the Giants to the Bengals one-yard line and in position for FB Charles Wayis one-yard run that pushed the Giants to a 22-21 lead in the fourth quarter. Read WR Kevin Alexander's adjustment and completed a 40-yard pass down the left sideline to give the Giants a first down at the Cincinnati 28-yard line during the Giants last touchdown drive...Had the second two-touchdown day of his career vs. Arizona (11/16) with a 56-yard touchdown pass to WR

Amani Toomer in the second quarter and a one-yard touchdown pass to TE Howard Cross in the fourth quarter. Took advanatge of the wind to his back, read the Cardinals blitz and connected on a 56-yard touchdown pass to Toomer on a fade route down the right sideline to lift the Giants to a 10-0 first half lead. During the Giants go-ahead touchdown drive in the fourth quarter, Kanell connected twice with RB Tiki Barber and then with WR David Patten for 26 yards to reach the Arizona 20-yard line. The Giants reached the one where Kanell connected with TE Howard Cross in the back of the end zone for what proved to be the game-winning touchdown...Completed 20 of 37 pass attempts for 168 yards with one touchdown and one interception at Washington (11-23). Redskins CBs Darrell Green and Chris Dishman limited Kanell to just six completions to his wide receivers. The Redskins only score was set up after LB Ken Harvey caused Kanell to fumble on a blind-side sack in the first quarter. The Redskins recovered the ball at the Giants 26-yard line to set up a one-yard touchdown run by QB Gus Frerotte. Took his time in the pocket and fired a four-yard touchdown pass to Calloway on the Giants only touchdown drive of the game in the third quarter to even the score at 7-7...The Giants offense failed to capitalize on two first half interceptions vs. Tampa Bay (11/30) when Kanell handed the ball back to the Buccaneers with two interceptions of his own...Led the Giants to victory at Philadelphia (12/7) with three touchdown passes. Kanell threw touchdown passes of 11 yards to Barber, 40 yards to Patten and five yards to Calloway. It was the first three-touchdown passing game by a Giant since Phil Simms had three in the Giants 41-7 victory at Washington (10/10/93). Rebounded from an early miscue after he lost the grip of the football while attempting a pass early in the game. The play resulted in a fumble that was returned to the three-yard line and set up a RB Ricky Watters one-yard touchdown run. Fired two touchdown passes within a 1:02 span in the second quarter to help turn two Eagles turnovers into Giants touchdowns. Following a Giant fumble recovery at the 42-yard line, the Giants moved to the 11-yard line where Kanell avoided a strong rush from the Eagles and found Barber open in the end zone for an 11-yard touchdown pass. The Eagles next offensive series also ended in a fumble at their own 40-yard line. Kanell threw a 40-yard touchdown pass on a play-action fake to Patten on the next play for a commanding 21-7 Giants lead. Kanell opened the third quarter with an interception that was returned 64 yards for a touchdown by Eagles S Brian Dawkins. He rebounded once again in the fourth quarter when he completed a 70-yard drive by rolling to his right under heavy pressure before finding Calloway in the corner of the end zone for a five-yard scoring strike...In the NFC East title-clinching game vs. Washington (12/13), converted three third downs with passes, including a seven-yard third down touchdown pass between two Redskins defenders to Calloway to cap a 13-play, 76-yard drive in the first quarter that gave the Giants a 17-0 lead...Made three key passes to give the Giants an early 10-0 first quarter lead at Dallas (12/21). On the Giants first possession, Kanell completed a 33-yard pass to Patten on third down to give the Giants a first down at the Dallas 16-yard line. PK Brad Daluiso culminated the drive with a 28-yard field goal for a 3-0 Giants lead. Kanell completed a 41-yard pass to Calloway for a first down at the Dallas 20-yard line to get the Giants in position on their next scoring drive. Faced with third-and-11 from the Dallas 21-yard line, Calloway beat S Brock Marion and hooked up with Kanell in the end zone for a 21-yard touchdown. Awarded a Game Ball by the coaching staff for his performance against the Cowboys.

1996: Appeared in four games and completed 23 of 60 passes for 227 yards, one touchdown and one interception...Elevated to backup quarterback during the week prior to the game at Washington (10/20)...Was inactive as the team's third quarterback for the first six games of the season...Saw his first NFL action when he came in to run out the clock for three plays at the end of the game at Detroit (10/27)...Entered the game vs. Arizona (11/3) in the first quarter when starting QB Dave Brown was forced out of action with a bruised back and back spasms after being sacked by Cardinals DE Simeon Rice during the Giants second possession. Responded with a solid effort, completing 14 of 27 passes for 128 yards with one touchdown and no interceptions. Escaped a heavy blitz, bootlegged right and threw a 24-yard touchdown strike to Thomas Lewis on the run to extend the Giants lead to 16-0 in the fourth quarter. Overcame a rough start as his first four passes were incomplete and his first NFL completion resulted in a three-yard loss on a shovel pass to Tyrone Wheatley...Replaced Brown in the fourth quarter at Philadelphia (12/1) and finished with four completions on 13 attempts for 47 yards. Had trouble passing in the rain and 25 MPH wind that gusted to 50 MPH...Replaced Brown at the end of the first half and in the second

half vs. New Orleans (12/15). Struggled against the Saints secondary and pass rush, finishing five-of-20 for 52 yards with no touchdowns. Kanell was sacked five times byNew Orleans.

College: Ranks second on FSU's all-time chart with 6176 yards in total offense and 6372 yards passing, topped only by the 6636 yards in total offense by Charlie Ward (1989-93) and 6378 aerial yards by Gary Huff (1969-72). His 57 touchdown tosses set a Seminole all-time record, breaking the old mark of 52 by Huff. His 529 pass completions of 851 attempts broke Ward's previous FSU marks (473 of 759). All-Atlantic Coast Conference first-team choice and ranked 13th in the nation with a 145.5 passing efficiency rating and 11th with an average of 265.1 yards in total offense per game during senior season in 1995. Completed 257 of 402 passes (63.9%) for 2957 yards and 32 touchdowns, breaking the old school season records of 27 scores by Charlie Ward (1993) and 385 pass attempts by Gary Huff (1972). His 2957 aerial yards are topped only by Ward (3032, 1993) and Peter Tom Willis (3124, 1989). All-ACC first-team choice and finalist for the Davey O'Brien Award, given to the premier passer in college football in his first year as FSU's starter as a junior in 1994. Completed 227 of the 380 passes (59.7%) for 2781 yards and 17 touchdowns, the fifth-best season total in school history. Shared duties behind Charlie Ward with Jon Stark as a sophomore in 1993. Earned his first career start vs. Maryland. Completed 36 of 49 passes (73.5%) for 499 yards, seven touchdowns and no interceptions. Played in six games at quarterback and appeared in every contest as the holder for placements as a freshman in 1992. Lettered with Seminoles baseball team in 1992. Performed as a reserve outfielder. Appeared in three games as a pitcher. Batted .182 with four hits and three runs batted in.

Personal: Single. Parade and Tom Lemming's Football Report All-American selection at Westminster (Ft. Lauderdale, Fla.) Academy. Rated the second-best quarterback prospect in the nation by Super Prep. Gatorade Circle of Champions Florida Player of the Year in 1991. All-State and Super 24 Team choice by the Orlando Sentinel. Lettered twice in football, leading the team to the state title as a junior and a second-place finish as a senior. Threw for 1528 yards and 18 touchdowns in his final campaign. Played in the Florida-Georgia All-Star Game. All-State choice in baseball. Biology major, earning Athletic Director's Honor Roll accolades. Selected in the 19th round of the 1992 Major League Baseball Draft by the Milwaukee Brewers and by the New York Yankees in the 1995 draft. Avid golfer who enjoys spending offseason speaking to various Christian groups. Father, Dan, is one of the Miami Dolphins team physicians and serves as spring training physician for the New York Yankees. Born November 21, 1973 in Ft. Lauderdale, Fla.

Kanell's Career Statistics

Year	Team	GP/GS	Att	Comp	Comp%	Yds	Long	TD	Int.	Rating
1996	NYG	4/0	60	23	38.3	27	25	1	1	48.4
1997	NYG	16/10	294	158	53.1	1,740	68t	11	9	70.7
1998	NYG	10/10	299	160	53.5	1,603	46	11	10	67.3
Totals:		**30/20**	**653**	**341**	**52.2**	**3,370**	**68t**	**23**	**20**	**66.1**

Kanell's Postseason Statistics

Year	Team	GP/GS	Att	Comp	Comp%	Yds	Long	TD	Int.	Rating
1997	NYG	1/1	32	16	50.0	199	37	1	0	80.1
Totals:		**1/1**	**32**	**16**	**50.0**	**199**	**37**	**1**	**0**	**80.1**

Kanell's Best Games

Completions	Attempts	Yards	Long
25 vs. Dal (9-21-98)	45 vs. Dal (9-21-98)	259 vs. Ari (10-18-98)	68t @ Det (10-19-97)
23 @ Oak (9-13-98)	37 @ Wash (11-23-97)	228 vs. Dal (9-21-98)	56t vs. Ari (11-16-97)
22 vs. Ari (10-18-98)	36 vs. Ari (10-18-98)	220 @ Det (10-19-97)	47 @ Ari (10-12-97)
20 @ Wash (11-23-97)	33 @ Oak (9-13-98)	214 vs. Cin (10-26-97)	46 @ Wash (11-1-98)
18 vs. Cin (10-26-97)	33 @ S.D. (9-27-98)	208 @ S.D. (9-27-98)	

BRIAN KOZLOWSKI
TIGHT END • 6-3 • 250
6th Season • Connecticut
Born 10-4-70 • Rochester, NY
Acq: FA – N.Y. Giants (3-21-97)

Transactions: Originally signed by the Giants as a free agent on May 1, 1993. Waived by the Giants on August 16, 1993. Signed to the Giants practice squad on December 8, 1993. Re-signed by the Giants as a free agent on March 1, 1994. Signed by Atlanta as a free agent on March 21, 1997.

NFL: A solid contributor on special teams and as a backup at both tight end and H-back...Filled in as the starter at fullback for the injured Bob Christian (knee) in the last game of the regular season and the three postseason games in 1998...Spent the first three years of his NFL career with head coach Dan Reeves with the New York Giants.

1998: Played in all 16 regular season games with six starting assignments...Started in the two-tight set at San Francisco (9/27), at New England (11/8), vs. Chicago (1/-22), at St. Louis (11/29) and vs. Indianapolis (12/6). Started at fullback in place of the injured Bob Christian (knee) in the final game of the season vs. Miami (12/27) and in the three postseason games, including Super Bowl XXXIII vs. Denver (1/31/99)...Finished the season with ten receptions for 103 yards and one touchdown and one kickoff return for 12 yards...Caught a 19-yard touchdown pass from QB Chris Chandler vs. Philadelphia (9/13). Also returned one kickoff for 12 yards against the Eagles...Set a Chandler touchdown pass vs. Giants (10/11) with a 25-yard reception to the one-yard line...Blocking throughout the season helped RB Jamal Anderson lead the league with 1,846 yards rushing.

1997: Started the final five games at tight end with the injury to Ed West and produced with seven catches for 99 yards with one touchdown...When starter O.J. Santiago was lost with a broken leg at St. Louis (11/16), Kozlowski stepped in and responded. He caught two passes for seven yards, including a big two-yard touchdown reception with six minutes remaining to give the Falcons the lead, 24-21, in a six-point win against the Rams...Because of his blocking exploits and for hauling in one pass for 28 yards at Seattle (11/30) in his first start, was named co-offensive player of the game by the coaches...His other contributions included on special teams tackle, a kickoff return for 26 yards vs. San Francisco (10/19), an another kickoff return for 23 yards vs. St. Louis (11/2) on a squib kick just before the half which set up a field goal in an eventual 34-31 victory.

1996: Played in five games with one touchdown reception...Hauled in the first touchdown of his career, a four-yard pass from QB Dave Brown, in the Giants victory vs. Dallas (11-24)...His contributions on special teams included a 16-yard kickoff return which put the Giants inside the Patriots 44-yard line and eventually led to a Giants touchdown in the season-finale vs. New England (12-210.

1995: Played in 16 games on special teams and as a back up at both tight end and H-back...Caught two passes for 17 yards, had three special teams tackles and recovered a fumble on special teams...Saw time at tight end vs. New Orleans (9/24) as the Giants employed the two-tight end alignment. Caught a 12-yard pass from QB Dave Brown in the first quarter of the game...Played H-back at Washington (10/29) as Aaron Pierce moved to

tight end to replace the starting TE Howard Cross (knee)...Returned two kickoffs vs. Oakland (11/12): 11 yards to the Giants 41-yard line and another 17 yards to the Raiders 49-yard line...Vs. San Diego (12/23) recovered a muffed punt by WR Andre Coleman at the Chargers 23-yard line in the second quarter to help set up the Giants touchdown.

1994: Played in all 16 games with two starts...Was in the starting lineup at Houston (11-21) and at Cleveland (12-4) when the Giants opened those games in a two-tight end alignment...Had a fine season on special teams where he finished second on the team with 12 tackles...In addition to his special teams duties, he played primarily in short-yardage situations offensively...Recorded his first NFL reception at Dallas (11/7) when he caught a five-yard pass from QB Kent Graham on the Giants only scoring drive.
1993: After being waived during training camp, was re-signed and spent the last six weeks of the season, including the postseason, on the Giants practice squad

College: Brian's consistency at the collegiate level was seen in his 43 consecutive starts for the Huskies of the University of Connecticut. He moved into the starting lineup the second game of his freshman season and was a stalwart for the remainder of his career. A capable receiver, he caught 43 passes for 526 yards with a TD his final season in '92. He was part of a group of pass catchers which set a school record for most receptions by three different receivers with 207 in '91.

Personal: Married to the former Ellen Wilson. Brian Scott was a team most valuable player and an All-County selection on offense at Webster (NY) High. He was also good enough to garner second-team All-County honors on defense. This all-around athlete also played lacrosse as a prep. One of only four true freshman at Connecticut to earn a varsity letter, Brian's best game as a collegian came versus Villanova as the sophomore caught 10 passes. His pass catching exploits at UConn were even more impressive when you consider he played with two All-America wide receivers for much of his career.

Kozlowski's Career Statistics

Year	Team	GP/GS	Rec.	Yards	Avg.	LG	TD	KOR	Yds.	Avg	LG	TD	SpTm
1994	NYG	16/2	1	5	5.0	5	0	2	21	10.5		0	12
1995	NYG	16/0	2	17	8.5	12	0	5	75	15.0		0	3
1996	NYG	5/0	1	4	4.0	41	1	1	16	16.0		0	0
1997	Atl	16/5	7	99	14.1	29	1	0	0	0.0		0	1
1998	Atl	16/6	10	103	10.3	25	1	0	0	0.0		0	2
Totals		**69/13**	**21**	**228**	**10.9**	**29**	**3**	**8**	**112**	**14.0**		**0**	**18**

Kozlowski's Postseason Statistics

Year	Team	GP/GS	Rec.	Yards	Avg.	LG	TD	KOR	Yds.	Avg	LG	TD	SpTm
1998	Atl	3/3	6	19	3.2	5	0	0	0	0	0	0	0
Totals		**3/3**	**6**	**19**	**3.2**	**5**	**0**	**0**	**0**	**0**	**0**	**0**	**0**

Kozlowski's Best Games

Receptions	Yards	Long	TD's
2 @ Det (12-20-98) 2 vs. Phil (12-14-97) 2 @ StL (11-16-97) 1 (15 times) Last Time vs Miami (12-27-98)	41 vs. Phil (12-14-97) 28 @ Sea (11-30-97) 24 @ Giants (10-11-98) 19 vs. Phil (9-13-98) 16 @ Ariz (12-21-97)	29 vs. Phil (12-14-97) 28 @ Sea (11-30-97) 25 @ Giants (10-11-98) 19 @ Phil (9-13-98) 16 @ Ariz (12-21-97)	1 vs Phil (9-13-98) 1 @ StL (11-16-97) 1 @ Dal (11-7-97)

Transactions: Originally a seventh round (183rd pick overall) draft choice by Green Bay in 1993. Placed on the Reserve/Military list from August 23, 1993 until April 19, 1995. Signed by Atlanta as an unrestricted free agent from Green Bay on March 2, 1999.

NFL: A valued contributor as a reserve defensive tackle while in Green Bay...Drafted in 1993, did not play until 1995 due to a two-year military hiatus...Bounced back from a preseason knee injury in 1996 to have a solid 1997 season.

1998: Backed up Gilbert Brown at nose tackle and frequently rotated into the lineup to refresh Brown...Also played the other defensive tackle spot...Saw action in all 16 regular season games for the first time in his four-year career and saw action in the postseason game at San Franciso (1/3/99)...Finished with two total tackles (one solo)...Recorded his first tackle of the season vs. Tennessee (12/20)...Also made a stop a week later at Chicago (12/27)...Saw action at right end for the first time as a pro at Tampa Bay (12/27) after injuries depleted the Packers defensive line.

1997: Served as the backup to starter Gilbert Brown at nose tackle...Saw action in 11 regular-season games, starting three in Brown's absence...Also saw action in all three playoff games, including Super Bowl XXXII...Had been inactive for each of the team's first five games...Finished the regular season with a career-high 24 tackles (14 solos), top among Green Bay's reserves...Saw extensive duty at Indianapolis (11/16) after Brown injured his ankle on the Colts' seventh play from scrimmage and responded with a career-high nine tackles...Made his first NFL start at Chicago (10/12) with Brown out due to a knee injury, recording six tackles. Played a major role in the Packers' fourth quarter goal line stand against the Bears as he teamed with Gabe Wilkins to stop QB Erik Kramer on a fourth down sneak at the one-yard line midway through the fourth quarter and the packers clinging to a 21-17 lead in an eventual 24-23 win...Later started each of the club's final two regular-season games: at Carolina (12/14) and vs. Buffalo (12/20)...Blocked an early field goal attempt by the Buccaneers Michael Husted in a 21-7 divisional playoff vs. Tampa Bay (1/4/98)...Had led all defensive linemen in tackles during the preseason with ten.

1996: Had the start of his season delayed when he experienced swelling in his right knee after a week of training camp...Subsequently underwent arthroscopic surgery on August 5 to address cartilage damage and did not return to full practice until September 25...Was inactive for 14 regular-season games and all three postseason contests, including Super Bowl XXXI...Saw his only action of the season at St. Louis (11/18)...Had dressed for the first time, though he did not play, six days earlier at Dallas.

1995: Had a strong training camp to secure a roster spot...Saw action in nine games on special teams and in certain short-yardage and goal-line situations...Inactive for club's seven other contests...Finished the regular season with six tackles, including two sacks and one pass defensed...Recorded the first sack of his NFL career at Jacksonville (9/24), when he brought down the Jaguars' Mark Brunell early in the fourth quarter...Had his second sack of the season in the regular-season finale vs. Pittsburgh (12/24), dropping Neil O'Donnell in the second quarter...Inactive for first two playoff contests before recording two tackles against Dallas in the NFC Championship game (1/14/96).

1994: Spent season fulfilling his Naval comittments.

1993: Spent his Navy leave time training at the Green Bay training facility...Placed on the Reserve/Military list on August 23.

KUBERSKI/LANE

College: A three-year starter and letter winner at Navy (1990-92). Was a two-time All-East first-team selection (1991-92). Totaled 240 tackles (152 solo), including four sacks and 20 for a loss, plus two fumble recoveries, two forced fumbles and five passes defensed. Led Middies defensive linemen with 80 tackles (fourth on the team) as a senior...Also had a team-high 11 tackles for loss and broke up three passes. Paced Navy defensive linemen in stops as a junior with 86 (third on team), including 52 solo tackles. Started final seven games at defensive tackle in 1990 after playing with the Plebe/JV team as a freshman. Holds a B.S. degree in political science.

Personal: Married (Janet) with a daughter Brooke (4/6/97). An all-league, all-county and All-Southeastern Pennsylvania selection in football at Ridley High in Folsom, Pa. Earned three letters in football as a fullback and defensive end. Also lettered twice in lacrosse and once in wrestling, where as a fill-in heavyweight, he pinned his opponent to clinch the county championship as a senior. Played high school football with NFL quarterback Matt Blundin. Spent the 1997 offseason as a financial advisor with Morgan Stanley Dean Witter. Has passed the Series 7 test for his brokerage license and now is a registered stock broker. Hobbies include fishing and hunting. Born April 5, 1971 in Chester, Pa.

Kuberski's Career Statistics

Year	Team	GP/GS	Tckls	Asst	Sacks	Int	FR	FF	PD
1993	GB			–Reserve/Military–					
1994	GB			–Reserve/Military–					
1995	GB	9/0	4	2	2	0	0	0	1
1996	GB	1/0	0	0	0	0	0	0	0
1997	GB	11/3	14	10	0	0	0	0	0
1998	GB	16/0	4	3	0	0	0	0	0
Totals		**37/3**	**22**	**15**	**2**	**0**	**0**	**0**	**1**

Kuberski's Postseason Statistics

Year	Team	GP/GS	Tckls	Asst	Sacks	Int	FR	FF	PD
1995	GB	1/0	2	0	0	0	0	0	0
1997	GB	3/3	1	1	0	0	0	0	0
1998	GB	1/0	0	0	0	0	0	0	0
Totals		**5/3**	**3**	**1**	**0**	**0**	**0**	**0**	**0**

Transactions: Originally signed by the Giants as a free agent on April 28, 1997. Waived by the Giants on August 24, 1998. Signed by Atlanta as a free agent on February 20, 1999.

NFL: A young fullback with one-year of NFL experience as a backup with the Giants in 1997...A proven running and pass catching threat during his collegiate career at Tennessee.

1998: Went to training camp with the Giants but was waived prior to the start of the regular season...Was out of football for the remainder of the year.

1997: Played in 15 games and the Giants postseason game vs. Minnesota (12/27)...Finished with 13 yards rushing on five attempts and two special teams tackles...Dressed for the game at Jacksonville (9/7) but did not play...Majority of his playing time was on special teams as a member of the kickoff team...Saw his first play from scrimmage when he came in at fullback for one play in the fourth quarter vs. Baltimore (10/14)...Entered the game at fullback in the second quarter at Arizona (10-12) after FB Charles Way got the wind knocked out of him...Came in at fullback for two plays in the second quarter at Washington (11/23) when the Giants used two fullbacks in the backfield to help give breathing room after being pinned at the one-yard line by a Redskins punt...Lined up in the backfield with Way in the fourth quarter at Philadelphia (12/27) when the Giants used two fullbacks in a special short yardage package in the fourth quarter. His lead block helped Way burst up the middle for a first down on second-and-one from midfield...Played the entire second half at fullback at Dallas (12/21) when head coach Jim Fassel elected to go with the reserves. Had his first rushing attempts of the year, finishing with 13 yards on five carries...Saw action at fullback in the first quarter against the Vikings in the Wild Card game. Made a key block on Vikings CB Corey Fuller on a seven-yard run to the Vikings five-yard line by RB Rodney Hampton. On the next play, Lane took a handoff from QB Danny Kanell and tried to bounce off the left guard but was stopped after a one-yard gain.

College: Averaged 5.9 yards per carry as a fullback his senior season in 1996. One of 14 Tennessee gridders to make the Academic All-SEC team as he qualified for the honor with a 3.15 GPA in public administration. Finished the 1996 season with 71 yards and a touchdown on 12 attempts. Also caught seven balls for 28 yards and a pair of scores. Possessed Tennessee's fourth-longest run of the season, a 31-yardscoring jaunt against Ole Miss. In Citrus Bowl against Northwestern had three receptions for 32 yards and two yards rushing. Rotated with Chester Ford at fullback during junior year in 1995. Started at East Carolina, Oklahoma State and Southern Mississippi. Finished junior season with 71 rushing yards and two touchdowns on 18 carries. Also caught four passes for 52 yards and a touchdown. Caught a seven-yard touchdown pass in a 49-31 victory over Arkansas. One of three Tennessee players to see action in every quarter as a sophomore in 1994,l from UCLA opener through the Gator Bowl. Netted 34 yards on five carries for a 6.8 rushing average from the fullback position. Longest run was for 18 yards against Vanderbilt. Saw action in every game as a freshman in 1993 as a reserve at both tailback and fullback. Ended the season with 133 rushing yards, including 55 against South Carolina. Redshirted in 1992.

Personal: Married (Laurie). Honorable mention All-USA by USA Today at Bergen Catholic High School in Paramus, New Jersey. All-State, All-County and All-League in helping team win state championship. Rushed for 1650 yards and 24 touchdowns on 124 carries as a senior. Public Administration major. Born March 17, 1974 in New Rochelle, New York.

Lane's Career Statistics

Year	Team	GP/GS	Rush	Yds	Avg.	LG	TD	Rec	Yds	Avg	LG	TD
1997	NYG	15/0	5	13	2.6	6	0	0	0	0.0	0	0
1998					– Did Not Play –							
Totals:		**15/0**	**5**	**13**	**2.6**	**6**	**0**	**0**	**0**	**0.0**	**0**	**0**

Lane's Postseason Statistics

Year	Team	GP/GS	Rush	Yds	Avg.	LG	TD	Rec	Yds	Avg	LG	TD
1997	NYG	1/0	1	1	1.0	1	0	0	0	0.0	0	0
Totals:		**1/0**	**1**	**1**	**1.0**	**1**	**0**	**0**	**0**	**0.0**	**0**	**0**

TERANCE MATHIS

WIDE RECEIVER • 5-10 • 186
10th Season • New Mexico
Born 6-7-67 • Stone Mtn., GA
Acq: UFA – N.Y. Jets (5-5-94)

Transactions: Originally a sixth round (140th pick overall) draft choice by the Jets in 1990. Signed by Atlanta as an unrestricted free agent from the Jets on May 3, 1994.

NFL: Enters his sixth season in the starting lineup...Turned in his third 1,000-yard receiving season last year and fifth with over 1,000 all-purpose yards...Has set and holds numerous team records...Set a Falcon record for most catches, season, with 111 in Pro Bowl 1994 season. He tied a club mark with five 100-yard games that same year...Tied a Falcon record with five consecutive 50-plus catch seasons...Enters the 1999 season second on the Falcons all-time receptions list with 383, behind Andre Rison (423)...He is third in receiving yards with 5,090 yards, behind Alfred Jenkins (6,257) and Rison (5,635). He is third in total touchdowns scored with (45), behind Rison (56) and Gerald Riggs (48). He is second in receiving touchdowns scored with 44 behind Rison (56)...Spent the first four seasons of his career as a reserve wide receiver with the Jets....Enters the 1999 season with 14 career 100-yard games and as the NFL's all-time two-point conversion leader with six (12 points).

1998: Started all 16 regular season games and the three postseason games, including Super Bowl XXXIII vs. Denver (1/31/99)...Finished second on the team with 64 receptions for 1,136 yards and a team-leading 11 touchdown receptions...Turned in seven receptions for 130 yards with touchdown receptions of 49 and 31 yards at San Francisco (9/27)...Had a team-high eight catches for 117 yards at New England (11/8)...His only reception of the afternoon, a 78-yard touchdown catch from QB Chris Chandler with under two-minutes to go, sealed the Falcons, 31-19 victory vs. San Francisco (11/15)...Set a Falcons team record with 198 receiving yards on six receptions at New Orleans (12/13). His performance against the Saints included touchdown receptions of 63 and 62 yards...Added a touchdown reception at Detroit to set a club record for consecutive games with at least one touchdown with six games...Had a team-high seven receptions for 85 yards with a three-yard touchdown in the Super Bowl vs. Denver (1/31/99).

1997: Started all 16 games and finished second on the team with 62 receptions for 802 yards with six touchdowns...Had his fourth consecutive season of 60 or more receptions and six or more touchdowns...Recorded team-high in catches in a game six times, including 107 yards on eight receptions at Carolina (10/26)...Hauled in seven receptions for 75 yards with a four-yard touchdown vs. San Francisco (10/19)...Recorded seven receptions for 73 yards, including an 11-yard touchdown vs. St. Louis (11/2)...Grabbed six passes for 55 yards with a six-yard touchdown vs. Oakland (9/14).

Touchdown Receptions
NFL Leaders Last 5 Years

Cris Carter	59
Carl Pickens	50
Herman Moore	47
Jerry Rice	46
Terance Mathis	44
Tim Brown	42
Tony Martin	39

1996: Started all 16 games and paced the team in touchdown catches with seven and finished second on the team in receptions with 69, receiving yards with 771, and average per catch (among starters) at 11.2...Had eight games with five or more catches, two 100-yard receiving games and a pair of two-touchdown games...He hauled in a team-high 123 yards at Carolina (9/1) in the opener with a 55-yard long and 101 yards at Dallas (10/20)...At St. Louis (11/10), he became the second Falcon receiver ever to catch 50 passes in three consecutive seasons...Two weeks later at Cincinnati (11/24), he passed another club

milestone by reaching 3,000 career receiving yards in just his third season in Atlanta.

Receptions
NFL Leaders Last 5 Years

Cris Carter	507
Herman Moore	487
Tim Brown	453
Jerry Rice	431
Carl Pickens	404
Michael Irvin	403
Larry Centers	400
Terance Mathis	384

1995: Eclipsed 1,000-yard receiving for the second straight season after finishing the year with 78 receptions for 1,039 in 14 games with 12 starts...Missed two games (at St. Louis (10/12) and at Tampa Bay (10/22)) and part of others with a knee injury that required offseason surgery...Mathis tied a team record vs. St. Louis (11/19) by scoring three touchdowns on receptions of 39, 18 and 17 yards...He finished with a then career-best 184 yards...Made one of the "plays of the year" in the season-finale vs. San Francisco (12/24), eluding three 49er defenders and diving into the end zone 37 yards later for a game-winning touchdown as the Falcons secured a playoff berth...Hauled in six receptions or more in a game eight times, including four games with eight catches...Totaled 70 or more yards receiving in nine games.

1994: Earned a spot on the NFC Pro Bowl squad following his 1994 performance...Caught a club record 111 passes to become only the eighth player in NFL history to reach at least 100 receptions in a single season. The 111 receptions were the fourth most ever in NFL history...He finished the year with tied for third-best in the NFL with 11 touchdown receptions...He gained 1,342 receiving yards, second in team history to Alfred Jenkins (1,358 in 1981), and third in the NFL...His five 100-yard games tied the club mark...His top games included 13 receptions for 123 yards vs. Kansas City (9/18), 10 receptions for 125 yards at New Orleans (11/13), eight receptions for 163 yards with two touchdowns at Denver (11/20), 10 receptions for 124 yards with two touchdowns vs. Philadelphia (11/27), seven receptions for 128 yards at San Francisco (12/4) and nine receptions for 92 yards at Washington (9/25)...He set a personal-best with an 81-yard reception at San Francisco...Named to numerous postseason honors following the season.

1993: Played in all 16 games for the Jets as a reserve wide receiver...Finished with 24 receptions for 352 yards...In his first start of the season at Buffalo (12/26), he responded with seven catches for 98 yards...His other top games were at the Raiders (10/10) with four receptions for 55 yards, vs. Denver (9/5).

1992: Played in all 16 games and finished fourth on the team in receiving yards with 22 receptions for 316 yards and three touchdowns...Was second on the team in kickoff returns 28 returns for 492 yards...Also added three rushing attempts for 25 yards with one touchdown...Had a season-high four receptions for 111 yards and one touchdown vs. San Francisco (9-20)...Had an excellent preseason, leading the team in receiving with 14 receptions for 254 yards and three touchdowns.

1991: Played in 16 games and finished fourth on the Jets with 28 receptions for 329 yards and one touchdown...Led the team in kickoff returns with 29 returns for 599 yards and a 20.7 average...Also led the team in punt returns with 23 returns for 157 yards and a 6.8 average...Made a key 27-yard reception that helped set up the tying field goal at Miami (12/22) in the final week of the season...Scored his first receiving touchdown, a 35-yard reception from QB Ken O'Brien, at New England (11/17)...Had a career-long 50-yard kickoff return vs. Buffalo (9/15)...Led the team in the season-opener vs. Tampa Bay (9/1) with four receptions for 51 yards...Played the entire season with a sprained finger which required surgery in the offseason.

1990: Was used as an extra wide receiver and as a kickoff and punt returner in all 16 games...Finished the season with 19 receptions for 245 yards and had 43 kickoff returns for 787 yards and 11 punt returns for 165 yards, including a 98-yard return for a touchdown at Dallas (11/4)...Awarded a special teams game ball following his performance against the Cowboys. The 98-yard return set a Jets team mark and tied an NFL record.

All-Time Falcons Receiving Yards	
1. Alfred Jenkins	6,257
2. Andre Rison	5,635
3. Terance Mathis	**5,090**
4. Jim Mitchell	4,348
5. Michael Haynes	4,220

All-Time Falcons Receptions	
1. Andre Rison	423
2. Terance Mathis	**383**
3. Alfred Jenkins	359

College: Terance was New Mexico's first-ever consensus All-American in 1989 as he amassed 88 receptions for 1,315 yards and 13 TD's. When that senior season was over, he became the NCAA's Division 1 career record holder in receiving yards with 4,254. In addition, his 263 receptions (from 1985-87, '89) ranked second on the NCAA's all-time list only behind Jerry Rice's leading mark of 310 catches. Mathis was the first player in NCAA history to record the triple feat of more than 250 receptions, 4,000 receiving yards, and 6,000 all-purpose yards. He caught at least one pass in 28 straight games and 43-of-44 career contests as a Lobo. He tallied nine games of 150 or more yards and six games with 10 or more catches. His three kickoff returns for TD's (96, 95, 95) tied an NCAA season all-time record. He set a school record as a senior in kickoff returns with 31 for a 25.3 average and 3 TD's. The WAC marks he established were for combined yards with 6,691 and TD's with 36, while tying Cris Carter's NCAA record of a TD in nine straight games. Mathis began his college football career as a fifth-string quarterback at New Mexico until he went 65 yards for a score off an option the first time he touched the ball. He was then moved to wide receiver after that play.

Personal: Married (Arnedia) with a daughter (Terae). Falcons' "Man of the Year" and 1998 "Peach of an Athlete" award winner. Started Terance Loves Children Foundation (TLC) in Atlanta in '96. Personally has helped hand out 1,000 turkeys to six area clusters (Fulton, West Fulton, Grady, Southside, Archer, Harper). Some other charitable acts of the foundation have been adopting 10 families at Christmas, distributed Easter baskets to community centers in New Mexico, played a charity basketball game, and hosted a holiday party for Atlanta's inner city youth, among others. The project's roots date back seven years ago in his college town of Albuquerque, New Mexico. Of course, a lot of his good deeds are never publicized on purpose. Mathis was given a "Community Achievement Award" at the Salute to Georgia Legends ball from the city. Terance grew up quickly in Stone Mountain, Ga. because he was in charge of his two sisters when his mother (Dorothy Mahomes) was working. His daily responsibilities included fixing breakfast, getting them dressed, and off to school. But his day didn't end there for it was his duty to make sure the girls were home safely at night. This local football hero out of Redan High School hasn't forgotten where he came from as he has provided Falcon tickets to the school each season."T-Math" is as popular with Falcon fans as he is on the speaking circuit. His platform is a positive image and anti-drug message which he delivers to youth throughout the South. He has given inspirational speeches for the Atlanta Drug Enforcement Agency and was called upon by the White House to give an anti-drug speech to students at Scott Branch High School in Summerton, S.C. The 1.5 hour message at a school assembly was so well-received that he found time to return to the school and host a football camp in the summer. For his devoted community service through the years he was presented with the "Outstanding Community Service Award" from the city of Albuquerque. An honorable mention all-state QB at Redan, he also was the school's starting cornerback and handled the punt and kickoff return duties. This avid hoopster has owned Hawks season tickets for years and captured a 3-point shootout at the '94 Footlocker competition at the Pro Bowl. He still holds his high school's records for most assists and steals for a career.

Mathis' Career Statistics

Year	Team	GP/GS	Rec	Yards	Avg.	Long	TD	2-Pt Conv.
1990	N.Y. Jets	16/1	19	245	12.9	23	0	-
1991	N.Y. Jets	16/0	28	329	11.8	39	1	-
1992	N.Y. Jets	16/0	22	316	14.4	55t	3	-
1993	N.Y. Jets	16/0	24	352	14.7	46	0	-
1994	Atl	16/16	111	1,342	12.1	81	11	2
1995	Atl	14/12	78	1,039	13.3	54t	9	3
1996	Atl	16/16	69	771	11.2	55	7	1
1997	Atl	16/16	62	802	12.9	49	6	0
1998	Atl	16/16	64	1,136	17.8	78t	11	0
Totals:		**142/77**	**477**	**6,332**	**13.3**	**81**	**48**	**0**

	Kickoff Returns					Punt Returns				
Year	No.	Yds.	Avg.	LG	TD	No.	Yds	Avg.	Long	TD
1990	43	787	18.3	35	0	11	165	15.0	98t	1
1991	29	599	20.7	50	0	23	157	6.8	25	0
1992	28	493	17.6	32	0	2	24	12.0	12	0
1993	7	102	14.6	28	0	14	99	7.1	16	0
1994	0	0	0.0	0	0	0	0	0.0	0	0
1995	0	0	0.0	0	0	0	0	0.0	0	0
1996	0	0	0.0	0	0	3	19	6.3	10	0
1997	0	0	0.0	0	0	0	0	0.0	0	0
1998	0	0	0.0	0	0	1	0	0.0	0	0
Totals:	**107**	**1,981**	**18.5**	**50**	**0**	**54**	**464**	**8.6**	**98t**	**1**

Mathis' Postseason Statistics

Year	Team	GP/GS	Rec	Yards	Avg.	Long	TD	2-Pt Conv.
1991	N.Y. Jets	1/0	2	12	6.0	NA	0	0
1995	Atl	1/1	5	93	18.6	55	0	0
1998	Atl	3/3	18	229	12.7	30	3	0
Totals:		**5/4**	**25**	**334**	**13.3**	**55**	**3**	**0**

Mathis' Best Games

Receptions	Yards	Long	TD's
13 vs.K.C.(9-18-94)	198 @ N.O. (12-13-98)	81 @ S.F. (12-4-94)	3 vs. StL (11-19-95)
10 vs. StL (11-19-95)	184 vs. Rams (11-19-95)	78t vs. S.F. (11-15-98)	2 (7 times)
10 @ NO (11-13-94)	163 @ Den (11-20-94)	63t at N.O. (12-13-98)	Last Time @ N.O.
10 vs. Phil (11-27-94)	130 @ S.F. (9-27-98)	62t at N.O. (12-13-98)	(12-13-98)
9 @ Wash (9-25-94)	128 @ S.F. (12-4-94)	55t at NYG (10-11-98)	
8 @ N.E. (11-8-98)	125 @ N.O. (11-13-94)	55 @ Car (9-1-96)	**2-Point Conversions**
8 @ Car (10-26-97)	124 vs. Phil (11-27-94)	55 @ G.B. (12-31-95)	1 vs. Phil (9-22-96)
8 vs. Pitt (10-27-96)	123 @ Car (9-1-96)	55 vs. S.F. (9-20-92)	1 vs. Det (11-5-95)
8 vs. S.F. (12-24-95)	123 vs. KC (9-18-94)	54t @ Ariz (11-26-95)	1 vs. N.E. (10-1-95)
8 @ Car (12-17-95)	117 @ N.E. (11-8-98)	49t @ S.F. (9-27-98)	1 vs. N.O. (9-17-95)
8 vs. S.F. (9-10-95)	111 vs. S.F. (9-20-92)	49 vs. Den (9-28-97)	1 vs. Phil (11-27-94)
8 vs. Car (9-3-95)	107 @ Car (10-28-97)	49t @ Den (11-20-94)	1 vs. LA Rams (10-2-95)
8 @ Den (11-20-94)	102 @ Car (12-17-95)	47t @ Den (11-20-94)	
8 @ Det (9-4-94)	101 @ Dal (10-20-96)	46 vs. Mia (9-12-93)	

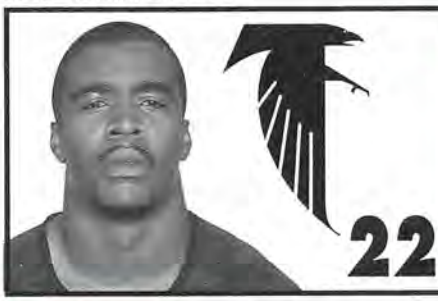

GERALD McBURROWS

SAFETY • 5-11 • 205
5th Season • Kansas
Born 10-7-783 • Detroit, MI
Acq: UFA – STL (3-2-99)

Transactions: Originally a seventh round (214th pick overall) draft choice by St. Louis in 1995. Signed by Atlanta as an unrestricted free agent from St. Louis on March 2, 1999.

NFL: Physical run defender and a dependable player on defense and special teams...Used mostly as a backup through his first four NFL seasons.

1998: Saw action in the first ten games of the season for the Rams before being placed on the injured reserve list on November 17 with a knee injury...He finished the season with six total tackles (3 solos) and one pass defensed...Also added ten special teams tackles.

1997: Played in eight games with three starting assignments. Made starts vs. New Orleans (8/31), vs. San Francisco (9/7) and at Denver (9/14) in place of starter Toby Wright who was out with an injury...Finished with 24 total tackles (16 solo) and one forced fumble...Had a season-high of eight total tackles at Denver (9/14)...Placed on injured reserve on October 29 with a knee injury suffered vs. Kansas City (10/26).

1996: Played in 16 games and started seven...Registered a career-high 70 tackles (48 solo) with one interception and five passes defensed...Also added five special teams tackles.

1995: Played in 14 games and started three as an extra defensive back...Led all reserves with 32 total tackles (26 solos)...Was the team leader in special teams tackles with 25...Also added one sack and five passes defensed.

College: Three-year starter at Kansas. Played corner first three seasons before moving to strong safety prior to senior season. Started 34 consecutive games for the Jayhawks. Ended collegiate career ranked fourth all-time with 232 tackles (161 solo), including five for losses. Recorded three interceptions, 22 pass breakups and forced four fumbles. Finished senior season with a career-high 74 tackles and played in the Blue-Gray All-Star game. Was a social welfare major.

Personal: Single. Lettered in football and track at Martin Luther King high in Detroit, Michigan. Earned all-league honors as a senior. Led team with 77 tackles. Qualified for honors math program. Born Gerald Lance McBurrows on October 7, 1973 in Detroit, Michigan.

McBurrow's Career Statistics

Year	Team	GP/GS	Tckls	Solos	Sacks	Yds	Int	Yds	FF	FR	PD
1995	Rams	14/3	32	26	1.0	6	0	0	0	0	5
1996	Rams	16/7	70	48	0.0	0	1	3	0	0	5
1997	Rams	8/3	24	16	0.0	0	0	0	1	0	0
1998	Rams	10/0	6	3	0.0	0	0	0	0	0	1
Totals:		**48/13**	**132**	**93**	**1.0**	**6**	**1**	**3**	**1**	**0**	**11**

McBurrow's Best Games

Tackles	Interceptions	Solos	Forced Fumbles
12 vs. Atl (11-10-96)	1 vs. Jax (10-20-96)	9 @ Pitt (11-3-96)	1 vs. N.O. (8-31-97)

PELLOM McDANIELS

DEF. END • 6-3 • 295
7th Season • Oregon State
Born 2-21-68 • San Jose, CA
Acq: UFA - KC (4-18-99)

Transactions: Originally signed by Philadelphia as a free agent on June 19, 1991. Waived by Philadelphia on August 12, 1991. Signed by Kansas City as a free agent on June 5, 1992. Waived by Kansas City on Augusdt 31, 1992. Signed to the Kansas City practice squad on September 2, 1992. Waived from the Kansas City practice squad on September 16, 1992. Signed by Kansas City as a free agent on February 19, 1993. Signed by Atlanta as an unrestricted free agent from Kansas City on April 18, 1999.

NFL: Versatile veteran defensive linemen who can line up at any position along the line...Took a circuitous path to the National Football League, quitting a sales job at Procter and Gamble to show up uninvited to a World League tryout in Sacramento in 1991. Impressed enough scouts to be invited to the league's combine in Orlando and was subsequently tabbed as a fifth-round draft pick of the Birmingham Fire. Spent two seasons with the Fire before joining the Chiefs as a practice squad player in 1992 before making the 53-man roster in 1993...Initially entered the NFL as a rookie free agent with Philadelphia in 1991 after the World League but was waived in training camp.

1998: Played in 11 games with two starts at defensive end for the Chiefs, making 26 stops (16 solos)...Also competed on the kickoff return team...Was placed on injured reserve for the remainder of the year on December 17 with an ankle injury...Started at defensive end in place of the injured Chester McGlockton and recorded four tackles vs. Oakland (9/6)...Notched one tackle in a reserve role at defensive end at Jacksonville (9/13)...Started at right defensive end and recorded six tackles (two solos) vs. San Diego (9/20)...Listed as inactive with a sprained elbow at Philadelphia (9/27), snapping a streak of 23 consecutive games played...Competed as a member of the kickoff return team vs. Seattle (10/4)...Listed as inactive with an ankle injuury at Seattle (11/8) and vs. Denver (11/16).

1997: Enjoyed his most productive NFL season...Played in all 16 games with six starts and amassed career-best with 38 total tackles (23 solos), 3.5 sacks and two forced fumbles...Started the first six games of the year in place of the injured Derrick Thomas, chalking up 22 stops (14 solos), 1.5 sacks and nine quarterback hurries during that span...Tallied five solo tackles and a half a sack of QB John Elway at Denver (8/31) and took down QB Jeff George for a three-yard sack at Oakland (9/8)...Best outing of the year came vs. San Francisco (11/30) when he produced the first two-sack game of his career, forcing QB Steve Young to fumble once...Saw playoff action vs. Denver (1/4/98), finishing with two tackles.

1996: Played in nine games with one start, seeing action on special teams in all of those outings and playing on the defensive line in eight contests...Finished the year with nine tackles (eight solos) and five quarterback pressures...Was hindered for much of the year with a hamstring injury which he initially sustained in the club's American Bowl contest vs. Dallas (8/5) in Monterrey, Mexico...Was back to full speed for the season opener vs. Houston (9/1), but reinjured the hamstring when Jerome Woods was shoved into the Kansas City bench on a kickoff return...Was inactive the next two weeks vs. Oakland (9/8) and vs. Seattle (9/15)...Returned to the lineup vs. Denver (9/22), but was inactive the next week vs. San Diego (9-29)...Was inactive for contests vs. Denver (10/27), vs. Minnesota (11/3) and vs. Green Bay (11/10)...Started at right defensive tackle vs. Chicago (11/17) and saw action in the club's final five games.

1995: Valuable backup all along the defensive line, taking part in all 16 games...Made a pair

of starts at Cleveland (9/24) and vs. New England (10/15)...Made 19 tackles and also produced two sacks...Got the sacks at Arizona (10/1) and in his New England start, when he also added a season-high six tackles...Played in the playoff loss vs. Indianapolis (1/7/96) but did not have a tackle.

1994: As a backup defensive end , he participated in 12 games and made the first three starts of his NFL career...Recorded 16 tackles, two sacks, one forced fumble, one fumble recovery and eight quarterback pressures...Also made four tackles on special teams...Was sidelined in the first two games with a finger injury and was placed on injured reserve in the final week of the season with a shoulder injury...Was also inactive vs. Seattle (10/23)...Started vs. Cleveland (11/20), at Seattle (11/27) and vs. Denver (12/4) at left defensive end when Neil Smith was out with an elbow injury...Got his first career sack on QB John Elway at Denver (12/4), forcing the quarterback to fumble the ball...In his first career start vs. Cleveland (11/20), he contributed a career-high five tackles and recovered a fumble...Made his second sack of the year at Seattle (11/27)...Was placed on injured reserve on December 20.

1993: Played in 10 regular season games as a backup lineman, registering eight tackles and three quarterback pressures...Was inactive for four straight games early in the year and dressed but did not play vs. Green Bay (11/8) and vs. San Diego (12/19)...Appeared in all three playoff contests, recording seven tackles, including four in the AFC Championship Game loss at Buffalo (1/23/94).

1992: Signed by Kansas City as a free agent but was waived in training camp...Resigned to the practice squad but was waived from the practice squad after 14 days and was out of football for the remainder of the year...Played with the Birmingham Fire of the World league during the spring before signing with the Chiefs.

1991: Went undrafted by the NFL out of college and played with the Birmingham Fire of the World League in the spring...Signed with Philadelphia after the World League season but was waived in training camp and spent the season out of the NFL.
World League (1991-92): Played in two World League seasons with the Birmingham Fire...Started at right defensive end in 1992, finishing the campaign with 36 tackles, 2.5 sacks, one forced fumble and one fumble recovery...Started six of ten games for the Fire in 1991, amassing 22 stops, four sacks and a fumble recovery.

College: Closed out career at Oregon State with 113 tackles, 11 sacks and 10 quarterback pressures. As a senior, he had 46 tackles and 4.5 sacks, earning second team All-Pac 10 honors. Also had a 64-yard interception return vs. Boise State. Had 42 stops and a team-high 6.5 sacks as a junior. Alternated between end and linebacker as a sophomore. Graduated from Oregon State with a degree in Communications and Political Science.

Personal: Married (Navvab). Earned two letters in football (tackle), four in track (shot put and discus) and one in wrestling at Silver Creek High School in San Jose, California. Accepted a job as a sales representative with Procter and Gamble, servicing 134 different retailers surrounding Portland, Oregon after going undrafted in the 1990 draft. After seeing a flyer for World League tryouts in Sacramento, he quit the job and eventually landed a spot with the Birmingham Fire. Currently serves as President and CEO of Pellom McDaniels III Enterprises, Inc. After an offseason trip to the dentist left an unpleasant taste in his mouth, utilized his business acumen by inventing Dr. Brizzly Professional Dental Lubricant. Also owns and operates a clothing company, Pic N Cotton, Inc. Established The Arts For Smarts Foundation in 1993 which exposes disadvantaged children to the fine and applied arts and encourages expressive development and creative thinking. In 1998, the President's Committee for the Arts and Humanities recognized Arts for Smarts as a national model for community-based programs in the United States. Published a collection of poetry, essays and short stories in 1997 entitled My Own Harlem. Served as a board member of the Kansas City chapter of the Arthritis Foundation from 1994-97 and currently sits on the board of the Negro League Baseball Museum. Has coached high school football at Sunset High School in Oregon in prior offseasons. Chiefs "Man of the Year" and nominee for Bryon "Whizzer" White Humanitarian Award in 1998. Named to "2000 Dreams for the Future" by United Nations. Honorary chairperson of project to open school in Ghana called Isaac Hayes' Literacy Link 2000 Project. Listed in Ebony magazine's "30 Leaders 30 and Under" in 1998.

McDaniels' Career Statistics

Year	Team	GP/GS	Tckls	Solo	Sacks	Press.	INT	PD	FF	FR
1993	K.C.	10/0	8	8	0.0	3	0	0	0	0
1994	K.C.	12/3	16	13	2.0	8	0	1	1	1
1995	K.C.	16/2	19	14	2.0	3	0	4	0	0
1996	K.C.	9/1	9	8	0.0	0	0	5	0	0
1997	K.C.	16/6	38	23	3.5	20	0	3	2	1
1998	K.C.	11/2	26	16	0.0	2	0	0	0	0
Totals:		**74/14**	**116**	**66**	**7.5**	**36**	**0**	**13**	**3**	**2**

McDaniels' Postseason Statistics

Year	Team	GP/GS	Tckls	Solo	Sacks	Press.	INT	PD	FF	FR
1993	K.C.	3/0	7	4	0.0	–	0	0	0	0
1994	K.C.	0/0	0	0	0.0	–	0	0	0	0
1995	K.C.	1/0	0	0	0.0	0	0	0	0	0
1997	K.C.	1/0	2	2	0.0	–	0	0	0	0
Totals:		**5/0**	**9**	**6**	**0.0**	**0**	**0**	**0**	**0**	**0**

McDaniels' Best Games

Tackles	Sacks	Pressures	FF	FR
6 vs. N.E. (10-15-95)	2 vs. S.F. (11-30-97)	3 @ Sea (11-23-97)	1 vs. N.O. (12-21-97) 1 vs. S.F. (11-30-97) 1 @ Den (12-4-94)	1 @ S.D. (12-14-97) 1 vs. Clev (11-20-94)

Transaction: Originally a seventh round (237 pick overall) draft choice by Dallas in 1998. Waived by Dallas on August 24, 1998, Signed to Atlanta's practice squad on September 1, 1998. Signed to the Atlanta active roster from the practice squad on December. 15, 1998.

NFL: Looking to make Falcons roster after spending most of first season on practice squad.

1998: After spending the first 15 weeks on the practice squad was elevated to regular roster when FB Bob Christian was lost for season at New Orleans (12/13)...Brian Kozlowski was moved to full time fullback and Monroe served a back-up role...Placed on inactive list for final two games of regular season plus playoffs including Super Bowl XXXIII.

College: Joined Cincinnati football team as a walk-on during fall drills his senior season and went on to play in every game, starting the final four games. Played his first two seasons for the Bearcats' nationally-ranked basketball team. Finished one year football career with two receptions for 33 yards and 30 knockdown blocks in '97. First career catch was good for 24-yard gain against Houston...Delivered a key block to spring QB Chad Plummer for a 61-yard scoring run and then hauled in a nine-yard TD pass from Plummer to give Bearcats a

34-31 double-overtime against Miami (OH). Closed out brief college career with two catches for 26 yards in a 35-19 win over Utah State in the Humanitarian Bowl.

Personal: Two-year letterman and reserve small forward on Bob Huggins' Cincinnati basketball team from 1995-97. Saw action in 66 of 67 games, including four starts. Averaged 3.9 points per game and 2.7 rebounds. Helped Bearcats post a 28-5 record in 1995-96, capturing the Conference USA title en route to NCAA tournament. Bearcats reached the Elite Eight before falling to Mississippi State. Cincy went 28-6 the following year and finished the season ranked 10th in the final AP poll. Transferred to Cincinnati after two seasons of basketball at McLennan, TX Junior College. Excelled on Falcon's offseason basketball team. Criminal Justice major. One of 11 children (seven brothers and three sisters). Lettered in football and basketball at Hearne (TX) H.S. - 150 miles south of Dallas. Single. Born on July 30, 1975.

Transactions: Originally a seventh round (201st pick overall) draft choice by Atlanta in 1998.

NFL: Earned a roster spot after leading the team in rushing during the preseason with 35 attempts for 155 yards...Will look to make more of an impact in his second NFL season.

1998: Played in eight games as a rookie, finishing with 18 rushing attempts for 50 yards and one reception for 11 yards...Was inactive for three games and dressed but did not play in five games...Played in the first two playoff games but was inactive for in Super Bowl XXXIII...Saw his first action of the season at San Francisco (9/27)...Had six rushing attempts for 12 yards vs. Carolina (10/4)...Made a career-high three special teams tackles at New England (11/8)...Had a career-high 32 yards on five carries, including a long of 21 yards in the regular-season finale vs. Miami (12/27).

College: Ken rushed for 2,872 yards, 5th best all-time, with 12 100-yard games for the Hokies of Virginia Tech. Oxendine (OX-indine) earned second-team All-Big East honors as a senior and first team accolades as a junior. This durable back totaled 237 carries in '97, the most by any back at the school since '81. A tough, workhorse, he still averaged over 5 yards per carry for his career despite logging 568 carries in 43 games. The quick-footed Oxendine helped the Hokies to four prestigious Bowl games (Sugar, Orange and Gator twice) while producing 210 total yards in the Orange Bowl vs. Nebraska (150 rush, 60 receiving). His 161 points scored stands as the 6th best mark in school annals.

Personal: Single. Established a Hokie record for running backs with a 570 pound squat. Ken was a Virginia High School (4A), USA Today and Associated Press Player-of-the-Year at Thomas Dale H.S. in Chester, Va. His career which totaled 3,256 yards and 34 TD's saw him land on the All-Southern Team, Dixie Dozen and Gatorade Circle of Champions. He was also named an AP All-Group first-team linebacker and was the second-leading tackler on the team while picking off four passes. He guided Thomas Dale to a 35-4 record in his three years as a starter and advanced to the Central Region Division 6 final three times, winning twice. Oxendine rushed for 189 yards in an overtime loss to eventual '93 state champion Annandale. Also, in three playoff games he ran 69 times for 595 yards for an average of 8.6 yards and 198 yards per contest. Named the ninth-best recruit in the country by the National Recruiting Advisor. Ken Qwarious was born on Oct. 4, 1974 in Richmond, Va. The son of Carl Waller and Viola Oxendine was a psychology major at Virginia Tech.

Oxendine's Career Statistics

Year	Team	GP/GS	Rush	Yds	Avg.	LG	TD	Rec	Yds	Avg	LG	TD
1998	Atl	9/0	18	50	2.8	21	0	1	11	11.0	11	0
Totals:		**9/0**	**18**	**50**	**2.8**	**21**	**0**	**1**	**11**	**11.0**	**11**	**0**

Oxendine's Postseason Statistics

Year	Team	GP/GS	Rush	Yds	Avg.	LG	TD	Rec	Yds	Avg	LG	TD
1998	Atl	3/3	1	0	0.0	0	0	0	0	0	0	0
Totals:		**3/3**	**1**	**0**	**0.0**	**0**	**0**	**0**	**0**	**0**	**0**	**0**

Oxendine's Best Games

Rushes	Yards	Receptions	Rec. Yards
6 vs. Car (10-4-98) 5 vs. Mia (12-27-98) 4 @ N.E. (11-8-98) 1 @ N.O. (12-13-98) 1 vs. S.F. (11-15-98)	32 vs. Mia (12-27-98) 12 vs. Car (10-4-98) 4 vs. S.F. (11-15-98) 4 @ N.E. (11-8-98)	1 @ N.E. (11-15-98)	11 @ N.E. (11-15-98)

Transactions: Originally signed by Atlanta as a free agent on April 20, 1998.

NFL: Was the only Falcon rookie in 1998 to make the team as an undrafted free agent...Entered the NFL as a 26-year rookie after serving a Mormon mission obligation.

1998: Played in all 16 games and all three postseason games mainly on special teams...Saw limited at right tackle throughout the season...Relieved Ephraim Salaam at right tackle in the fourth quarter vs. New Orleans (10/18)...Saw extensive playing time at both tackle positions vs. St. Louis (11/1)...Other action at tackle came at New England (11/8) and vs. Chicago (11/22).

College: Gained experience at both left and right tackle for Arizona. Started every game his final two years with an offense that averaged 402 yards per game. Earned second-team All-PAC 10 honors. Began college career at Ricks Junior College in Rexburg, Idaho where he was afforded All-America accolades. In '96, started at left tackle for an unit which averaged 173.5 yard per game rushing. Played right tackle as a senior. Totaled 123 pancake blocks for two years for Wildcats.

Personal: Jose Casiano Portilla is married (Joleen). Went on a Mormon mission from 1994-95. Garnered Jim Ewing Award for character, leadership, and spirit. Compiled a 3.5 GPA as a Studio Art major. Captured Roby Academic Achievement at Arizona.

Portilla's Career Games Played/Started

Career Totals: 16/0
Regular Season: 1998 (Atlanta 16/0)

Transactions: Originally signed as a free agent by Seattle on May 15, 1985. Traded by Seattle to Green Bay for LB Matt LaBounty on June 27, 1996. Signed by Atlanta as an unrestricted free agent from Green Bay on March 6, 1998.

NFL: Brought over a decade of leadership, and experience to Atlanta in an NFL career which began as an undrafted free agent with Seattle in 1986...Enters the 1999 season as the NFL's active interceptor leader with 53 career interceptions, six ahead of Darrell Green and Rod Woodson, each with 47. Has intercepted at least five passes in five different seasons...A three-time Pro Bowl selection (1992, 1993 and 1998)...Had 42 interceptions while with Seattle, the second-highest total in Seahawks history. Also had 983 career tackles with Seattle, tops in Seahawks history. Tied for Seahawks club record with four 100-tackle seasons and is the only defensive back in team history to have back-to-back, 100-tackle seasons...Voted defensive captain by his Seahawks teammates for four straight seasons (1992-95).

1998: Started all 16 regular-season games and the Falcons three postseason games, including Super Bowl XXXIII vs. Denver (1/31/99)...Earned his third Pro Bowl berth following his performance...Finished the season with 94 total tackles (52 solos), with four interceptions, three passes defensed, two forced fumbles and two fumble recoveries...Intercepted a Billy Joe Tolliver pass vs. New Orleans (10/18) and returned it 25 yards for a touchdown in the Falcons 31-23 victory. It marked his third-career touchdown. He returned a blocked punt eight yards for a touchdown vs. Green Bay (11/15/97) and scored on a 16-yard fumble return vs. Detroit (12/30)...Had interceptions at New Orleans (12/13) and at Detroit (12/20)...Set a Falcons record with a career-long interception of 77 yards to set up a field goal and end a 49ers drive in the playoff game vs. San Francisco (1/9/99)...Ended game with interception.

1997: His 112 tackles represented his fifth 100-tackle season of career...Contributed a personal-best 2.5 QB sacks, 1 interception, 2 fumble recoveries and 5 passes defensed...Collared at least 7 tackles in 10 out of 16 regular season games...Became the 132nd player in NFL history to play in 200 regular season games when he started at Tampa Bay (12/7)...Turned in a momentum-changing play in the NFC Championship game vs. S.F. as he stepped in front of a Steve Young pass and returned it a career-best 58 yards in the second qtr. to thwart a 49er drive (at GB 28) and propel Pack to a TD and 10-0 lead...Earned NFL Defensive Player of the Week honors for his heroics that helped Packers return to second straight Super Bowl...In Super Bowl XXXII vs. Denver, Robinson stole a John Elway pass at the 2-yd line in the 3rd quarter to halt a drive and keep the Packers within a TD...Posted team-leading 8 solo tackles, including a sack, and a fumble recovery in the Packers' 17-6 division clinching showdown with Tampa Bay...In Super Bowl rematch vs. New England, he totaled a team-best and season-high 11 tackles, a Drew Bledsoe interception, and forced a Curtis Martin fumble which was recovered by Pack and led to a TD...His other top tackle efforts were 10 vs. Tampa Bay (10/5), 9 vs. Minnesota (9/21), 8 each vs. Miami (9/14), Detroit (twice), & Indy (11/16), and 7 apiece vs. Chicago (9/1) and at Philly (9/7).

1996: Green Bay acquired Robinson for defensive end Matt LaBounty on June 27th...He paced the Pack and finished tied for second in entire NFC with six thefts in first year with

new club en route to earning All-Pro honors by Sports Illustrated...His 87 tackles were fourth-best on the team and he made at least six tackles in 10 games...In a divisional playoff win over Niners, he stole two passes in the fourth quarter (and one other was negated due to false start penalty)...He was third on the Super Bowl champions in tackles in the post-season with 14.

1995: He was the only Seattle defensive player to perform in every play of every game...He amassed 105 tackles, second-highest on club, and led the team in tackles in three games... Robinson made a season-high 13 tackles with an Elway pick vs. Denver (12/10).

1994: His club-record streak of 120 straight games played was halted after 14 weeks when an Achilles injury forced him onto injured reserve for the first time...He still ended up with 80 tackles and tied for the team lead with three interceptions...He collared 8 tackles in four contests and had at least 5 stops in 11 games.

1993: For the fourth straight campaign he lined up at free safety in all 16 games...He tied Nate Odomes of the Bills for the NFL lead with a career-best nine picks, the third-highest total ever in team history...His 11 total takeaways were a League-best mark and his 111 tackles were tops on the club's defensive charts. He broke up a personal-high 15 passes and amassed four double-digit tackle games in being invited to the Pro Bowl for the second straight season.

1992: Named to his first Pro Bowl, Eugene was first on the team with 94 tackles and tied for second in the conference in interceptions with seven...He tied Kenny Easley's team record with three picks at Pittsburgh (12/6)...He made the 100th start of his career vs. Raiders (11/15) and had a season-high 13 tackles vs. Philadelphia (12/13).

1991: Robinson tied a club record with an interception in four consecutive games and his 5 on the season was a team-high...He made at least five tackles in 11 games and his 93 total stops was second-best on the Seahawk charts...A first-team All-NFL selection by SI, he was voted Most Valuable Player for the first time by his teammates.

1990: His three thefts and four fumble recoveries were tied for the best totals on the team, while finishing second in tackles with 82...He picked off a fourth-quarter pass at San Diego (11/25) and returned it 30-yards to set-up a game-tying TD. Vs. Denver (12/23) he set-up a game-winning score by picking off a pass in the third quarter and running it back 39 yards...He also returned a Detroit fumble 16-yards (second career TD) to break a 10-10 tie and propel Seattle to a 30-10 victory.

1989: Eugene became the first DB in team history to lead the team in tackles in two consecutive seasons with his 107 stops. He also paced the team with five picks.

1988: He collared a team-high 115 tackles, the most by a Seattle DB since Dave Brown in '76...He also set a personal-best with 15 tackles at New England (12/4)...He had a standout game in the divisional playoffs at Cincinnati (12/31) with a game-high 11 tackles.

1987: He started 12 games and finished third on team with 69 tackles...He blocked a Don Bracken punt vs. Green Bay (11/15) and returned it eight-yards for his first NFL TD...At Houston in a wild-card playoff game (1/3), he recorded 15 tackles, including 11 solos.

1986: In his first year as a starter, he was second on the teams ledger's with 99 tackles and paced the club with three recovered fumbles...He had a takeaway in four consecutive games (1 INT, 3 FR's).

1985: He began as a cornerback but was switched to safety and went on to play in all 16 games as a reserve...He posted a season-high 9 tackles in season's final games vs. Denver (12/20)...His interception in the San Diego end zone sealed a 26-21 win and he returned another theft vs. K.C. (12/1) 47-yards to set-up a TD in a victory.

ROBINSON

College: Two-year starter and three-time letterwinner (1982-84) at Colgate University. Finished collegiate career with 120 tackless and four interceptions. Made 52 tackles and intercepted two passes as a senior.Recorded 34 tackles and one interception in both sophomore and junior seasons. Earned a B.S. degree in computer science.

Personal: Seattle's four-time "Man of the Year" ('91-93,'95). One of his projects was his work with Seattle's Urban Academy, an organization that helps children who have dropped out of school. In Green Bay, he was heavily involved in a cerebral palsey program and was an enthusiastic speaker to local schools and churches. He's also been a familiar face with numerous hospital visits through the years. An A-student in high school, Robinson was a 5-10, 165 pound walk-on at Colgate who had to earn an academic scholarship to play football. Voted team MVP twice ('91 and '93), team captain four years ('91-95) in Seattle and was given the Steve Largent Award. Plays the saxophone and is the co-promoter of a jazz musician in Seattle (Tony Gable) and a vocal group called 2nd Nature. Eugene Keefe was born on May 28, 1963 in Hartford, CT. He garnered letters in football and wrestling at Weaver High in his hometown. An articulate, insightful, engaging person, Eugene played co-host to a weekly TV show ("Monday Night Kickoff") in Green Bay and received overtures from *CBS* in the off-season about joining their TV booth when his football career is over. He and his wife, Gia, have a daughter, Brittany (8/12/87), and a son, Brandon (1/16/90) and reside in Woodinville, WA. in the off-season.

Robinson's Career Statistics

Year	Team	GP/GS	Tckls	INT's	Yds	LG	TD	Sacks	FR	FF	PD
1985	Sea	16/0	28	2	47	47	0	0.0	0	0	1
1986	Sea	16/16	99	3	39	25	0	0.0	3	0	10
1987	Sea	12/12	69	3	75	44	1	0.0	1	0	3
1988	Sea	16/16	115	1	0	0	0	1.0	0	1	5
1989	Sea	16/14	107	5	24	20	0	0.0	0	2	5
1990	Sea	16/16	82	3	89	39	1	0.0	4	1	5
1991	Sea	16/16	93	5	56	27	0	1.0	1	1	7
1992	Sea	16/16	94	7	126	49	0	0.0	1	2	12
1993	Sea	16/16	111	9	80	28	0	2.0	2	3	15
1994	Sea	14/14	80	3	18	18	0	1.0	1	0	8
1995	Sea	16/16	105	1	32	32	0	0.0	1	0	4
1996	G.B.	16/16	87	6	107	39	0	0.0	0	0	12
1997	G.B.	16/16	112	1	26	26	0	2.5	2	1	5
1998	Atl	16/16	94	4	36	25t	1	0.0	2	2	3
Totals		**218/200**	**1,276**	**53**	**755**	**49**	**3**	**7.5**	**18**	**13**	**95**

Robinson's Postseason Statistics

Year	Team	GP/GS	Tckls	INT's	Yds	LG	TD	Sacks	FR	FF	PD
1987	Sea	1/1	15	0	0	0	0	0.0	0	0	0
1988	Sea	1/1	11	0	0	0	0	0.0	0	0	0
1996	G.B.	3/3	14	2	0	0	0	0.0	0	0	2
1997	G.B.	3/3	28	2	75	NA	0	0.0	0	0	2
1998	Atl	3/3	15	1	77	77	0	0.0	0	0	2
Totals		**11/11**	**83**	**5**	**152**	**77**	**0**	**0.0**	**0**	**0**	**6**

Robinson's Best Games

Tackles	Interceptions	Sacks	Forced Fumbles	Fumble Rec.
15 @ N.E. (12-4-88) 13 vs. Phil (12-13-92) 12 vs. N.E. (10-24-93) 11 (4 times) Last Time vs. N.E. (10-27-98)	3 @ Pitt (12-6-92) 2 @ S.F. (1-4-97) 2 vs. Clev (1993) 2 @ Chi (1987)	1.0 (7 times), Last Time vs. T.B. (12-7-97)	2 vs. Clev (11-14-93)	1 (18 times)

EPHRAIM SALAAM

TACKLE • 6-7 • 310
2nd Season • San Diego State
Born 6-19-76 • Sacramento, CA
Acq: D7 – '98 (199th)

Transactions: Originally a seventh round (199th pick overall) draft choice, the first of two seventh round selections, by Atlanta in 1998.

NFL: Began his rookie season as the starting right tackle after beating out Corey Louchiey in training camp...Salaam became the first Falcons rookie to start all 16 games since 1993 first-round draft choice Lincoln Kennedy started all 16 games at left guard. One of four rookies in NFL history to ever start all 19 games in a season.

1998: Earned the starting right tackle spot coming out of training camp and started all 16 games and the Falcons three postseason games, including Super Bowl XXXIII vs. Denver (1/31/99)...Play of the line helped RB Jamal Anderson on his NFC leading 1,846-yard performance...Part of a strong offensive line that allowed Anderson to collect twelve 100-yard rushing games, including one in the postseason...Did not allow Panthers LB Kevin Greene any tackles in his performane vs. Carolina (10/4)...Effort at St. Louis (11/29) helped Anderson punch up 188 yards rushing in the Falcons 21-10 victory.

College: Ephraim (pronounced EE-frum) was a solid three-year starter as both a right and left tackle for the Aztecs of San Diego State. Salaam played in 31 games during his college career and recorded 203 knockdown blocks. He graded out a stellar 91% for his blocking consistency in his career. With his long arms and quick feet he was able to register 25 touchdown producing blocks, according to the San Diego State coaching staff, and also added 67 downfield blocks in four seasons. As a freshman, he lined up as a defensive end but was moved to the offensive line as a starter in '95. He showed off his athleticism by averaging 4.4 points per game for the Aztecs basketball team last year.

Personal: Single. Because of his academic prowess, Ephraim was able to skip two grades in elementary school and enrolled at San Diego State as a 16 year-old. Salaam teamed up with best friend and roommate Kyle Turley (first round pick by the Saints) as a formidable pair on the line at San Diego State for three seasons. The 6-7, 290 pounder was known as the "Shaq of the WAC" for his powerful moves to the hole for the Aztec basketball team. His brother played on defensive line for legendary coach Eddie Robinson at Grambling and his father was a basketball player at South Carolina. A two-time All-Delta League choice, Salaam was also a second-team All-Metro choice during his three-year career as a two-way lineman at Florin H.S. in Sacramento, Ca. He collared 46 tackles, including 11 stops in one game with four sacks, three recovered fumbles and two forced fumbles. Ephraim was a tall presence on the school's basketball team and received two Bronze Panther academic awards during his prep days. Ephraim Mateen Salaam was born on June 9, 1976 in Chicago.

Salaam's Career Games Played/Started
Career Totals: 16/16 **Regular Season:** 1998 (Atlanta 16/16)

SANTIAGO

Transactions: Originally a third round (70th pick overall) draft choice by Atlanta in 1997.

NFL: Earned the starting position coming out of his first training camp in 1997...Had his rookie season cut short after 11 games with a broken left fibula...Returned in 1998 and regained the starting tight end position...Has started all 27 games that he has dressed for as a Falcon.

1998: Started all 16 regular season games and the Falcons three postseason contests...Finished the regular season with 27 receptions for 428 yards with five touchdowns...Added four receptions for 67 yards in the postseason, including three catches for 54 yards vs. Minnesota (1/9/99) in the NFC Championship game. Caught a key 26-yard pass to get the Falcons into Vikings territory during the game-winning drive in overtime...Caught two passes for 27 yards but made key blocks that enabled him to win offensive player of the game honors by the Falcon coaching staff vs. Philadelphia (9/13)...Caught a 26-yard touchdown pass from QB Chris Chandler vs. Carolina (10/4)...Had his first two-touchdown performance of his career in the Falcons 41-10 victory at New England (11-8) with touchdown receptions of seven and 22 yards...Caught a career-high 62-yard touchdown pass from Chandler vs. Miami (12-17) in the regular-season finale. Added a three-yard touchdown pass for his second two-touchdown game of the season against the Dolphins.

1997: Started the first eleven games of the season before he was lost for the year with a broken left fibula that he suffered at St. Louis (11/16)...Finished his rookie campaign with 17 receptions for 217 yards with two touchdowns...In his first-ever start at Detroit (8/31) he began the season with a solid performance in the blocking game and added two catches for 47 yards...Named player of the game by the coaches for his performance vs. Oakland (9/14) when he hauled in a career-best five passes for 40 yards, including his first-ever career touchdown on a 10-yard pass from QB Chris Chandler...Still posted the most catches by a Falcon tight end since Gary Wilkins had 12 in 1990.

College: Santiago caught 62 passes for 730 yards for an 11.8 career average with four touchdowns for the Golden Flashes of Kent State. O.J. tied for team honors as a junior when he hauled in 28 receptions and combined with his 26 catches as senior totaled 54 in his final two seasons. Santiago opened up holes for the #2 ranked offense in the Mid American Conference in '96 so running back Astron Whatley could post two 1,000-yard rushing seasons and 3,113 rushing yards in three seasons. He showcased his talent by dominating heralded DE Jason Taylor of Akron and future Dolphins draft choice in a 32-17 upset his senior season. He started every game and tied Kantroy Walker for the team lead in the receiving department with a personal-best 29 catches for 297 yards, a 10.6 average, with two TD's. O.J. started 22 of 33 career games at Kent State and was named to the MAC All-Academic first team for three straight seasons for his exploits in the classroom.

Personal: O.J. is single. Santiago became the first tight end ever drafted out of Kent State and the highest player taken from the school since Jack Lambert and Gerald Tinker (by Atlanta) in '74. Has 9% body fat and a vertical leap of 38 inches. Plays on the Falcons' off-season basketball team. Otis Jason was an all-Canadian first-team tight end at St. Michael's High School in Toronto. Santiago led his school to two district titles while being selected to the Toronto Star and Toronto Sun all-star teams. A versatile athlete, he returned kickoffs and punts as well as playing both ways as a defensive lineman (Defensive MVP honors at the Metro Bowl) and tight end O.J. was an All-Academic choice three times and was a GTE/

CoSIDA Academic All-District first-team member. He walked away with the prestigious Arthur Ashe Award by Black Issues in Higher Education. His older brother was a 100 and 200 meter champion in Canada and a younger sister won a junior national championship in the pentathlon. Santiago guided St. Michael's to a pair of district championships in basketball. In track, he threw the shot put and discus. One of three children of Marion and Winston (a draftsman) of Whitby, Ontario, he was a business administration major at Kent and is a big fan of the Toronto Raptors.

Santiago's Career Statistics

Year	Team	GP/GS	Rec	Yards	Avg.	Long	TD	SpTm
1997	Atl	11/11	17	217	12.8	30	2	1
1998	Atl	16/16	27	428	15.9	62	5	0
Totals:		**27/27**	**44**	**645**	**14.7**	**62**	**7**	**1**

Santiago's Postseason Statistics

Year	Team	GP/GS	Rec	Yards	Avg.	Long	TD	SpTm
1998	Atl	3/3	4	67	16.8	26	0	0
Totals:		**3/3**	**4**	**67**	**16.8**	**26**	**0**	**0**

Santiago's Best Games

Receptions	Yards	Long	TD's
5 vs. Oak (9-14-97)	65 vs. Mia (12-27-98)	62 @ Mia (12-27-98)	2 vs. Mia (12-27-98)
3 vs. Ind (12-6-98)	53 @ N.E. (11-8-98)	30 @ Det (8-31-97)	2 @ N.E. (11-8-98)
3 @ N.E. (11-8-98)	47 @ Det (8-31-97)	29 @ N.Y.J. (10-25-98)	1 vs. Car (10-4-98)
2 vs. Mia (12-27-98)	40 vs. Oak (9-14-97)	26 vs. Car (10-4-98)	1 vs. S.F. (10-19-97)
2 @ StL (11-29-98)	39 vs. StL (11-1-98)	26 vs. Car (9-7-97)	1 vs. Oak (9-14-97)

CRAIG SAUER

LINEBACKER • 6-1 • 235
4th Season • Minnesota
Born 12-13-72 • Sartell, MN
Acq: D6 – '96 (188th)

Transactions: Originally a sixth round (188th pick overall) draft choice by Atlanta in 1996.

NFL: Has demonstraded his effectiveness on special teams and as a part-time starter at linebacker...Has played in all 48 possible games since joining the Falcons...Has started seven games during his three NFL seasons, with a season-best six starts in place of the injured Henri Crockett (wrist) last season.

1998: Played in all 16 games with six starting assignments in place of Henri Crockett, who was out with a wrist injury...Finished the season with 37 total tackles (25 solos), one sack, one interception qand eight special teams tackles...Started at San Francisco (9/27), vs. Carolina (10/4), at the Giants (10/11), vs. New Orleans (10/18), at the Jets (10/25) and vs. St. Louis (11/1)...Had his only sack of the season against the Rams...Recorded 27 total tackles during that span, including a career-high mark and a game-high of 11 total tackles at the Jets (10/25)...Returned to a reserve role when Crokett returned to the lineup at New England (11/8)...Registered a career-high four special teams tackles vs. San Francisco (11/15)...Recorded his first NFL interception vs. Indianapolis (12/6)...Used as a reserve and on special teams during the Falcons run to the NFC Championship.

1997: Saw action in all 16 games with one starting assignment and finished the year with seven total tackles and six special teams tackles...Received his second NFL start vs. New Orleans (11-23). Finished with three tackles against the Saints...Recorded his first fumble recovery vs. Carolina (9-7) on a muffed punt return...Added a pair of tackles as a reserve linebacker at Seattle (11-30).

1996: Was given an opportunity in the final four games of his rookie season and registered 14 tackles (7 solos)...Played in all 16 games with one start, finishing with 14 total tackles (7 solos) and finished second on the team with 21 special teams tackles behind LB Lorenzo Styles...Collected three tackles each vs. San Francisco (12-2), at New Orleans (12-8) and four vs. St. Louis (12-15) and at Jacksonville (12-22). The Jaguars game marked his first NFL start...Also recorded a career-high five special teams tackles in the game at the Saints...He forced a fumble in the game vs. the Rams to stop a St. Louis drive at the Falcons seven-yard line.

College: Craig was the team captain and leading tackler for the Golden Gophers of Minnesota in '95, totaling 76 tackles with 55 solo stops. He captured the school's prestigious Carl Eller Award as the team's top defensive player as a junior. The overall college numbers for this three-year starter read 239 tackles, 27 tackles for 113 yards in losses, four fumble recoveries, three INT's, a pair of forced fumbles, and seven sacks. He was named an All-Big Ten choice with a career-high 95 tackles as a junior in '94.

Personal: Craig hails from an athletic family that boasts a father who played for the Minnesota Twins organization and a brother who is playing in a junior hockey league. Kent Sauer is on the NHL's list as a ranked player. A true 'student-athlete', Craig was an academic All-Big Ten choice at the University of Minnesota. He boasted a solid 3.3 GPA as a Scholar-Athlete Award winner in earning a degree in business. His first college quarterback coach was former Seattle Seahawk star Jim Zorn. Before being switched to linebacker, Sauer made one call from his quarterback position as a sophomore vs. Colorado. At Sartell (Minn) High School, Craig was an All-America safety and quarterback. He completed 158 passes for 2,134 yards with 21 passing TD's. As a senior, he registered 64 tackles, rushed for 590 yards, and returned 16 punts for 325 yards with a pair of TD's. A National Honor Society member, he also earned three letters in basketball. Craig has five brothers and sisters. His mother, Peggy, is an anesthetist, and his father, Curt, works in construction. He has aspirations to become a stockbroker or work in commercial real estate after football. He married the former Shari Dold last June.

Sauer's Career Statistics

Year	Team	GP/GS	Tckls	Solo	INT's	Yds	TD	Sacks	PR	FF	FR	SpTm
1996	Atl	16/1	14	7	0	0	0	0.0	2	1	0	21
1997	Atl	16/1	7	7	0	0	0	0.0	1	0	1	6
1998	Atl	16/6	36	25	1	0	0	0.0	2	0	0	8
Totals:		**48/8**	**57**	**39**	**1**	**0**	**0**	**0.0**	**5**	**1**	**1**	**35**

Sauer's Postseason Statistics

Year	Team	GP/GS	Tckls	Solo	INT's	Yds	TD	Sacks	PR	FF	FR	SpTm
1998	Atl	16/6	36	25	1	0	0	0.0	2	0	0	8
Totals:		**48/8**	**57**	**39**	**1**	**0**	**0**	**0.0**	**5**	**1**	**1**	**35**

Sauer's Best Games

Tackles	Special Teams Tackles	Forced Fumbles	Fumble Recoveries
11 @ N.Y.J. (10-25-98) 4 vs. Ind (12-6-98) 4 vs. N.O. (10-18-98) 4 vs. Car (10-4-98) 4 @ S.F. (9-27-98) 4 @ Jax (12-22-96)	5 @ N.O. (12-8-96) 4 vs. S.F. (11-15-98) 2 vs. N.O. (11-17-96) 2 vs. Car (11-3-96) 2 vs. Minn (9-8-96)	1 vs. StL (12-15-96)	1 vs. Car (9-7-97)

ADAM SCHREIBER
CENTER/GUARD • 6-4 • 295
16th Season • Texas
Born 2-20-62 • Galveston, TX
Acq: FA – (8-5-98)

Transactions: Originally a ninth round (243rd pick overall) draft choice by Seattle in 1984. Waived by Seattle on August 27, 1984. Signed as a free agent by Seattle on October 10, 1984. Waived by Seattle on August 29, 1985. Signed as a free agent by New Orleans on November 20, 1985. Waived by New Orleans on September 1, 1986. Signed as a free agent by Philadelphia on October 16, 1986. Waived by Philadelphia on October 17, 1988. Claimed off waivers by the Jets on October 18, 1988. Signed by Minnesota as a Plan B free agent on March 22, 1990. Signed as a free agent by the Giants on August 16, 1994. Signed by Atlanta as an unrestricted free agent from the Giants on August 5, 1997.

NFL: Solid veteran who is capable of playing center or either guard spot as well as deep snap for kicks...Will continue in that role in 1999...Spent 1994 through the 1996 season with head coach Dan Reeves with the Giants.

1998: Performed all of the snapping duties for the Falcons for the second straight season...Played in all 16 regular-season games and the team's three postseason contests, including Super Bowl XXXIII vs. Denver (1/31/99)...Took over at center against the Broncos in the second half of the Super Bowl when Robbie Tobeck was lost with a sprained knee.

1997: Was a training camp addition to the Falcons roster and went on to perform the snapping duties in all 16 games as well as subbing at center for Calvin Collins...Due to snapping difficulties in the Falcons first preseason game at Detroit (8/1), Schreiber was signed to add stability to the crucial position...His accurate snaps helped K Morten Anderson hit 23 of 27 field goals and all 35 extra points...His consistent snaps also allowed P Dan Stryzinski to lead the NFL in fair catches with 45.

1996: Continued to perform well in his role as a backup to Brian Williams and as the team's long snapper...Did not play at Dallas (9/8) due to a shutout...Started at center in place of Williams, who was out with back spasms, at Philadelphia (12/1). Marked his first start since he replaced Williams at Houston in 1994...Started at center in place of Williams for the second consecutive week at Miami (12/8). Play of the line allowed the Giants to gain 131 yards on the ground and control the clock for 36:28 of the game, including 10:33 of the final quarter to seal the Giants 17-7 victory over the Dolphins...Resumed his backup role with the return of Williams to the starting lineup vs. New Orleans (12/15). Filled in at center for a couple of plays in the third quarter when Williams left after a blow to the head.

1995: Played in all 16 games as the long snapper on punts and kicks...Proved his versatility by filling in at center and guard throughout the season...Filled in for center Brian Williams at Washington (10/29) and at Philadelphia (11/19) when Williams was forced to miss some action due to injuries...At Arizona (11/30), entered the game at left guard for Greg Bishop, who suffered a sprained knee at the end of the first half...When John Elliott left the game vs. San Diego (12/23) in the second quarter with a back injury, Greg Bishop moved from left guard to left tackle and Schreiber entered the game at left guard.

1994: Played in all 16 games as the snapper on the extra point/field goal unit...Entered the game at New Orleans (10/2) at left guard when William Roberts was forced to leave with a sprained ankle...Entered the Dallas game (11/7) at center for the injured Brian Williams (ribs)...Started two games for Williams (ribs), vs. Arizona (11/13) and at Houston (11/

21)...A member of the offensive line that was awarded a game ball for its performance against the Oilers when the Giants snapped a seven-game losing streak.

1993: Started all 16 games for the Vikings at center...Marked the first time in his career that he started in all 16 games...Was used throughout the season as a backup long snapper.

1992: Played in all 16 games and started the first game of the season vs. Green Bay (9/6) at right guard...Also saw time in short yardage situations.

1991: Played in 15 games, mostly as a special teams player and a backup snapper...Missed the Detroit game (11/24) due to a lower leg injury.

1990: For Minnesota, played in all 16 games for the first time in his career, primarily as a long snapper for punts...Was also used as a backup guard and in short yardage situations...Finished the season with five special teams tackles and had one kickoff return for five yards vs. the Raiders (12/22).

1989: Played in 15 games for the Jets as a backup at all of the offensive line positions.

1988: Played in the final seven games of the year for the Jets as the deep snapper...Was cut by Philadelphia after playing in six games, mostly as a snapper.

1987: Began training camp as a backup guard/center for the Eagles but took over the starting left guard role just prior to the final preseason game...Went on to be one of four Philadelphia offensive linemen to start all 12 non-strike games...Earned a game ball, along with his teammates, when the Eagles rushed for 161 yards in a victory over New Orleans (9/20).

1986: Saw action in final nine games with Philadelphia, mostly on special teams...Used by the Eagles as a long snapper for placekicks and backup snapper for punts...Spent the preseason with New Orleans before being waived on the final cutdown on September 1.

1985: Appeared in one game for the Saints.

1984: Played in six games as a reserve right guard and special teams performer for Seattle...Was released by Seattle in the final cutdown and re-signed in the seventh week of the regular season.

College/Personal: Adam is single. Schreiber captured four letters for the Longhorns of Texas. He settled in as the starter as a junior and was in the lineup his final two seasons at guard. His versatile career in Austin included stints at guard, tackle, and center in college. Adam was an all-state selection and honorable mention All-America on the offensive line at S.R. Butler High School in Huntsville, AL. He's been a serious member of the community in his time in the League through his work with Easter Seals, National Paralysis Foundation, Special Olympics, United Negro College Fund, and Youth Advocacy Program of Austin. Adam's pro career has included receiving a pair of game balls for his play with the Giants in '94 and the Eagles in '87, a rare feat for an offensive lineman. He was featured in a *GameDay* program and in a team newspaper article as well as featured on the Dan Reeves show, explaining the intricacies of the "art of snapping".

Schreiber's Career Games Played/Started

Career Totals: 198/33
Regular Season: 1984 (Seattle 6/0), 1985 (New Orleans 1/0), 1986 (Philadelphia 9/0), 1987 (Philadelphia 12/12/), 1988 (N.Y. Jets 13/0), 1989 (N.Y. Jets 15/0), 1990 (Minnesota 16/0), 1991 (Minnesota 15/0), 1992 ((Minnesota 16/1), 1993 (Minnesota 16/16), 1994 (16/2), 1995 (16/0), 1996 (15/2), 1997 (Atlanta 16/0), 1998 (Atlanta 16/0).

CHUCK SMITH

DEFENSIVE END • 6-2 • 262
8th Season • Tennessee
Born 12-21-69 • Athens, GA
Acq: D2 – '92 (51st)

Transactions: Originally a second round (51st pick overall) draft choice by Atlanta in 1992.

NFL: Enters the 1999 season in second place on the Falcons all-time sack list with 48.5 behind Claude Humphrey who had 62.5 career sacks...Is tied with former LB Tommy Nobis for second place on the Falcons all-time fumble recovery list with 12, one behind team-leader Greg Brezina who had 13 career fumble recoveries...Battled back from reconstructive knee surgery in 1995 to register a solid 73 total tackles.

1998: Started all 16 regular-season games and all three postseason games, including Super Bowl XXXIII vs. Denver (1/31/99)...Had 82 total tackles (49 solos), 8.5 sacks, one forced fumble and four fumble recoveries...Led team with 10 tackles for losses...Returned a fumble 71 yards for a touchdown at New England (11/8). It marked his second NFL touchdown. He returned an interception 38 yards for a touchdown in 1994 against San Francisco (12/4/94)...Also against the Patriots, had 2.5 sacks in the Falcons 41-10 victory to earn NFC Player of the Week...Had a team and season high of 11 tackles (seven solos) vs. New Orleans (10/18)...Tied for the team-high with nine tackles vs. Chicago (11/22)...Forced QB Randall Cunningham to fumble when he knocked the ball out of his hands on a sack deep in Falcons territory in the first half of the NFC Championship game vs. Minnesota (1/17/99). Travis Hall recovered for the Falcons at the 14- yard line and the Falcons scored on the next play to close the Vikings lead to 20-14 in the Falcons eventual 30-27 overtime victory...Collared eight tackles vs. Denver in Super Bowl XXVIII.

1997: Established himself as one of the premier pass rushers as well as complete defensive players in the NFL in 1997, finishing 6th in the league with a career-high 12 sacks. The 12 sacks are the fourth highest total in Falcon history...Started 15 of the 16 games that he played in and had a career-high of 94 total tackles (68 solos), four passes defensed and one interception in addition to the 12 sacks...Part of a defensive line that established a team-record by finishing second in the NFL with 55 sacks...Tied a record with five sacks at New Orleans (10/12), going against All-Pro Willie Roaf. Became only the ninth player in NFL history to record five sacks in a single game. It was the most in a game since Derrick Thomas of the Chiefs set the mark with seven in 1990. Claude Humprey's accomplished the feat twice for the Falcons...Named national Miller Lite Player of the Week honors for his heroics which helped the Falcons set a new team record with ten sacks on the day at New Orleans. His performance also included three forced fumbles and a personal-best 14 tackles...Earned All-NFC honors by Pro Football Weekly and All-NFL accolades by Football Digest.

1996: Started all 15 games that he played in...Finished with a then career-best 79 total tackles (38 solos) with six sacks, one fumble recovery and one interception...Sacked QB Kerry Collins two times vs. Carolina (11/3) and recorded nine tackles...His other top games were at Detroit (10/6) with five tackles and a sack, vs. Houston (10/13) with seven tackles and one sack and vs. Pittsburgh (10/27) with eight tackles and 1.5 sacks...Was awarded a game ball by the coaching staff for his effort vs. New Orleans (11/17) that included seven tackles.

NFL's Top Sack Leaders of 1997

1. 15.5 ..... John Randle, Minn
2. 15.0 ..... Dana Stubblefield, S.F.
3. 14.0 ..... Bruce Smith, Buff
4. 14.0 ..... Michael Strahan, NYG
5. 12.5 ..... Robert Porcher, Det
6. **12.0 ..... Chuck Smith, Atl**
7. 12.0 ..... Chris Doleman, S.F.
8. 12.0 ..... Michael Sinclair, Sea
9. 11.5 ..... Peter Boulware, Balt
10. 11.0 ..... Reggie White, G.B.

Falcons All-Time Sack Leaders

1. 62.5 ..... Claude Humphrey, 1968-78
2. **48.5 ..... Chuck Smith, 1992-98**
3. 38.5 ..... Don Smith, 1979-84
4. 38.0 ..... John Zook, 1969-75

1995: Fought back from reconstructive surgery to be a force in the Falcons 1995 defense...Started 14 of the games that he played in and ended the season with 73 total tackles (44 solo), 5.5 sacks, four forced fumbles and two fumble recoveries...Recorded 1.5 sacks and five solo tackles in a season-opening victory vs. Carolina (9-4)...Had two sacks vs. the Jets (9-24)...Registered 11 total tackles, one forced fumble, one sack vs. New England (10-1). Part of a defensive line that helped keep AFC leader, Patriots RB Curtis Martin, to just 44 yards on 14 carries...Had seven tackles as the Falcons held the Saints to 55 yards rushing for a season sweep vs. New Orleans (12-10).

1994: Started in ten of the 15 games that he played in during the 1994 season and led the Falcons in five defensive categories. He paced the team in sacks (11), pressures (32), forced fumbles (four), fumbles recoveries (two) and batted balls (six)...His 11 sacks ranked seventh-best in the NFL and fourth-best in the NFC. He also became the first Falcon to record double-digit in sacks since Al Richardson's total of 10.5 in 1981...Registered three sacks of Eagles QB Randall Cunningham vs. Philadelphia (11-27)...At San Francisco (12-4), he collared 10 total tackles, two sacks and an interception that he returned 38 yards for a touchdown. He intercepted the QB Steve Young pass in the flat and worked his way around several would-be tacklers and dove into the end zone for his first-ever touchdown...At Washington (9-25), he sacked QB John Friesz, forced a fumble and recovered the loose ball for the Falcons...His year was cut short at Green Bay (12-18) when he suffered anterior cruciate ligament damage to his right knee. Managed to play the rest of the way against the Packers. Underwent surgery on January sixth to repair the knee.

1993: Played in 15 games with one starting assignment and finished with 30 total tackles (16 solos), 3.5 sacks, four forced fumbles, two fumble recoveries and two special teams tackles...Finished with one sack and a forced fumble vs. New Orleans (9-12)...Added a forced fumble and a fumble recovery at San Francisco (9-19)...Defended a QB Wade Wilson pass on the final play of the game to preserve a hard fought 26-15 victory at New Orleans (10-24).

1992: Served as a reserve lineman and saw action on special teams in all 16 games...Totaled 30 tackles (13 solos), two sacks, one fumble recovery and nine special teams tackles...Culminated his rookie campaign with two sacks in the season-finale at the Rams (12-27)...Had four tackles vs. New Orleans (9-20) on national television.

College: Chuck was the second Tennessee defensive player (Chris Mims the other) off its '92 squad to get drafted in the first two rounds. The All-SEC defensive end totaled 111 tackles, 13.5 QB sacks, 19 tackles for losses, and 23.5 batted balls during his two-year stay in Knoxville. He transferred to Tennessee after two years at Northwestern Oklahoma A&M, where he collected over 120 tackles in leading his club to a Top Ten ranking and nine wins each season. Chuck capped off his career by adding 3 sacks in the Senior Bowl.

Personal : Chuck is single. Smith was a sports reporter for one of top morning shows in Atlanta on popular hip-hop station Hot 97.5 FM (WHTA).This latest journalistic venture follows up an internship he performed at local ABC affiliate WSB-TV. Smith got started in the medium in college as he labored on the school's TV station as well playing host on his own radio show. He traveled to Washington, D.C. to pick-up the Falcons' "Unsung Hero" award for '97. Under the umbrella of "Chuck Smith Delivers", he passed out toys to underprivileged kids in the Athens, Ga. area during the holidays. His "Celebrity Birthday Bash" also collected toys for the "Make A Wish Foundation" and "Toys for Tots". Last year he helped collect over 10,000 toys and $5,000 in donations."Chuck's Sacks for Kids" benefits children living with AIDS ($1,000 for every sack). Smith also showed his giving side by distributing 60 turkeys at Thanksgiving to feed the homeless of Athens. A charity basketball game he organized, featuring NFL stars, benefited the local Boys & Girls Club of Athens. Chuck buys Falcons tickets and gives them to needy groups without fanfare.

Hosted a football clininc "Chuck Smith Gridiron Clinic" on May 22, 1999 for 150 children from area Boys & Girls Clubs at the Falcons' practice fields. Joined the Arthritis Foundation of Georgia as spokeperson and Board Member. Smith hosted 50 kids for a "We Can Do It" outing at Lake Lanier Island in the '99 offseason. He received his Communications degree from Georgia State University. A NFL history buff, Smith has a vast video library of over 30 tapes in his home of some of the League's best sack artists. He loved watching old highlights on television of players like Dick Butkus and Wilber Marshall, admiring their relentless tenacity. Chuck led Athens' Clarke Central H.S. to new heights by capturing 19 consecutive games over his final two years. His junior season saw him boast a perfect 15-0 and #2 national ranking en route to a 4A state title in '85. As a senior, his team won 14 straight before slipping in the state championship game. This all-around athlete was a catcher on the baseball team and a 200-meter sprinter in track. Charles Henry III was born in Athens, Ga. and grew up a huge Falcons fan. He used to wait outside old Fulton County Stadium as a 12 year-old to catch a glimpse of his favorite players and get autographs. He pays tribute to his favorite pass rushers and players by mounting framed jersey's on his wall at his home. He added a Jessie Tuggle jersey to his new wall recently, which also includes such players as Reggie White and Richard Dent. Smith will be able to perfect his lifelong hobby of fishing at his recently purchased home on the banks of Lake Lanier.

Falcons Fumble Recoveries

Greg Brezina	13
Chuck Smith	**12**
Tommy Nobis	12
Claude Humphrey	11
Mike Gann	11
Tom Pridemore	11

Smith's Career Statistics

Year	Team	GP/GS	Tckls	Solo	Sacks	Press.	FF	FR	INT	YDS	LG	TD's
1992	Atl	16/0	30	13	2.0	16	0	1	0	0	0	0
1993	Atl	15/0	30	16	3.5	27	4	2	0	0	0	0
1994	Atl	15/10	45	33	11.0	32	4	2	1	38	38t	1
1995	Atl	14/14	73	44	5.5	34	4	2	0	0	0	0
1996	Atl	15/15	79	38	6.0	48	0	1	1	0	0	0
1997	Atl	16/15	94	68	12.0	49	4	0	1	4	4	0
1998	Atl	16/16	82	49	8.5	36	1	4	0	0	0	0
Totals:		**107/70**	**433**	**261**	**48.5**	**242**	**17**	**12**	**3**	**63**	**38t**	**1**

Smith's Postseason Statistics

Year	Team	GP/GS	Tckls	Solo	Sacks	Press.	FF	FR	INT	YDS	LG	TD's
1995	Atl	1/1	7	4	0.0	0	0	0	0	0	0	0
1998	Atl	3/3	9	8	1.0	0	1	0	0	0	0	0
Totals:		**4/4**	**16**	**12**	**1.0**	**0**	**1**	**0**	**0**	**0**	**0**	**0**

Smith's Best Games

Sacks	Tackles	QB Pressures	Interceptions	FF's
5 @ N.O. (10-12-97)	14 @ N.O. (10-12-97)	6 vs. S.F. (10-19-97)	1 @ Ariz (12-21-97)	3 @ N.O. (10-12-97)
3 vs. Phil (11-27-94)	11 vs. N.O. (10-18-98)	6 @ Det (10-6-96)	1 vs. S.F. (12-2-96)	1 (14 times)
2 @ N.E. (11-8-98)	11 vs. N.E. (10-1-95)	6 @ Car (9-1-96)		Last Time vs Chi (11-22-98)
2 @ Car (9-1-96)	10 @ S.F. (12-4-94)	6 @ N.O. (9-17-95)		
2 vs. Jets (9-24-95)	9 vs. Chi (11-22-98)	5 (6 times)		
2 @ S.F. (12-4-94)	9 vs. Phil (9-13-98)	Last Time vs. S.F. (11-15-98)		

Transactions: Originally signed by Indianapolis as a free agent on July, 1988. Waived by Indianapolis on August 23, 1988. Signed by Cleveland as a free agent on August 25, 1988. Waived by Cleveland on August 30, 1988. Re-signed by Cleveland during 1989 offseason. Waived by Cleveland on August 30, 1989. Signed to the New Orleans practice squad on October 11, 1989. Signed by Pittsburgh as a free agent on March 14, 1990. Signed by Tampa Bay as a free agent on February 21, 1992. Signed by Atlanta as an unrestricted free agent from Tampa Bay on February 20, 1995.

NFL: Has been the NFL leader in forcing fair catches in 1990, 1991, 1992, 1994 and 1997...He has dropped at least 20 punts inside the opponent's 20-yard line for the last six seasons...In 1994, he led the NFL in fewest punt returns allowed (18), fewest yards (with only 94) and lowest punt return average (5.4)...Was released by Indianapolis (1988), Cleveland (1988 and 1989) and spent time on the New Orleans practice squad (1989) before landing a permanent job in Pittsburgh in 1990.

1998: Played in all 16 games and all three postseason contests...Averaged 40.0 on 74 punts with 25 punts placed inside the opponents 20-yard line with seven touchbacks... Forced 29 fair catches during the season...Had a season-long punt of 55 yards vs. New Orleans (10/18)...Punted seven times for a season-high 297 yards and a 42.4-yard average at St. Louis (11/29). Named special teams MVP by the coaching staff for his effort against the Rams...Placed a season-high four punts inside the 20-yard line at Detroit (12/20).

1997: Turned in a stellar season that included leading the NFL in fair catches forced for the fifth time in the 1990s with a personal-best of 45...His high angling kicks were an effective weapon as only 21 of his 89 punts were returned for an NFL-low 55 yards for a 2.6 per punt average, besting his 18 allowed for 94 yards with Tampa Bay in 1994...His net punting average of 36.7 was third-best in the NFC and the ninth-best mark in the league...On the heels of his kicks, the Falcons had tight coverage on special teams, allowing just two returns for positive yardage in the final 12 games of the year...Was twice singled out by the coaching staff as special teams player of the game, vs. Denver (9/28) with seven punts and five fair catches and vs. San Francisco (10/19)with five punts, four fair catches and 0 return yards...He also had 20 punts inside the opponent's 20-yard line and only nine touchbacks.

1996: Saw action in all 16 games...Broke his personal-best for gross punting average by almost an entire yards with a 42.0 mark...His 3,152 punting yards and 75 total punts were the second-most ever in his career...Ranked second in the NFL in fair catches forced with 25 and second fewest touchbacks with four...His net average was 35.5 and he dropped 22 of 26 punts inside the 20-yard line.

1995: Punted in all 16 games in his first season in Atlanta...Punted 67 times for a gross average of 41.2 and a net average of 36.2...Landed 21 punts inside the opponent's 20-yard line and had five touchbacks...Finished tenth in the NFL in fewest returns with 28...Had a career-long with a 64-yard punt at Buffalo (11/12).

1994: Played in all 16 games with Tampa bay, finishing with 72 punts for an average of 35.9 with 20 inside the 20-yard line and six touchbacks...Led the NFL in fewest punt returns allowed with just 18 and the fewest amount of return yards with only 94...Also established a league-best for lowest punt return average at 5.4...His directional style of punting also set a Buccaneers record by forcing 42 fair catches.

1993: Punted a career-high 93 times for a 40.6 average and a 35.3 net average...Also landed 24 punts inside the 20-yard line with only three touchbacks...Punted a career-high ten times at Green Bay (11/28)...Had a punt blocked at Atlanta (10/31), his first as a

Buccaneer...Had 23 fair catches, the third-highest mark in the NFL that season.

1992: Led the NFL for the third straight season in forcing fair catches with 26 during his first season in Tampa Bay...Set a Tampa Bay record with a net average of 36.2 yards per punt...Helped the Buccaneers allow a league-low 117 punt return yards...Only 22 of his 74 punts were returned...Completed two passes on fake punts, and had a third completion called back by penalties...Became the first Buccaneer to complete a pass since 1978.

1991: Played in all 16 games for Pittsburgh...Tied for eighth in the NFL with a net average of 36.4 yards...Booted a then career-high 63-yard punt at Denver (11/3)...Punted six times at Buffalo (9/8), but allowed only three yards in returns by the Bills.

1990: Led the league in fair catches forced with 32 in his first season in the NFL with Pittsburgh...Also led the league in percentage of punts fair caught at 49%...Had only 16 punts, 25% of his total returned, both league bests...Placed 18 punts inside the 20 while totaling only five touchbacks...Twice put three punts inside the 20-yard line in a game to help the Steelers garner victory, vs. Cleveland (12-23) and vs. Atlanta (11-4).

College/Personal: For the third straight season, Dan donated $100 for every fair catch forced to the Gwinnett County Children's Shelter in his "Kicks For Kids" program. (Last year UPS and Motorola matched his gift of $4,500.) This community giver also supports the shelter's new "Safe Place" program, a service for runaway and troubled youth needing a safe haven. He and his wife Angie used to drive to local Harley-Davidson events on their '93 Wide Glide motorcycles and even traveled to Daytona Beach in '95 for Bike Week (a gathering of Harley-Davidson owners from around the world). But he recently sold his Harley's and now rides a Honda CBR 1100 that he tools around town. Dan goes by the moniker of, "The Hangman", because of his towering, booming punts which are virtually unreturnable. Dan formed a 'dynamic kicking duo' with University of Indiana kicker Pete Stoyanovich in college from '85-88. A public finance and economics degree holder was laying the groundwork for life after football when he served an internship with a brokerage firm in Buckhead (downtown Atlanta) last off-season. Daniel Thomas played four positions for Lincoln High in Vincennes, IN., which included quarterback, defensive back, wide receiver, and, of course, punter. The athletic Stryzinski led the school's basketball team in scoring and rebounding as a forward. Dan was a freshman walk-on for the Hoosiers but left as a two-time All-Big 10 selection and school record holder with a 40.6 average. This native of Indianapolis helped Indiana edge powerhouses Michigan and Ohio State on the way to playing in the Peach Bowl in Atlanta. Dan and his wife have two sons, Daniel, Jr. (9) and Eric (7).

Stryzinski's Career Statistics

Year	Team	GP/GS	No.	Yds.	Gross	Net	TB	In20	LG	Blkd	FC
1990	Pitt	16/0	65	2,454	37.8	34.1	5	18	51	1	32
1991	Pitt	16/0	74	2,996	40.5	36.3	3	10	63	1	27
1992	T.B.	16/0	74	3,015	40.7	36.2	11	15	57	0	26
1993	T.B.	16/0	93	3,772	40.6	35.3	3	24	57	1	23
1994	T.B.	16/0	72	2,800	38.9	35.9	6	20	53	0	42
1995	Atl	16/0	67	2,759	41.2	36.2	5	21	64	0	21
1996	Atl	16/0	75	3,152	42.0	35.5	4	22	58	0	25
1997	Atl	16/0	89	3,498	39.3	36.7	9	20	57	0	45
1998	Atl	16/0	74	2,963	40.0	36.6	7	25	55	0	29
Totals:		**144/0**	**683**	**27,409**	**40.1**	**36.5**	**53**	**175**	**64**	**3**	**270**

Stryzinski's Postseason Statistics

Year	Team	GP/GS	Punts	Yds.	Gross	Net	TB	In20	LG	Blkd
1995	Atl	1/0	5	183	36.6	22.2	0	1	42	0
1998	Atl	3/0	8	341	42.6	41.3	1	4	56	0
Totals:		**4/0**	**13**	**524**	**40.3**	**NA**	**1**	**5**	**56**	**0**

Stryzinski's Best Games

Most Punts in Game	Longest Punt	Punts Inside 20
10 @ GB, (11-28-93) 9 @ S.F. (9-21-97)	64 yards @ Buff (11-12-95) 63 yards @ Den (11-3-91)	3 @ GB (11-18-93) vs. Clev (12/23/90), vs. Atl (11/4/90)

GREG STUDDARD

OFF. TACKLE • 6-6 • 300
1st Season • Sam Houston St.
Born 9-6-74 • San Antonio, TX
Acq: FA '99

Transactions: Originally signed by the Giants as a free agent on April 24, 1998. Waived by the Giants on August 27, 1998. Signed by Atlanta to the practice squad on September 1, 1998.

NFL: Went to training camp with the Giants and spent the year on the Falcons practice squad...Will look to make the 53-man roster in his second NFL training camp.

1998: Was waived by the Giants in training camp and signed to the Falcons practice squad where he spent the remainder of the season.

College: A first-team preseason All-Southland Football League selection, led the way for a Sam Houston offense that set a school scoring record in 1997. Was named Offensive Line MVP for both the Texas A&M and Stephen F. Austin games. Stepped into the starting lineup as a sophomore in 1995. Won weekly Bearkat Offensive Line "MVP" award in his first three starts of the 1996 season.

Personal: Greg is single. Father, Warren Studdard, played football for Howard Payne, and three cousins, Dave Studdard, Les Studdard and Charlie Studdard, all played in the NFL. Born September 6, 1974 in San Antonio, Texas. He returned to school in the offseason to work on his degree.

SHAWN SWAYDA

DEF. LINEMAN • 6-5 • 297
2nd Season • Arizona State
Born 9-4-74 • Phoenix, AR
Acq: FA - '98

Transactions: Originally a sixth round (279th pick overall) draft choice, the second of four sixth round selections by Chicago, in 1997. Waived by Chicago on August 18, 1997. Signed by Atlanta as a free agent on March 24, 1998.

NFL: Made the Falcons squad in his second NFL training camp...Was waived by Chicago after being selected in the seventh round by Chicago in 1997.

1998: Played in four games, dressed but did not play in one game and was inactive in 11 games...Was inactive for the Falcons three postseason games, including Super Bowl XXXIII vs. Denver (1/31/99)...Finished with four total tackles (2 solos)...Active for the first time vs. Carolina (10/4) and recorded one solo tackle...Had one tackle as a reserve at the Jets (10/25)...Dressed but did not play vs. San Francisco (11/15).

College: Accumulated 126 tackles with 15 sacks, 21 tackles for losses, a forced fumble and a fumble recovery during his collegiate career. As a senior, finished with 48 tackles and six sacks as an honorable mention PAC-10 honoree.

Personal: Played both offensive line and defensive line at Brophy High School in Phoenix, Arizona. His football family tree includes his father (Wayne) who played at Washington State and a brother (Mike) who played at Murray State. Born September 4, 1974 in Phoenix, Arizona.

Swayda's Career Statistics								
Year	Team	GP/GS	Tckls	Solo	Sacks	PD	FF	FR
1998	Atl	5/0	4	1	0.0	0	0	0
Totals:		**5/0**	**4**	**1**	**0.0**	**0**	**0**	**0**

Transactions: Originally a fourth round (133rd pick overall) draft choice by the Giants in 1995. Waived by the Giants on July 18, 1997. Signed by Atlanta as a free agent on March 13, 1998.

NFL: Worked very hard following a knee injury in 1996 to put himself in a position to challenge for playing time...Played under head coach Dan Reeves in 1995 and 1996 with the Giants...Will be looking to add depth at the linebacker position this season.

1998: Played in ten games as a reserve linebacker and a special teams player and was inactive for six games...Played in all three of the Falcons postseason games, including Super Bowl XXXIII vs. Denver (1/31/99)...Finished with three total tackles (1 solo) and two special teams tackles.

1997: Was released by the Giants before training camp and was out of football in 1997.

1996: Had a great offseason before tearing ligaments in his left knee during the Giants first practice session at training camp on July 19...Underwent surgery on July 30 and was placed on injured reserve on August 12.

1995: In his first NFL season, played in four games on special teams and was inactive for the other 12.

College: A valuable member of the Tennessee defense because of his ability to rush the passer during his collegiate career. In an effort to maximize his defensive effort, Tennessee coaching staff used Talley at linebacker and defensive end during his senior season. All-Southeastern Conference first-team selection by The Poor Man's Guide to the NFL draft after senior campaign. Third-team All-America selection by The Poor Man's Guide and All-SEC second team after leading the Vols with 87 tackles (56 solos), four sacks and seven stops for losses after junior season in 1993. Also led the team in tackles as a sophomore with 85. Played in 10 games as a true freshman in 1991.

Personal: Single. Industrial Education major. Class 4A All-State first-team selection as a defensive tackle at Griffin High (Ga.). Team captain as a senior. Top 100 (rated 36th) by Atlanta Journal-Constitution. Two-year starter on the defensive line and started three times at tight end. Led the team to an 11-3 record and a berth in the state playoffs as a senior. Lettered in track. Finished third in the state finals in the shot put (54'0") and fourth in the discus as a junior. Born Benjamin Jermaine Talley on July 14, 1972 in Griffin, Georgia.

Talley's Career Statistics												
Year	Team	GP/GS	Tckls	Solo	Sacks	Press.	FF	FR	INT	YDS	LG	TD's
1995	NYG	4/0	0	0	0.0	0	0	0	0	0	0	0
1996	NYG				–Injured Reserved–							
1998	Atl	8/0	3	1	0.0	0	0	0	0	0	0	0
Totals:		**12/0**	**3**	**1**	**0.0**	**0**	**0**	**0**	**0**	**0**	**0**	**0**

Transactions: Originally a fifth round (140th pick overall) draft choice by Washington in 1997. Waived by Washington on August 25, 1998. Signed by Atlanta as a free agent on February 5, 1999.

NFL: Played behind veterans Darrell Green and Cris Dishman in Washington in '97.

1998: Did not play.

1997: Despite playing in a crowded secondary that included a pair of Pro Bowl cornerbacks in Darrell Green and Cris Dishman, played in 15 games and finished his rookie season with 14 total tackles, one pass defensed and one forced fumble...Also added four tackles on special teams.

College: Earned All-Southland and all-Louisiana first-team honors as a senior and led the Demons in interceptions (3) and passes defensed (10). Also added 62 total tackles. Recorded two interceptions, two passes defensed, a sack and six tackles against Stephen F. Austin in his final collegiate game.

Personal: Single. Played on three straight basketball playoff teams at Beau Chene High School in Opelousas, La. Also helped his football team reach the state playoffs as a senior, his only season on the team. Born May 16, 1974 in Opelousas, La.

1998 Takeaway Leaders

MOST TOTAL TAKEAWAYS

1.	**44**	**ATLANTA FALCONS**
2.	42	Seattle Seahawks
3.	39	Arizona Cardinals
4.	36	Miami Dolphins
5.	34	Minnesota Vikings
6.	33	Kansas City Chiefs
	33	San Francisco 49ers
	33	Carolina Panthers
9.	32	New Orleans Saints

MOST FUMBLE RECOVERIES

1.	**25**	**ATLANTA FALCONS**
2.	20	Kansas City Chiefs
3.	19	Arizona Cardinals
4.	18	Seattle Seahawks
5.	17	Jacksonville Jaguars
6.	15	Minnesota Vikings
7.	14	Tampa Bay Buccaneers
	14	Carolina Panthers
	14	Chicago Bears
	14	Oakland Raiders

Transactions: Originally signed by Atlanta as a free agent on May 7, 1993. Waived by Atlanta on August 30, 1993. Signed to the Atlanta practice squad on August 31, 1993. Signed to the Atlanta active roster from the practice squad on January 1, 1994.

NFL: Enters his fifth season as a starter along the Falcons offensive line...He spent his first NFL season in 1993 of the club's practice squad but earned a roster spot the following season...In 1995, he took advantage when Dave Richards was late reporting and earned a spot as the starting left guard...Switched to center in 1998...Has opened holes for four 1,000 yard rushing seasons by Falcons backs.

1998: Switched to center in training camp...Started all 16 regular season games and the Falcons three postseason games at center...Injured his knee in the second quarter of Super Bowl XXXIII vs. Denver (1/31/99) and was replaced by Adam Schreiber for the remainder of the game...Played an instrumental role in RB Jamal Anderson's NFL-leading 1,846-yard rushing performance...Anderson had 12 100-yard rushing games in the 1998 regular season and one in the postseason.

1997: Started his fourth season as the starting left guard slowly when he fractured his left thumb in the first preseason game at Detroit (8/1), forcing him to miss the remaining three preseason games...Worked his way back as the starter at that position in the last 15 games of the regular season...Blocking helped the Falcons finish as the sixth-best team in the league in controlling the clock as the Falcons held a time of possession advantage over their opponent in 10 out of 16 games...Partly responsible for QB Chris Chandler registering the second-best quarterback rating in the NFL while completing 59.1 percent of his passes en route to his first Pro Bowl appearance...Paved the way for RB Jamal Anderson's 1,052 yards, including two 150-yard plus games...Was in the lineup as the Falcons amassed a season-high of 462 total yards vs. St. Louis (11/2), 386 vs. Philadelphia (12/14), 366 vs. Oakland (9/14) and 356 at Arizona (12/21).

1996: Started all 16 games for the second straight season at left guard...Play helped the Falcons amass 300 yards or more in 11 games, including 100 yards rushing in eight games...His pass blocking helped the Falcons collect 250 or more passing yards in seven contests...Was key cog in RB Jamal Anderson's 1,055-yard rushing season...His season included a one-yard touchdown reception from QB Bobby Hebert vs. Pittsburgh (10/27) when he lined up as a tight end...Also caught a 14-yard pass from Hebert vs. New Orleans (11/17).

1995: Took over as the starting left guard in training camp when Dave Richards was late reporting to camp...Made his mark as a first-year starter by occupying the left guard position for every snap of all 16 games...Was the only Falcons starting lineman to play in every snap...He was part of a unit that ended up 10th in Total Offense and sixth in Passing while establishing a new team mark for passing yards in a single season with 4,456 yards...Helped RB Craig Heyward gain a personal-best 1,083 rushing yards and earn his first-ever Pro Bowl berth...Also, QB Jeff George set career-highs for passing yards and completions en route to being the first 4,000-yard passer in Falcons history...His season also included replacing Roman Fortin (ankle sprain) at center for a stretch of five quarters.

1994: Played in five games in his first season on the active roster...Lined up as a tight end

in a short yardage situation in the season-opener at Detroit (9/4) and was also a part of the field goal team in his first pro game...Logged time at center in the fourth quarter vs. the Rams (9/11) in place of Roman Fortin...Also saw action at center vs. San Francisco (10/16).

1993: Spent the first 15 weeks of the season on the Falcons practice squad...Was signed to the active roster prior to the season-finale vs. Phoenix (1/2/94) but was inactive for the game.

College: Tobeck started all 12 games at center for a 9-3 Washington State team as a senior in 1992. He was moved to center from guard prior to his last year and quickly became entrenched as the starter, earning second-team All-PAC 10 honors. Robert was especially impressive against Stanford, Fresno State, and Oregon State, winning the school's Outstanding Offensive Lineman accolades. He was also the recipient of the Frank Butler Award by his teammates. Robert played two seasons at Kilgore Junior College in Texas but missed most of his second year with an injured knee. His first two seasons were as a defensive end for Kilgore (TX) Junior College. He overcame knee surgery to earn Comeback Player-of-the-Year honors on a 9-2 team

Personal: Robbie and his wife, Beth, have two daughters, McKenzie (5) and Mia (2) as well as a son, Mason (3). The Tobecks are looking forward to welcoming another son (Madden) to round out the family photo to four children. Robbie loves to follow the financial world by watching CNBC as much as he can. He includes among his hobbies the game of investments and tracks the daily stock market with enthusiasm. The only other television show that he counts as one of his favorites is ESPN's SportsCenter. Tobeck is a movie buff who loves to take in the Godfather trilogy on occasion. He also likes pro wrestling because of one of his friends "Big" Ron Stud. Robbie claims to be "the only person to ever pin Bill Goldberg" (in a non-sanctioned match in the Falcons locker room one day). Tobeck went face-to-face with Goldberg everyday in practice when the two were teammates. He was with the Falcon contingent of players who went to Goldberg's match at the Georgia Dome last fall and helped rescue him from the ring. Tobeck was one of Drew Bledsoe's groomsmen at his wedding in 1996. The former college roommates proved to be a formidable battery mate at Washington State as Tobeck served as Bledsoe's center for their senior season. A big-time weightlifter, he has added muscle through the years going from 275 as a rookie to 300 as a starter in three seasons. He was a big running back and was the leading tackler from his linebacker position for New Port Richey High School in Tarpon Springs, FL. A versatile athlete, he was a presence in the middle for the basketball team by averaging an eye catching 21 rebounds a game. He also scored 21 points for an undefeated 20-0 team which was ranked #2 in the state of Florida.

Tobeck's Career Statistics

Year	Team	GP/GS	Rec	Yards	Avg.	Long	TD
1993	Atl		–Practice Squad–				
1994	Atl	5/0	0	0	0.0	0	0
1995	Atl	16/16	0	0	0.0	0	0
1996	Atl	16/16	2	15	7.5	14	1
1997	Atl	16/15	0	0	0.0	0	0
1998	Atl	16/16	0	0	0.0	0	0
Totals:		**69/63**	**2**	**15**	**7.5**	**14**	**1**

Transactions: Originally signed by Atlanta as a free agent on May 2, 1987.

NFL: Leading active tackler in the NFL with 11 straight 100-tackle seasons...Has been to the Pro Bowl now in five out of the last seven years (1998, 1997, 1995, 1994, 1992)...Holds the NFL career record for most touchdowns by recovery of opponents' fumbles with five...Is third on the Falcons all-time list with 187 games played, behind T Mike Kenn (251) and C Jeff Van Note (246) ...Has played his entire football career in Georgia (Griffin High Shool, Valdosta State and the Falcons)...Nicknamed "The hammer" for his vicious bone-jarring tackles.

Most Career Games Played as Falcon

1. Mike Kenn	251
2. Jeff Van Note	246
3. Jessie Tuggle	**187**
4. Bobby Butler	170

1998: Started all 16 games and all three postseason games, including Super Bowl XXXIII vs. Denver (1/31/99), at middle linebacker...Earned his second consecutive Pro Bowl berth after finishing the season second on team with 114 total tackles (70 solos), three sacks, two passes defensed, one fumble recovery and one fumble that he returned for a touchdown...Recorded a team-high eight tackles in the season-opener at Carolina (9/6)...Ended with a team-high of nine tackles vs. Carolina (10/4)...In the fourth quarter vs. San Francisco (11-15), pounced on a loose football at the 49ers one-yard line and rolled into the end zone for a Falcons touchdown and a 24-6 lead. San Francisco QB Steve Young fumbled the ball following a forced fumble on a sack from DT Shane Dronett. The touchdown was Tuggle's fifth career touchdown on a fumble recovery...Named co-MVP by the coaching staff for his performance vs. Indianapolis (12/6) when he had a season-high 12 total tackles...Set a franchise playoff record with 11 total tackles in the NFC Championship game vs. Minnesota (1/17/99).

1997: Team's leading tackler for ninth consecutive season with 121 tackles...Started 15 of 16 games...Named to fourth Pro Bowl in last six years....Produced team-high 86 solo tackles with 1.5 sacks, four QB pressures and six passes defensed...Helped defense improve from 27th overall in '96 to 20th while finishing 8th in rush defense (only allowing an average of 104 yards per game)...Compiled eight or more tackles in a game in eight out of 15 starts...Collared a team-best 12 tackles vs. San Francisco (10/19) and at San Diego (12/7)...Registered 11 stops at Carolina (10/26) and 10 tackles vs. Carolina (9/7).

1996: Once again, he paced the team with his 184 tackles...He amassed 10 or more tackles in game 13 times and led the team in tackles in a game 12 times...His top tackle game was at Detroit in Week 5 as he finished with 19 stops.

1995: This Pro Bowl starter recorded a career-best 126 solos out of his team-high 180 tackles...He averaged 11 tackles per game with 20 stops as a seasonal-high at New Orleans... He sealed the big win over the Saints with a endzone theft with 1:11 left...He scored his first interception TD on 27-yard return at Arizona (11/26).

1994: He posted the third highest tackle total of his career with a team-high 195 stops to earn another spot on the NFC Pro Bowl squad...Tuggle pounded the opposition to register 10 or more tackles in 12 of his 16 starts and his 111 solo stops were tops on the club's charts and the second highest tally of his career.

1993: Jessie recorded over 100 tackles for the sixth straight season with a team-high 185 stops...After missing all of the preseason in a contract dispute, he started the opener at Detroit and delivered 10 tackles, including two for losses...Tuggle recorded the 1,000th tackle of his career in Week 8 at New Orleans (10/24)...Three weeks later, he led the team with 12 tackles and a sack in his 100th NFL game at Los Angeles Rams (11/4).

1992: The first time Pro Bowl starter paced the club in tackles for a fifth straight season with 193 stops...He dropped 10 pounds due to a bout with viral meningitis which put him in Piedmont Hospital for the Redskins game...Jessie set a personal record with 10 or more tackles in all 15 games he played...He scored a 69 yard TD off a fumble recovery at New Orleans (12/3).

1991: He led the NFL in tackles again by posting a career-high 207 in being named to Sports Illustrated's All-Pro team...Jessie was named NFC Defensive Player-of-the-Month for December with his 49 tackles, 1 FR, and his first NFL theft. He continued his "Hammer"-ing of opponents in the playoffs with a team-high 31 total stops...His top efforts were a 22-tackle day (second-most ever) vs. New Orleans (9/29) and 19 stops at Dallas (12/27)...His busy season also included an 18-yard fumble return for a TD vs. the Raiders (9/22).

1990: Jessie led the NFL in tackles with a then personal best of 201 as he helped the Falcons record the lowest per rush average in the League at 3.3... He was the first Falcon to total over 200 stops since Buddy Curry's 229 in 1983...Tuggle was second on the club with 5 QB sacks and finished in double digits in tackles 11 times...His 24 tackles against the Bengals set a personal high and were included in a streak of 10+ tackle efforts in eight consecutive weeks.

1989: In his first full season as a starter, he collared a club-high 183 stops from the inside and paced the team in tackles in 10 out of 16 games.

1988: He developed a reputation around the League by dealing out vicious blows in a sophomore campaign that included his first 100-plus tackle season...Jessie started 8 out of his 16 games played and recovered a fumbled punt return for his first NFL TD at the Rams (12/11), while chipping in with 17 tackles and a blocked field goal.

1987: As a rookie, young Jessie played in 12 games with four starts, and impressed with plenty of hard hits...He made the roster as am undrafted free agent after a strong camp.

College: Jessie received the ultimate compliment when his #88 jersey was retired from Valdosta State in 1993. He left as the Blazers' record holder with 340 tackles. A Gulf South Conference selection for three years, Jessie started all four years and was the Conference's Defensive Player-of-the-Year as a senior. Valdosta St. is a Division II school with 9,500 students.

Personal: Jessie married his high school sweetheart, Dujuan, and the household boasts a son, Justin, a Pop Warner football and baseball star, and daughter, Jessica Dujuan. He spends time coaching Justin in both sports. Served as the official spokesperson for the Fatherhood Campaign throughout Georgia as Tuggle's picture with his two kids was on billboards and posters statewide, promoting responsible fatherhood. The governor of Georgia even recognized the program when he proclaimed Sept. 7th "Atlanta Falcon Fatherhood Day" in the state. He has been the Falcons' "Man of the Year" in '93 and United Way national spokesperson in '95-'96. Spoke to a group of 5,000 youngsters at a Drug Enforcement Agency rally in Nashville, TN. Involved in yearly feed

NFL Leading Active Tacklers
(from play-by-plays)

1. Jessie Tuggle – Atlanta	**1,682**
2. Eugene Robinson – Atlanta	1,244
3. Hardy Nickerson – Tampa Bay	1,243
4. Jeff Herrod – Indianapolis	1,156
5. Steve Atwater – New York Jets	1,127

the homeless drives during the holidays. For his many efforts on behalf of the community, Tuggle was presented the prestigious "Peach of an Athlete" award for 1996. Loves video games and owns SuperNintendo, Sega Genesis, Sony Play Station, and a Panasonic 3DO systems. Built a state-of-the-art home theater system complete with a 126-inch screen, 11 theater-style rocking seats, a THX sound system, a laser disc player, and Super VHS system in his dream home. A 165-pound high school junior almost bench pressed twice his own weight while hoisting 300 pounds. Improved from benching 330 pounds as a sophomore in college to 474 pounds as a senior...College named their new workout facility after him -"Jessie Tuggle Strength & Fitness Complex". Jessie Floyd, Jr. hails from Spalding County and Griffin, Ga. This football hotbed also produced Willie Gault of the Bears and Rayfield Wright (his uncle by marriage) of the Cowboys. Tuggle worked his way up from being a member of the "B" team at Griffin High to the team's MVP as a senior. Jessie's solid work ethic was forged through the influence of Jessie Floyd, Sr. (a tractor trailer driver) and Ada Tuggle (a factory worker).

Pro Bowls by Falcons

1. Claude Humphrey 6
   Jeff Van Note 6
3. Tommy Nobis 5
   Jessie Tuggle 5
   Mike Kenn 5
6. William Andrews 4
   Elbert Shelley 4
   Bill Fralic 4
   Andre Rison 4

Tuggle's Career Statistics

Year	Team	GP/GS	Tckls	Solo	Asst	Scks	Press.	INT's	PD	FF	FR	TD
1987	Atl	12/4	35	18	17	1.0	6	0	2	0	0	0
1988	Atl	16/8	103	60	43	0.0	1	0	3	1	1	1
1989	Atl	16/16	183	112	71	1.0	5	0	3	0	1	0
1990	Atl	16/14	201	99	102	5.0	10	0	2	3	2	1
1991	Atl	16/16	207	106	101	1.0	6	1	4	1	2	1
1992	Atl	15/15	193	98	95	1.0	6	1	0	1	1	1
1993	Atl	16/16	185	120	65	3.0	2	0	7	1	1	0
1994	Atl	16/16	195	111	84	0.0	8	1	4	1	1	0
1995	Atl	16/16	180	126	54	1.0	5	3	3	1	0	0
1996	Atl	16/16	184	108	76	1.0	11	0	1	1	0	0
1997	Atl	16/15	123	86	37	1.5	4	0	6	0	0	0
1998	Atl	16/16	114	70	38	3.0	5	0	3	0	1	1
Totals:		**187/168**	**1,903**	**1,114**	**783**	**18.5**	**69**	**6**	**38**	**10**	**10**	**5**

** Also has 65 special teams tackles*

Tuggle's Postseason Statistics

Year	Team	GP/GS	Tckls	Solo	Asst	Scks	Press.	INT's	PD	FF	FR	TD
1991	At	2/2	31	17	14	0.0	0	0	0	0	0	0
1995	Atl	1/1	6	5	1	0.0	0	0	1	0	0	0
1998	Atl	3/3	24	18	6	0.0	0	0	1	0	0	0
Totals:		**6/6**	**61**	**40**	**21**	**0.0**	**0**	**0**	**2**	**0**	**0**	**0**

Tuggle's Best Games

Tackles	Sacks	Forced Fumbles	Interceptions
24 vs. Cinc (10-28-90) 22 vs. N.O. (9-29-91) 21 @ N.O. (11-25-90) 20 @ N.O. (9-17-95) 19 @ Det (10-6-96) 19 @ Rams (10-21-90) 19 @ Dall (12-22-91)	17 games with 1 sack Last time @ Det (12-20-98)	2 @ N.O. (11-25-90) 8 games with 1 Last Time @ StL (11-10-98)	vs. NO (12-10-95), 49 yds @ Ari (11-26-95), 27t yds vs. Det (11-5-95), 8 yds @ Dall (12-22-91), 22 yds @ GB (11-4-92), 1 yd @ NO (11-13-94), 0 yds

Transactions: Originally a first round (eighth pick overall) draft choice by Atlanta in 1992.

NFL: Has started every every game for the last six seasons at left tackle (96 consecutive starts)...Was recruited by Minnesota head coach Denny Green at Stanford and was a starter at age 17...Is legally blind in one eye...Played in first Pro Bowl in 1998.

1998: Started all 16 regular season games and the Falcons three postseason games, including Super Bowl XXXIII vs. Denver (1/31/99) at left tackle...Helped open holes for RB Jamal Anderson's single-season rushing mark of 1,846 yards that included NFL-high 12 100-yard rushing games...Named offensive MVP for his performance at Carolina (9/6) in the season-opener...Blocking at St. Louis (11/29) helped Anderson set a personal-best with 188 yards rushing.

1997: Started every contest at left tackle for the fifth consecutive season...Solid play helped the Falcons finish sixth in the NFL in time of possession with a three minute difference over their opponents...Blocking helped the Falcons score over 300 points for the eight consecutive season and finish 13th in the League in touchdowns scored in the red zone...Pushed the pile to help spring rookie RB Byron Hanspard for a team record 77-yard run vs. Oakland (9/14), a 57-yarder vs. Denver (9/28) and a 53-yarder vs. Philadelphia (12/14)...Also paved the way for RB Jamal Anderson's 162 rushing yards (seventh most ever) vs. St. Louis (11/2) and 152 yards at Arizona (12/21) on his way to his second straight 1,000-yard season...His adept pass blocking allowed QB Chris Chandler to boast the second-highest quarterback rating in the NFL en route to the fifth-most passing touchdowns with 26...Aggressive play allowed the Falcons to amass a season-high 462 total yards of offense vs. St. Louis (11/2), 386 vs. Philadelphia (12/14), 366 vs. Oakland (9/14) and 356 at Arizona (12/21).

1996: For the fourth straight season started all 16 games at left tackle...Bulldozed holes for RB Jamal Anderson's first 1,000-yard season (1,055), allowed time for WR Bert Emanuel's three 100-yard receiving games and team produced over 300 points for a fourth straight season...The Falcons offense tallied 423 total yards vs. St. Louis (12/15), 417 at Cincinnati (11/24), 391 vs. Philadelphia (9/22) and 369 at Dallas (10/20)...Atlanta boasted the eight-best passing attack in the NFL with 26 touchdowns through the air and an average of 244 yards per contest...Was named to UPI's second-team All-NFC.

1995: Started all 16 games at left tackle...Missed only nine plays all season...Dominant play along the line resulted in the unit finishing tenth-best in total offense in the NFL and being ranked sixth in the passing department...Blocking allowed the Falcons to throw for a team record 4,456 yards, as QB Jeff George became the first Falcon passer to hit the 4,000-yard plateau...Strong work in the trenches enabled the Falcons to become the first club in NFL history to boast four different players with over 1,000 yards...Lent a big hand in helping RB Craig Heyward amass a personal-best 1,083 yards, Eric Metcalf to haul in 104 passes and George to set career highs in completions, quarterback rating and most 300 yard games in a season.

1994: Started all 16 games at left tackle...Play enabled the Falcons to set six offensive records, including net yards passing (4,112) and pass completions with 374...Was responsible for helping QB Jeff George (24 touchdown passes), WR Terance Mathis (111 receptions for 1,342 yards and 11 touchdowns) and RB Craig Heyward (1,114 combined yards) produce the finest seasons of their careers...Blocking helped the Falcons finish seventh in the NFL in total offense and ninth in passing...Played a big role in helping the Falcons allow only nine sacks in the final eight games...Also contributed to the Falcons setting a club record for allowing the fewest sacks per play (one per 17)...In addition, laid down blocks so the team could total over 300 yards of offense in 12 of 16 games and finish fifth-best in the NFL in scoring inside the 20 with a success rate of 85.7 percent.

1993: Stepped into the starting role at right tackle for the Falcons and started every contest for the first time...Opened holes for a 1,000-yard season by RB Erric Pegram (fifth in the NFL) and two Pro Bowlers in QB Bobby Hebert (career-best 24 passing touchdowns) and WR Andre Rison (career-best 15 touchdowns)...With his play, the Falcons offense ranked 12th in scoring, sixth in passing and 11th in total offense...The Falcons were also seventh-best in the NFL in time of possession at 31:23 and scored 300 points for the fourth straight season...Missed only two plays all season.

1992: Played in eleven games for the Falcons as a rookie with most of his time on special teams...After Mike Kenn's knee problems forced him from the game at New Orleans (12/3) after only three plays, took over at left tackle in his first extensive action lining up against perennial sack specialist LB Pat Swilling. Shut down Swilling for the entire game...His other action on the line came at the Rams (12/27), vs. Dallas (12/21), vs. New England (11/29), and vs. San Francisco (11/9).

College: The consensus junior All-American tackle led the Cardinal of Dennis Green to an 8-3 record and a Bowl bid in his final season at Stanford. A starter for three seasons, Bob was a two-time finalist for the Vince Lombardi Award and also a nominee for the Outland Trophy as the best lineman in college football. During his final season, the 290-pounder bulldozed holes for "Touchdown" Tommy Vardell, helping Stanford post big victories over top 20 teams like Colorado and UCLA, while the offense averaged almost 400 yards and 32 points a game. In his sophomore season, Whitfield garnered second team All-America honors and All-PAC 10 accolades by not allowing a sack all season for a unit that averaged 384 yards per outing. He was the only sophomore nominated for the Outland Trophy out of the 14 finalists. He was afforded first team freshman NCAA All-America honors as a 17-year-old starter.

Personal: Bob is single. In January of '94, started PatchWerk Recordings in the basement of his Alpharetta home. The business has grown into a 3,000 square-foot facility in downtown Atlanta that increased its bookings from 12 to 22 hours per day and calls Columbia/Sony Records, LaFace Records, Def, Arista, and Priority Records, as clients. Whitfield was smart enough to earn a place on Banning High School's honor roll in Los Angeles. In '95, he was part of the NFL's Golden Circle of 50 players who each donated $10,000 in honor of the 50th Anniversary of the United Negro College Fund in a program which helped fund 39 scholarships at black colleges. Bob was just the fifth lineman in Falcons history (at the time) to be chosen in the first round. Whitfield was the first recruit of Dennis Green at Stanford and was the highest drafted player (#8 overall) at the school since John Elway in '83. "Big Whit" began as an imposing 6-4, 270 pound defensive lineman as a 9th grader at Banning. Named prestigious Gatorade Circle of Champions Player-of-the-Year in '88. Helped guide Banning to a berth in the city of Los Angeles finals with an 11-3 record. Continues to work on his economics degree at Georgia State. He is the proud father of a daughter, Laniece (9), and son, Kodi (5), and his mother and best friend, Eartha relocated to Atlanta.

Whitfield's Career Games Played/Started
Career Totals: 107/96; Play offs: 4/4 Regular Season: 1992 (Atl 11/0), 1993 (Atl 16/16), 1994 (Atl 16/16), 1995 (Atl 16/16), 1996 (Atl 16/16), 1997 (Atl 16/16), 1998 (Atl 16/16)

Transaction: Originally signed as a rookie free agent by Dallas on April 25, 1997. Waived by Dallas on August 18, 1997. Signed by Seattle to the practice squad on August 26, 1997. Signed by Dallas on February. 23, 1998. Waived by Dallas on August 29, 1998. Signed by Atlanta to the practice squad on December 15, 1998.

NFL: Spent the last two seasons on the practice squad for Seattle and Atlanta...Will compete for time on the line rotation in '99.

1998: Signed to Atlanta's practice squad for the final three games of the regular season...Learned to play defensive line by working everyday with the influence of Chuck Smith, Lester Archambeau, Travis Hall and Shane Dronett.

College: Started every game at weakside defensive end as a senior, recording 59 tackles, 4.5 sacks, eight tackles for losses and nine pressures. As a junior, started seven games at weakside linebacker and posted 27 tackles, five tackles for losses, seven pressures and half a sack. Amassed 31 tackles, nine tackles for losses, seven pressures, four sacks, and two passes defensed as a sophomore defensive end. Made 28 tackles, six tackles for losses, five pressures, two passes defensed and 2.5 sacks as a redshirt freshman reserve outside linebacker.

Personal: Named a SuperPrep and USA Today All-America selection, while adding all-state Most Valuable Defensive Player and Class 1-AAA Player of the Year honors at Dougherty High School in Albany, Ga. Averaged 10 points and 12 rebounds per game as a forward on school's basketball team. Single. Born Oct. 15, 1973.

ELIJAH WILLIAMS

CORNERBACK • 5-10 • 182

2nd Season • Florida

Born 8-20-75 • Milton, FL

Acq: D6 – '98 (165th)

Transactions: Originally a sixth round (165th pick overall) draft choice by Atlanta in 1998.

NFL: Saw increased action in the nickel defense and was a key contributor on special teams during his rookie campaign...Will challenge for the nickel spot in 1999.

1998: Played in 15 games and in all three postseason games as a rookie, finishing with five total tackles (3 solos)...Added four special teams tackles...Saw increased action in the nickel defense throughout the season...Also was used as a kickoff returner...Returned seven kicks for 132 yards...His only postseason tackle was in the NFC Championship game at Minnesota (1/17/99).

College: Elijah made the transition from college tailback to cornerback for his senior season in the competitive SEC and was the co-winner of Florida's "Unselfish Award". One of the leaders on the 10-2 Gators, he was chosen as a team captain by his fellow players. Williams started the final 10 games on the corner and totaled 33 tackles with 26 solo stops. He also added a forced and recovered fumble with nine passes defensed to his '97 credits. A special teams contributor, he blocked two kicks on the year vs. LSU and South Carolina. In his first career start he made three solo tackles and deflected a pass vs. Central Michigan. In '96, he started nine games at tailback and led the team with 671 yards on 106 carries with four TD's. His sophomore season in the backfield included a school-record 7.5 rushing average in seven starts and 858 rushing yards with seven scores. Elijah also led all running backs with his 22 receptions for 277 yards. Williams was afforded All-Freshman honors in the SEC by the Knoxville News-Sentinel for finishing second on the team with 652 yards and four scores in 11 games played. In his first college game, Williams collected 96 yards on 13 attempts and a 15-yard catch vs. New Mexico State. Williams posted some impressive numbers in three years as a Gator runner and his 2,181 rushing yards was more than first round choice Robert Edwards (1,955) from Georgia.

Personal: An honorable mention All-American by USA Today, Elijah was one of the most highly regarded backs in the high school ranks in '92. This first team all-state of Florida

choice from Milton (Fl.) High was also a Scholastic Coach/Gatorade and Super Prep Magazine All-American. He gained 1,232 rushing yards with 20 TD's on 120 carries for a 10.3 average and caught 11 passes for 240 yards in one season. Williams was also one of the state's top defensive backs as a junior. The son of Joseph and Elizabeth Cobb has a stepbrother, Greg Allen, who was a former standout runner at Florida State. He lists "Rocket" Ismail as his favorite sports personality.

Williams' Career Statistics

Year	Team	GP/GS	Tckls	INT's	Yds	LG	TD	FF	FR	PD	Sacks
1998	Atl	15/0	5	0	0	0	0	0	0	0	0.0
Totals		**15/0**	**5**	**0**	**0**	**0**	**0**	**0**	**0**	**0**	**0.0**

Year	Team	GP/GS	Rush	Yds	Avg.	LG	TD	Rec	Yds	Avg	LG	TD
1998	Atl	15/0	2	-2	-1.0	0	0	0	0	0.0	0	0
Totals:		**15/0**	**2**	**-2**	**-1.0**	**0**	**0**	**0**	**0**	**0.0**	**0**	**0**

	Kickoff Returns					Punt Returns					
Year	No.	Yds	Avg	LG	TD	No.	Yds	Avg	LG	TD	Total Yds
1998	7	132	18.9	28	0	0	0	0.0	0	0	0
Totals:	**7**	**132**	**18.9**	**28**	**0**	**0**	**0**	**0.0**	**0**	**0**	**0**

Williams' Postseason Statistics

Year	Team	GP/GS	Tckls	INT's	Yds	LG	TD	FF	FR
1998	Atl	3/3	1	0	0	0	0	0	0
Totals		**3/3**	**1**	**0**	**0**	**0**	**0**	**0**	**0**

Transactions: Originally a fifth round (121st pick overall) draft choice by Miami in 1991. Traded by Miami to Cleveland for a fourth-round pick in 1994 on July 12, 1993. Traded by Cleveland to Atlanta for a fifth round pick in 1996 on August 28, 1995.

NFL: Has performed for three different teams during his nine NFL seasons (Miami 1991-92, Cleveland 1993-94 and Atlanta 1995-present).

1998: Started all 16 regular season games and the Falcons three postseason games, including Super Bowl XXXIII vs. Denver (1/31/99)...Play helped RB Jamal Anderson turn in a league-leading 1,846-yard season that included 12 100-yard rushing games...Pass blocking helped QB Chris Chandler turn in a Pro Bowl season with 25 touchdowns and a 100.9 quarterback rating...Part of an offense that set a team record with 442 total points.

1997: Started 15 games at right guard...Missed the game vs. Carolina (9/7) due to an injured back...Was responsible for opening holes for an offense that gained 300 or more yards in eight out of 16 games, including a season-high of 462 vs. St. Louis (11/2)...Helped pave the way for RB Jamal Anderson's second straight 1,000 yard rushing season ...Blocking

also enabled RB Byron Hanspard to record three of the 12 longest runs in team history with a record-breaking 77-yarder vs. Oakland (9/14), a 57-yarder vs. Denver (9/28) and a 53-yard run vs. Philadelphia (12/14)...His pass protection allowed the Falcons to post the fifth highest total of passing touchdowns in the League with 26 as QB Chris Chandler earned a Pro Bowl berth for the first time with a 95.1 rating, second-highest in the NFL.

1996: Season started slowly as he was forced to have back surgery for a herniated disc on August 1 and his right knee scoped on September 27...Played in ten games...His first action of the season came at Dallas (10/20)...Worked into the lineup more as he split time at right guard with Mike Zandofsky late in the year...Played the second half in each of the final two games of the season, vs. St. Louis (12/15) and at Jacksonville (12/22)...Against the Rams, Williams helped the Falcons offense produce 423 total yards, the highest output of the year...On special teams, he blocked a 41-yard field goal attempt by Saints PK Doug Brien at New Orleans (12/18).

1995: Acquired by the Falcons to provide veteran leadership along the line...Played in 12 games with three starting assignments...Was called into action at right guard when Mike Zandofsky was injured in the third quarter at New Orleans (9/17)...The Falcons offense amassed 348 and 375 total yards, respectively, in victories vs. the Jets (9-24) and vs. New England (10/1) with him in the starting lineup...After Zandofsky returned at St. Louis (10/12), Williams was regulated to special teams play...Blocked a 21-yard field goal attempt off the foot of PK Pete Stoyanovich at Miami (12/3)...When Zandofsky was out with a knee injury, Williams was again the starter in the pivotal final win vs. San Francisco (12/24) and in the postseason game at Green Bay (12/31).

1994: Started nine of the 12 games that he played...Part of a line that set a team record with only 14 sacks allowed...Started first eight games of the year at right tackle and at right guard in the Browns 35-9 win vs. Seattle (12/24) in the season finale in place of Bob Dahl...Saw action in both of the Browns playoff games but did not start...Did not start at Pittsburgh (12/18) but played most of second half for the injured Bob Dahl (knee) at right guard...Snapped a string of 22 straight starts, but saw action on special teams vs. New England (11/6), while suffering from broken ribs...Started his 22nd straight game at Denver (10/30), but was replaced Orlando Brown...Started at right tackle in 11-8 win at Houston (10/13) but left the game in the first half with bruised ribs and did not return.

1993: Started final 14 games at right tackle after joining the Browns just prior to the start of training camp...Offensive line allowed 35 sacks in first nine games, but only 10 in the final seven...Started at right tackle at Seattle (11/14), and shifted to left guard for one play when Houston Hoover left for a play due to injury...Started at right tackle at Cincinnati (10/17), as Cleveland rolled up 183 rushing yards in a 28-17 win...Made his first NFL start and played the entire game at the Raiders (9/19) in a 19-16 win.

1992: Played in five consecutive games from at Indianapolis (11/8) through the game at San Francisco (12/6)...Was inactive during the Dolphins postseason games.

1991: Saw reserve action as a rookie for the Dolphins in 1991...Played in 10 games with no starts.

College/Personal: Gene was a first team All-Big Eight choice and first team All-America pick by Pro Football Weekly as a senior at Iowa State. The four-year starter for the Cyclones teamed with Keith Sims to lead an offense which averaged 378 yards a contest. Williams was given the '94 Doug Dieken Humanitarian Award by the Cleveland Browns Touchdown Club for his community involvement. Plays the guitar in his own rock n' roll band in offseason. Directed and screen -produced a pair of televsion shows in Cleveland. This speech communications and English major also was the host of his own jazz radio show in college. Born on October 14, 1968 in Blair, Nebraska, Eugene Williams was the state's "Lineman of the Year" at Creighton Preparatory in Omaha. He helped Creighton to an undefeated 12-0 record en route to a state title. He's been a strong supporter of the Big Brothers/Big Sisters program through the years and played host to a Bowl-A-Thon for a group of kids called Youth Visions. He and his wife, Melissa, have a daughter, Maya.

Williams' Career Games Played/Started
Career Totals: 100/56; Playoffs 6/4 **Regular Season:** 1991 (Miami 10/0), 1992 (Miami 5/0), 1993 (Clev 16/14), 1994 (Clev 16/9), 1995 (Atl 12/3), 1996 (Atl 10/0), 1997 (Atl15/15), 1998 (Atl 16/16)

DRAFT PICKS

Two-sport star for the Cavaliers, excelling for the lacrosse and football teams...Has developed into a standout pass rusher, displaying an array of moves to get into the backfield...Effective run stuffer with long, lanky legs that allow him to quickly chase down plays at the opposite end of the field...Recently timed at 4.72 in the 40-yard dash...Dedicated weight lifter who bench presses over 440 pounds...His 24 quarterback sacks rank third on the school's career-record list behind Mike Frederick (26, 1991-94) and Chris Slade (40, 1989-92).

1998: All-American first-team choice by Football News and the Football Writers Association (first UVA lineman to earn national honors since Chris Slade in 1992)...First-team All-Atlantic Coast Conference selection...Recipient of the Colonel Frank C. McCue Award, given to the team's Outstanding Defensive Lineman...Earned ACC Defensive Lineman of the Week honors vs. North Carolina and North Carolina State...Started every game at strongside defensive end...Recorded 62 tackles (44 solos) with 15 sacks for minus 79 yards and 21 stops for losses of 99 yards...His 15 sacks tied the school-record first set by Slade in 1992...Had at least one sack in eight contests.
Maryland...Registered 7 tackles (6 solos) with 3 sacks for minus 20 yards.
Clemson...Recovered a fumble and posted 7 hits.
Duke...Had 7 tackles (5 solos), 2 sacks for minus 5 yards, a forced fumble and 3 stops for losses of 10 yards.
San Jose State...Followed with 5 solo stops and a 3-yard sack.
North Carolina State...Delivered a season-high 12 tackles (9 solos) with a pair of sacks, 4 stops behind the line of scrimmage and a pass deflection.
Florida State...Collected 6 hits (4 solos) with 3 sacks for minus 21 yards.
North Carolina...Blocked a field goal, caused a fumble, made 7 tackles (6 solos), had 2 sacks for minus 15 yards and 3 stops for losses of 19 yards.
Virginia Tech...His 4-yard sack of QB Al Clark tied Slade's Virginia season-record (15).

1997: All-ACC honorable mention...Second-team All-State pick by The Roanoke Times...Started 10 games at right defensive end...Recorded 45 tackles (16 solos) with eight sacks for minus 59 yards (eighth-best season total in school annals) and 10 stops for losses of 63 yards...Recovered two fumbles and caused three others...Also deflected a pass.
Richmond...Recovered a fumble on the Spider's 29-yard line, setting up UVA's final score in the fourth quarter as he finished with 6 tackles, including one for a 3-yard loss.
Clemson...Registered a pair of sacks for minus 18 yards, including one that caused a fumble and was in on 5 tackles (3 solos).
Duke...Caused a pair of fumbles, assisted on an 18-yard sack and came up with 4 hits.
Florida State...Followed with 5 tackles.
Maryland...Added 2 sacks for losses of 17 yards and 4 stops.
North Carolina State...Had a season-high 9 tackles (5 solos).
Virginia Tech...Closed out the year with 6 tackles, 2 sacks for minus 6 yards, 3 stops for losses of 7 yards and a fumble recovery.

1996: Played in every game behind Duane Ashman at right end...Recorded 19 tackles (3 solos) with a 7-yard sack and a fumble recovery.
Wake Forest...Delivered 3 tackles with a sack and a fumble recovery.
Central Michigan and Georgia Tech...Added 3 hits in both games.
Duke...Posted 4 stops (3 solos).
Miami (Carquest Bowl)...Had a pair of solo tackles and a stop for a 1-yard loss.

1995: One of five true freshmen to letter...Appeared in the final nine contests as a reserve defensive end...Finished with an assisted tackle (vs. North Carolina State).
Lacrosse...Was a defenseman on Virginia's lacrosse team in 1996 and 1997...Did not participate in the 1996 spring football practice period in order to compete on the lacrosse team...The Cavaliers advanced to the championship game of the 1996 NCAA Lacrosse Tournament, losing to Princeton 13-12 in overtime...Joined the 1997 lacrosse team following UVA's spring football practice period...Participated with the lacrosse team during the 1997 NCAA playoffs...Virginia lost to Maryland 10-9 in the 1997 NCAA quarterfinals.

High School: Four-year starter at Taft (Ct.) High...Team captains and Most Valuable Player as a senior...Played linebacker and offensive guard his final two seasons...Recorded 46 tackles his final year...Posted a career-high 84 tackles, including three quarterback sacks, in eight games as a junior (also intercepted a pass and blocked a punt that season)...Registered seven quarterback sacks as a sophomore defensive end...Earned five letters in lacrosse, playing primarily as a defensive midfielder...Chosen All-County in 1992 and twice named All-League...Named to the All-Tournament team at the 1995 Royal Palms Tournament...Also earned two letters in wrestling, competing as a heavyweight...Placed second as a senior at the All-New England Tournament.

Personal: Communications major...Son of Janet and John Kerney...Father played hockey at Middlebury College...Grandfather played football at Cornell...Born Patrick Manning Kerney on 12/30/76 in Trenton, New Jersey...Resides in Newton, Pennsylvania.

Kerney's College Statistics

Year	GP/GS	Tckls	Solos	Asst	FR	FC	INT's	TFL	PBU	Sacks
1995	9/0	1	0	1	0	0	0-0	0-0	0	0.0-0
1996	11/0	19	3	16	1	0	0-0	1-7	0	1.0-7
1997	10/10	45	16	29	2	3	0-0	10-63	1	8.0-59
1998	11/11	62	44	18	1	2	0-0	21-99	1	15.0-79
TOTAL	41/21	127	63	64	4	5	0-0	32-169	2	24.0-145

Quick-footed and agile athlete with good balance and body control...Strong runner through the secondary...Gets good position off the mark and shows lateral agility to escape defenders underneath...Potent blocker who can make contact on the move...Recently timed at 4.83 in the 40-yard dash...Also excels in the classroom, having earned conference academic honors the last three years.

1998: All-Southeastern Conference and Super Sleeper Team selection by The Sports Network...Member of the Arthur Ashe, Jr. Sports Scholar Athlete Team, selected by Black issues in Higher Education...Earned Southeastern Conference Academic Honor Roll recognition for the third-straight year...Devastating blocker, finishing second on the team with 54 knockdown blocks...Caught a career-high 12 passes for 140 yards (11.7 avg.) and a touchdown while starting every game.
Louisiana State...Had a season-long 23-yard reception and took down linebacker Joe

Wesley on an 11-yard touchdown pass from Wayne Martin to Kevin Prentiss.
Alabama...Collected a season-high nine knockdowns and opened a hole used by tailback Wayne Madkin for a 3-yard scoring run.
Arkansas...Had an 8-yard scoring grab.
Mississippi...Made a key block on a 2-yard scoring run by tailback James Johnson, a play that was set up by Reggie's 39-yard catch.
Texas (Cotton Bowl)...Caught a pair of passes for 14 yards.

1997: Named to the SEC's Academic Honor Roll after posting a 3.26 grade point average in industrial technology...Played in every game, starting the first two and final three contests, in addition to answering the starting call vs. Central Florida...Finished with 34 knockdown blocks as he caught 10 passes for 175 yards (17.5 avg), including a touchdown.
Kentucky...Caught 2 passes for 15 yards.
Georgia...Added a pair of catches for 16 yards.
Northeast Louisiana...Added a 20-yarder and delivered a key block on defensive end Steve Foley to spring fullback Nakia Greer for a 5-yard touchdown run.
Central Florida...His 36-yard catch set up James Johnson's 1-yard touchdown run.
Alabama...His season-long 38-yard touchdown reception from Matt Wyatt came on the Bulldogs' first offensive possession and tied the game at 7-7 midway through the first quarter.

1996: Named to the SEC Academic Honor Roll after recording a 3.11 grade point average in industrial technology...Played in every game, starting vs. Mississippi, Georgia and Auburn.
Auburn...Finished with six catches for 135 yards (22.5 avg).
Northeast Louisiana...Gained 27 yards on a pair of catches.
Alabama...with just over 11 minutes remaining in the game, and the Bulldogs trailing the *Crimson Tide*...16-14, he turned a short pass from Derrick Taite into a 69-yard pass and run play that set up Brian Hazelwood's eventual game-winning field goal.

1995: Played in 10 games as a true first-year player, earning a starting assignment in the season-ending game with Mississippi when the Bulldogs opted for a two-tight end alignment...Caught one pass for 24 yards against the Rebels, in his freshman campaign...Played in all but the Memphis game, the Bulldogs' first game of the year.

High School: Ranked as the sixth-best tight end in the southeast region by the National College Recruiting Association's Blue Chip Illustrated magazine, named first-team, All-State by the Jackson Clarion-Ledger, listed among the Clarion-Ledger's top 25 recruits in the state and added All-Area honors from the Northeast Mississippi Daily Journal at Aberdeen (Miss.) High...Chosen to Mississippi's Gatorade 35 team for the Alabama-Mississippi All-Star Summer Classic...Two-way starter at tight end and defensive end...Had 15 catches for 260 yards and was a standout blocker on offense...Made 49 total tackles as a lineman on defense...Played quarterback as a junior...Excellent student, graduating with a 3.3 grade point average.

Personal: Industrial Technology major...Born Reginald Kuta Kelly on 2/22/77 in Aberdeen, Mississippi.

Kelly's College Statistics

Year	GP/GS	No	Yds	Avg	TD	LG	R/PG	GM/AVG	KD
1995	10/1	1	24	24.0	0	24	0.10	2.40	12
1996	11/3	6	135	22.5	0	69	0.55	12.27	22
1997	11/6	10	175	17.5	1	38	0.91	15.91	34
1998	12/12	12	140	11.7	1	39	1.00	11.67	54
TOTAL	**44/22**	**29**	**474**	**16.3**	**2**	**69**	**0.66**	**10.77**	**122**

NOTE...R/PG indicated receptions per game...GM/AVG indicates yards gained per game...KD indicates knockdown blocks.

One of the most powerful fullbacks in the nation...Has deceptive speed for his size...Recently timed at 4.73 in the 40-yard dash...Excellent lead blocker who can open huge holes for the tailbacks...Earned the nickname "Jurrasic Paulk" by his teammates for his bruising blocks and running style...Plays at a very high intensity level.

1998: Played in every game, starting seven contests...Finished fourth on the team with 208 yards and a pair of touchdowns on 41 carries (5.1 average)...Also had an 18-yard reception.
Oregon State...Rushed 11 times for 47 yards.
Stanford...Added 23 yards on a pair of attempts and took down a pair of defenders on a 58-yard touchdown run by tailback J.R. Redmond.
Washington...Followed with 93 yards on 7 runs, including a 70-yard scamper that set up a score and had an 18-yard catch.
California & Arizona...Ran for a 1-yard touchdown in both games.

1997: Played in 10 games, starting eight contests...Gained 80 yards on 35 attempts (2.3 avg.) with three touchdowns.
Miami...Gained 10 yards on 5 carries in a 23-12 win.
Stanford...Rushed 5 times for 11 yards and a pair of touchdowns, rumbling two yards for his first score in the second quarter and then added another 2-yard touchdown plunge at the start of the fourth quarter.
Oregon...Ran for a season-high 23 yards on six carries and added a touchdown in the fourth quarter on a 2-yard jolt into the end zone.
Iowa (Sun Bowl)...Ran 5 times for 20 yards in the Sun Devil's 17-7 win and also caught a pass for a 10-yard gain.

1996: Appeared in 11 games, earning three starting assignments...Carried 43 times for 267 yards (6.2 avg.) and a touchdown.
Oregon State...Had a career-high 114 yards on 11 carries, running around the right side for a 52-yard gain to set up ASU's first field goal in a 29-14 victory.
Arizona...Rushed 9 times for 82 yards in a 56-14 win, including a 42-yard run around the left side in the second quarter that set up a Sun Devil touchdown.
Stanford...Scored his first career touchdown on a fourth-and-goal play from the Cardinal 1, giving the Sun Devils a 28-9 lead.

1995: Shared time with Ryan Wood at the flyback position, appearing in all 11 games for the Sun Devils...Earned his first career start and only start of the season at Southern California...Carried the ball three times for minus-one yard and was an invaluable member in ASU's blocking scheme throughout the season.

1994: Redshirted as a freshman

High School: Graduated from Corona del Sol (Tempe, Arizona) High...Named the team's Most Valuable Offensive back in senior year...All-Conference and All-City pick his senior year...Two-year starter...Earned two letters in football and one in track...Gained 500 yards on just 97 carries his senior year...Also caught six passes for 88 yards...Best game came vs. Camelback, when he collected 200 total yards...Captain of football team in senior year.

Personal: Organizational Communications major...One of four children (two sisters, one brother) of Barry and Carol Paulk...Born Jeffery Howard Paulk on 4/26/76 in Phoenix, Arizona.

Paulk's College Statistics												
Year	GP/GS	Rush	Yds	Avg	TD	LG	GM/AVG	Rec	Yds	Avg	TD	LG
1995	11/1	3	-1	-0.3	0	1	0.0	0	0	0.0	0	0
1996	11/3	42	267	6.2	1	52	24.27	0	0	0.0	0	0
1997	10/8	35	80	2.3	3	8	8.00	1	2	2.0	0	2
1998	11/7	41	208	5.1	2	70	18.91	1	18	18.0	0	18
Totals:	**43/19**	**121**	**554**	**4.6**	**6**	**70**	**12.98**	**2**	**20**	**10.0**	**0**	**18**

JOHNDALE CARTY

SAFETY • 6-0 • 203
Rookie • Utah State
Born 8-27-77
Acq: D4 – '99 (126th)

Aggressive pass defender with a well built upper body...Reacts quickly and shows excellent leaping ability going for the ball...Has a low, sharp backpedal and drives on the ball with authority...Very effective jamming receivers at the line...Displays fluid change of direction ability...Recently timed at 4.4 in the 40-yard dash...Ranks fourth on the school's career-record chart with 347 tackles.

1998: Super Sleeper Team selection by The Sports Network...Started seven games at free safety...Seventh on the team with 69 tackles (41 solos)...Had a 2-yard sack and a pair of stops for losses of 3 yards...Deflected four passes and intercepted another.
Utah...Opened the season with 12 tackles, including one behind the line of scrimmage.
New Mexico...Followed with 9 hits (5 solos).
Colorado...Deflected 2 passes and made 17 tackles (13 solos), including a pair of third-down stops.
Sam Houston State...Returned an interception 5 yards and posted 4 tackles (3 solos).
Oregon State...Had 5 stops (4 solos).
Boise State...Collected 6 tackles (3 solos).
New Mexico State...Had a 2-yard sack, 16 tackles (9 solos) and caused a fumble.

1997: All-American honorable mention by Football News...All-Big West Conference first-team pick...Led the Big West and ranked 10th in the nation with six interceptions for 39 yards in returns...Second on the squad with 110 tackles (34 solos), including one for a 3-yard loss...Had three pass deflections...Caused and recovered a fumble.
Utah...Delivered 11 tackles (8 solos) with a stop for a loss.
Colorado State...Picked off a pass and made 14 tackles.
New Mexico...Followed with a 15-tackle performance.
Brigham Young...Blocked a punt, picked off a pass, deflected another and was in on 11 tackles.
Oregon State...Registered 14 tackles and blocked a punt.
New Mexico State...Recovered a fumble and came up with 13 hits (7 solos).
Idaho...Had a pair of interceptions.
Boise State...Added an interception with 5 stops.
Nevada...Caused a fumble and delivered 8 tackles.
North Texas...Made 9 hits (6 solos).
Cincinnati (Humanitarian Bowl)...Credited with 17 tackles (9 solos).

1996: Started every game at free safety, finishing with a career-high 138 tackles (39 solos)...Deflected eight passes and intercepted another...Had 1.5 sacks for minus 15 yards and seven stops for losses of 18 yards.
Utah and Brigham Young...Posted 12 tackles in both games.
Southern Mississippi...Added 12 hits with a 4-yard sack.
Cal-Northridge...Deflected 2 passes, intercepted another and was in on 10 hits (5 solos).
Oklahoma State...Registered a career-high 24 tackles (10 solos).
Texas Tech...Followed with an 18 hit effort.
New Mexico State...Caused a fumble, deflected a pass and made 8 tackles.
Idaho...Came up with 14 tackles and a pass break-up.
Nevada...Closed out the season with an assisted sack for an 11-yard loss and 14 stops (6 solos).

1995: Aggies Special Teams Player of the Year...Played in every game, except vs. Arkansas State (season opener), seeing most of his action on the coverage units...Blocked a pair of kicks and made 30 tackles (13 solos)...Deflected three passes.
Southern Mississippi...Blocked a field goal.
Pacific...Made 4 tackles.
Nevada-Las Vegas...In his first career start, he deflected 2 passes and made 3 hits.
Northern Illinois...Had 4 tackles and blocked a punt.
Colorado State...Returned a kickoff 43 yards.

High School: All-Dade County selection as a free safety and receiver at Hialeah Lakes (Miami, Fla) High...Recorded 65 tackles (48 solos) with three interceptions, three blocked kicks and 11 catches for 205 yards (18.6 avg.) and a touchdown as a senior.

Personal: Sociology major...Born 8/27/77 in Miami, Florida.

Carty's College Statistics

Year	GP/GS	Tckls	Solos	Asst	FR	FC	INT's	TFL	PBU	Sacks	BK
1995	10/1	30	13	17	0	0	0	0-0	3	0.0-0	2
1996	11/11	138	39	99	0	2	1	7-18	8	1.5-15	0
1997	11/11	110	34	76	1	1	6	1-3	3	0.0-0	1
1998	7/7	69	41	28	0	1	1	2-3	5	1.0-2	2
Totals:	**39/30**	**347**	**127**	**220**	**1**	**4**	**8**	**10-24**	**19**	**2.5-17**	**5**

Interception Returns

Year	No	Yds	Avg	TD	LG
1996	1	0	0.0	0	0
1997	6	39	6.5	0	35
1998	1	5	5.0	0	5
Totals:	**8**	**44**	**5.5**	**0**	**35**

	Kickoff Returns					Punt Returns				
Year	No	Yds	Avg	TD	LG	No	Yds	Avg	TD	LG
1995	1	43	43.0	0	43	0	0	0.0	0	0
1997	0	0	0.0	0	0	1	18	18.0	0	18
1998	0	0	0.0	0	0	1	5	5.0	0	5
Totals:	**1**	**43**	**43.0**	**0**	**43**	**2**	**23**	**11.5**	**0**	**18**

EUGENE BAKER
WIDE RECEIVER • 6-0 • 165
Rookie • Kent State
Born 3-18-76
Acq: D5 – '99 (164th)

Excellent inside slot receiver with a sharp burst after the catch...Maintains balance running down the sidelines...Shows good arm extension going for the ball and is very effective at avoiding tacklers with his crisp stop-and-go action after the grab...Adequate blocker whose cutting ability makes him a dangerous threat on the reverse...Recently timed at 4.46 in the 40-yard dash...Holds virtually every school and Mid American Conference receiving record, finishing his career ranked 10th in NCAA Division 1-A annals with 3513 yards receiving, 12th with 229 catches and sixth with 35 touchdown grabs.

1998: Earned All-Mid American Conference honors from The Sports Network, despite playing in only the first six games...Still managed to lead the team with 49 receptions for 685 yards (14.0 avg.) and four touchdowns...Gained 15 yards on two carries (7.5 avg.).
Georgia...Opened the season with a 60-yard grab, finishing the day with 10 catches for 124 yards.
Youngstown State...Added 8 catches for 104 yards and an 18-yard score.
Navy...Hauled in 13 passes for 227 yards and a pair of touchdowns...His 13 grabs rank third and 227 yards rank fourth on the school's game-record list.
Central Michigan...Caught 7 passes for 91 yards.
Eastern Michigan...Snared 10 passes for 126 yards and a score.
Akron...Had a 12-yard catch before suffering a fractured right clavicle when he landed on his shoulder while trying to make a reception in the end zone during first quarter action...The injury would sideline him for the remaining five games.

1997: Football News All-American third-team choice...All-MAC first-team pick and finalist for the Vern Smith Award, given the conference's Most Valuable Player...Led all NCAA Division 1-A players in receptions per game with an average of 9.36...Averaged 140.82 receiving yards per game, which ranked second in the nation...Set school and conference season-records with 103 receptions, good for 1549 yards (15.0 avg.) and 18 touchdowns (yardage and scores rank second on the MAC's season-record chart)...Averaged 140.8 yards per game receiving.
Youngstown State...Snatched 6 passes for 105 yards and a score.
Eastern Michigan...Followed with 10 receptions for 154 yards and a 71-yard touchdown.
Central Florida...Hauled in 15 passes for 238 yards (second-best game total in school history) and a pair of scores, including a conference record 98-yarder (earned AT&T Long Distance weekly honors)...His 15 catches set a school game-record, topping his own mark of 14 set vs. Western Michigan in 1996.
Miami (Oh.)...Grabbed 9 passes for 130 yards and a score.
Western Michigan...Picked up 109 yards on 11 grabs.
Central Michigan...Caught 7 passes for 109 yards and a school game-record 4 touchdowns.
Bowling Green...Made 7 catches for 184 yards, including 3 scores.
Akron...Gained 236 yards with 4 touchdowns on 15 receptions.
Navy...Closed out the season with another 15 catches for 154 yards and a score.

1996: All-MAC selection, leading the team with 69 receptions (second on the school's season-record list for 1219 yards (set a MAC season-record that he since broke in 1997) and 13 touchdowns (17.6 avg.).
Youngstown State...Had scoring grabs of 27 and 34 yards.
Nevada...Snared 10 passes for 192 yards and a 76-yard touchdown.
Bowling Green...Added 125 yards on 7 catches with 52 and 22-yard scores.
Ohio University...Had 8 receptions for 125 yards and a 64-yard touchdown.
Eastern Michigan...Hauled in 7 passes for 130 yards and a 27-yard score.
Central Michigan...Had his fourth-straight 100-yard game as he picked up 183 yards on 10

grabs with 11, 45 and 8-yard touchdowns.
Western Michigan...Closed out the season with 14 catches for a school game-record 243 yards and an 11-yard score.

1995: Saw action in every game as a reserve, catching eight passes for 64 yards (8.0 avg.).
South Carolina...Had a season-long 28-yarder.
Akron...Snatched 4 passes for 28 yards.

1994: Redshirted as a freshman.

High School: Four-year football letterman at Shady Side (Monroeville, Pa.) Academy...Team Most Valuable Player as a senior, adding All-State, All-Area and All-Conference honors...Earned three letters in both basketball and baseball.

Personal: Accounting major...Son of Yolanda Baker...Born 3/18/76...Resides in Monroeville, Pennsylvania.

Baker's College Statistics

Year	GP/GS	Rush	Yds	Avg	TD	LG	Rec	Yds	Avg	TD	LG	R/PG	GM/AVG
1995	11/0	0	0	0.0	0	0	8	64	8.0	0	29	0.73	5.82
1996	11/11	1	4	4.0	0	4	69	1215	17.6	13	76	6.27	110.45
1997	11/11	0	0	0.0	0	0	103	1549	15.0	18	98	9.36	140.82
1998	6/6	2	15	7.5	0	8	49	685	14.0	4	60	8.17	114.17
Totals:	**39/28**	**3**	**19**	**6.3**	**0**	**8**	**229**	**3513**	**15.3**	**35**	**98**	**5.87**	**90.08**

NOTE...R/PG indicates receptions per game...GM/AVG indicates average yards gained per game.

Punt Returns

Year	No	Yds	Avg	TD	LG
1996	3	29	9.7	0	13
1998	5	8	1.6	0	7
1998	0	0	0.0	0	0
Totals:	8	37	4.6	0	13

Compactly built athlete with superb run stuffing ability...Has great acceleration and body control in pursuit...Attacks the larger blockers with aggression and uses his hands effectively to jam the tight ends at the line...Has excellent sideline range, chasing down the line with quickness...Recently timed at 4.56 in the 40-yard dash...Despite playing only two seasons for the Wildcats, he ranks second on the school's career-record list with 47 stops behind the line of scrimmage and sixth with 13 quarterback sacks.

1998: All-American first-team choice by the Football Writers Association and Football News...Finalist for the Bronko Nagurski Award, given to the nation's top defensive player...All-Big Twelve Conference first-team selection...Started 11 games at middle linebacker...Recorded 87 tackles (51 solos) with six sacks for minus 49 yards...Led the team for the second straight year with 23 stops (fourth-best season total in school history) for losses of 92 yards...Deflected two passes and intercepted three others...Caused and recovered three fumbles.

Northern Illinois...Made 9 tackles (5 solos) with a stop behind the line of scrimmage and returned a fumble 2 yards.
Texas...Added 11 hits (6 solos) as he returned an interception 17 yards for a score, forced 2 fumbles and made a pair of stops for losses of 8 yards.
Northeast Louisiana and Colorado...Had 7 tackles with a stop for a 2-yard loss in both games.
Oklahoma State...Registered 8 tackles (5 solos) with 1.5 sacks for minus 14 yards and a pass deflection.
Kansas...Posted 10 tackles (8 solos) with a pair of sacks for minus 16 yards and a school game-record 6 stops for losses of 24 yards.
Baylor...Deflected a pass, had 1.5 sacks for minus 12 yards, a season-high 15 tackles (9 solos) and matched his school record with another 6 stops for minus 29 yards.
Nebraska...Delivered 8 hits, picked off a pass, forced a fumble, which he recovered, returning it 23 yards for a touchdown.
Texas A&M (Big Twelve Championship)...Recovered a fumble and registered a 7-yard sack.
Purdue...(Alamo Bowl)...Closed out his career with 3 tackles (2 solos).

1997: Earned first-team All-Big Twelve Conference honors from the league's coaches, Associated Press, Ft. Walton Star-Telegram, Kansas City Star, Dallas Morning News, Waco Tribune and Football News...Named Big Twelve Defensive Newcomer of the Year by the Kansas City Star, Ft. Worth Star-Telegram, Waco Tribune and league's coaches...Led the Wildcats with 110 tackles (58 solos)...Second on the squad with seven sacks for minus 63 yards...Led the Big Twelve with 24 stops (second-highest season total in school annals) for losses of 100 yards...Forced two fumbles and recovered another...Also deflected a pass.
Texas A&M...Earned Big Twelve Defensive Player of the Week honors as he delivered 11 tackles (7 solos) with a pair of sacks and 5 stops behind the line of scrimmage.
Bowling Green...Registered 3 sacks.
Ohio University...Collected 16 hits (8 solos) with a pair of stops for losses of 9 yards.
Nebraska...Deflected a pass and was in on 8 hits (5 solos).
Missouri...Followed with 2 stops behind the line of scrimmage and 12 tackles (5 solos).
Oklahoma...Came up with 13 tackles, including on for a loss.
Texas Tech...Made 8 hits (6 solos) with 3 stops for losses of 12 yards.
Kansas...Had another 3 stops behind the line of scrimmage as he posted 9 tackles (4 solos).
Colorado...Credited with 11 tackles and a stop for a loss.
Syracuse (Fiesta Bowl)...Had 7 tackles, including one for a 1-yard loss.

Junior College: All-American first-team and rated the top linebacker in the JUCO ranks by J.C. Gridwire as a sophomore at Garden City (Kan.) Community College...Added All-Jayhawk Conference first-team and Defensive Player of the Year honors in 1995 as he recorded 169 tackles with 12 sacks, 32 tackles behind the line of scrimmage, 29 quarterback pressures and four interceptions, returning one for a touchdown.

1995: Attended Stephen F. Austin before transferring to Garden City College.

High School: Second-team All-State pick at La Grange (Tex.) High...All-Greater Houston Class 3A and All-Conference choice as a linebacker and fullback in his final year...District 3A Most Valuable Player and All-State second-team selection in basketball...Holds the school's game record with 48 point for the hoops squad...Lettered three times in football and basketball...Added a pair of letters in track and baseball.

Personal: Social Science major...son of Sheila and Jeff Kelly...Born 12/31/75...Resides in La Grange, Texas.

Kelly's College Statistics

Year	GP/GS	TK	Solos	Asst	FR	FC	INT's	TFL	PBU	SACK
1997	11/11	110	58	52	1	2	0	24-108	1	7.0-63
1998	11/11	87	51	36	3	3	3	23-92	2	6.0-49
Totals:	**22/22**	**197**	**109**	**88**	**4**	**5**	**3**	**47-200**	**3**	**13.0-112**

	INTERCEPTION RETURNS					ADVANCED FUMBLES				
Year	No	Yds	Avg	TD	LG	No	Yds	Avg	TD	LG
1998	3	18	6.0	1	17	2	25	12.5	1	23

Big-play artist with keen ball instincts...Very physical taking on blocks...Reliable wrapup tackler who goes low in his strikes...Will sacrifice his body to make the play...Maintains his balance when moving laterally...Recently timed at 4.57 in the 40-yard dash...Solid blitzer with the agility to easily get through traffic.

1998: All-Big Ten Conference first-team selection by The Sports Network...Started 10 games at free safety, finishing third on the team with 73 tackles (46 solos)...Deflected three passes and intercepted three others...Also recovered a fumble.
Central Michigan...Did not play in the season opener (injury-no report provided as per school policy).
Arizona...Made 6 hits (5 solos) with a pass break-up.
Illinois...Added 7 tackles (4 solos) with a pass deflection and an interception.
Michigan...Had another 7 tackles (5 solos).
Northwestern...Registered 7 hits (6 solos).
Wisconsin...Delivered a career-high 20 tackles (11 solos), the most in a game by a Hawkeye since linebacker Bobby Diaco had 24 hits vs. Indiana in 1995.
Purdue...Scored the first touchdown of his career by returning a fumble recovery 29 yards, had a 17-yard interception return, a pass break-up and 9 tackles.
Ohio State...Followed with 11 tackles (7 solos).
Minnesota...Closed out his career with an interception.

1997: All-Big Ten Conference honorable mention...Earned Player of the Game honors vs. Illinois and Purdue...Started every game as he recorded 67 tackles (44 solos) with a 9-yard sack...Had an interception and five pass deflections...Recovered two fumbles and caused another.
Tulsa...Made 4 tackles (3 solos), including a 9-yard sack and recovered a fumble to set up a score.
Iowa State...Had 10 hits (6 solos) with a stop behind the line of scrimmage and a pass deflection.
Illinois...Returned an interception 30 yards, deflected 3 passes and made 7 tackles (5 solos).
Purdue...Posted 4 hits (3 solos) with a pair of interceptions.
Minnesota...Recovered a fumble at the Gopher 10-yard line to set up a Hawkeye touchdown drive.
Arizona State (Sun Bowl)...Had 6 tackles (5 solos).

1996: Played in nine games as the nickel back...Recorded 7 tackles (4 solos) with a forced fumble, an interception and a pass deflection.
Tulsa...Made 3 hits.
Michigan State...Forced a fumble on a kickoff return.
Indiana...Had an interception and a pass break-up.
Illinois...Suffered a concussion that forced him to miss the final three games of the regular season.
Texas Tech (Alamo Bowl)...Suffered another concussion in the third quarter.

1995: Saw limited action, playing mostly on special teams...Recorded 7 tackles (2 solos) with a pass deflection.
Minnesota...Totaled a season-high 3 tackles.

1994: Redshirted as a freshman.

High School:...First team All-American selection by USA Today, Parade and Blue Chip Illustrated at Thornridge (Dolton, Ill.) High...First-team All-State pick by the Chicago Sun-Times, Chicago Tribune and Champaign News Gazette...Two-time All-Area and All-Conference choice...Had 114 tackles and three interceptions as a senior...Also had punt returns of 93 and 87 yards, rushed for 200 yards and scored four times as the team advanced to the second round of playoffs...As a junior, he registered 111 tackles and picked off two passes...Scored nine touchdowns while rushing 104 times for 850 yards...Team captain as a junior and senior...Team MVP as a senior...MVP and team captain in track...Had career-best times of 10.5 in the 100 meters and 21.5 in the 200 meters...Ran the anchor leg on the 400-meter relay team that placed fifth in the state as a junior.

Personal:...Sport, Health, Leisure and Physical Studies major...Honor Roll student...Member of the National Honor Society and DARE program...Born 6/19/76...Resides in Dolton, Illinois.

Thigpen's College Statistics

Year	GP/GS	Tckls	Solos	Asst	FR	FC	INT's	TFL	PBU	SACK
1995	12/0	7	2	5	0	0	0	0-0	0	0.0-0
1996	8/0	7	4	3	0	1	1	0-0	1	0.0-0
1997	12/12	67	44	23	2	1	3	3-12	5	1.0-9
1998	10/8	73	46	27	1	0	3	0-0	3	0.0-0
Totals:	**42/20**	**154**	**96**	**58**	**3**	**2**	**7**	**3-12**	**9**	**1.0-9**

	INTERCEPTION RETURNS					ADVANCED FUMBLES				
Year	No	Yds	Avg	TD	LG	No	Yds	Avg	TD	LG
1996	1	2	2.0	0	2	0	0	0.0	0	0
1997	3	30	10.0	0	19	0	0	0.0	0	0
1998	3	17	5.7	0	17	1	29	29.0	1	29
Totals:	**7**	**49**	**7.0**	**0**	**19**	**1**	**29**	**29.0**	**1**	**29**

Fairly athletic pass protector with above average range...Sets up quickly and uses his hands well to ride the defender wide...Shows good adjustment skills in space...Can swing his hips and stay in control while leading the way for the ground game...Recently timed at 5.13 in the 40-yard dash...Has started 33 of the team's last 34 games.

1998: Consensus All-Southeastern Conference first-team choice...Started every game, coming up with 62 knockdowns as he graded 83.2% for an offense that averaged 384.6 yards per game.
Arkansas State...Credited with a key touchdown-resulting block on the team's first scoring drive for the season, opening a hole used by tailback Kevin Faulk for a 14-yard touchdown run as the Tigers gained 480 yards.

Georgia...Leveled defensive end Antonio Cochran as he led the way around the right side for tailback Rondell Mealey's 20-yard scoring scamper as the offense generated 363 yards.
Kentucky...Cut blocked defensive tackle Marvin Major as QB Herb Tyler raced up the middle for a 4-yard touchdown run.
Mississippi State...Made seven knockdowns, including one that gave Tyler time to lob an 8-yard scoring pass to Mealey as the team piled up 421 yards.

1997: All-SEC first-team choice...Started 10 games, grading 84.8% as he collected 68 knockdowns for an offense that totaled 4517 yards.
Akron...Did not play (leg contusion).
Texas-El Paso...Had a career-high 14 knockdowns with three touchdown-resulting blocks (14, 4 and 1-yarders by Kevin Faulk) as the team generated 440 yards.
Mississippi State...Brought down defensive tackle James Greir on a 3-yard scoring pass from Herb Tyler to Furnell Hankton as the amassed 387 yards.
Florida...Upended defensive tackle Tim Beauchamp to spring Tyler for a 40-yard scoring scamper as the Tigers had 181 yards rushing en route to a 28-21 decision.

1996: Started every game, leading the front wall with an 83.7% grade for blocking consistency as he delivered 49 knockdowns and the Tigers amassed a SEC-high 2322 yards on the ground.
New Mexico State...Opened a hole used by Rondell Mealey for a 14-yard touchdown run and also made a roll block in the backfield to give Herb Tyler time to throw a 12-yard scoring pass to Dave LaFleur as the team exploded for 598 yards.
Vanderbilt...Brought down linebacker Jamie Duncan while leading the way on Kevin Faulk's 20-yard touchdown jaunt as LSU piled up 285 yards rushing.
Mississippi State...Dropped nose guard Corey Sears as Faulk scored the go-ahead touchdown on a 2-yard run in a 28-20 decision.

1995: Served as the reserve center until taking over for an injured Marcus Carmouche in the final three games.
Mississippi...Had six knockdowns in his first career start as the Tigers rushed for 326 yards (most yards on the ground in a game by a LSU team in eight season).

High School:...All-Parish selection as a two-way lineman at Central (Baton Rouge, La.) High...Made 92 tackles with six sacks and nine stops for losses as a senior.

Personal:...Business major...Son of Brenda and Leo McClure...Brother, Trey, was a member of LSU's College World Series baseball team (1997)...Born 2/16/77 in Baton Rouge, Louisiana.

PRONUNCIATION GUIDE

Lester Archambeau = R-sham-bow
Brendon Ayanbadejo = I-yon-bond-day-ho
Sherdrick Bonner = Ced-rick
Henri Crockett = On-REE
Shane Dronett = Drow-Net
Emil Ekiyor = Eck-ee-your
Salaam Ephraim = E-frum
Jammi German = Jay-me
Danny Kanell = KA-nell
Bob Kuberski = KA-bur-ski
Jeff Paulk = Polk
Jose Portilla = Pour-tee-ya
Craig Sauer = Sour

Outstanding deep threat with one of the most explosive initial steps in college football...Has the power to prevent defenders from knocking him off the stem of his routes...Easily beats coverage in the open field...Very polished route runner who is precise breaking to the open...Adjusts his body well to get to the poorly thrown pass...Very dangerous turning the corners on the reverse...Recently timed at 4.24 in the 40-yard dash...Closed out his career as the second-leading receiving yardage leader in Ohio Valley Conference history (2902 yards in regular season games)...His 145 receptions (regular season only) rank seventh on the OVC's all-time record list...His 150 total catches (including playoffs) is surpassed only by Bobby Washington (154, 1994-97) in EKU annals...His 2990 total yards receiving broke the previous Colonels career-record of 2435 by Washington and his 27 touchdown grabs also set a school all-time record, topping the previous mark of 24 by Aaron Marsh (1964-67).

1998: Consensus All-American and All-Ohio Valley Conference first-team choice...Ranked fourth in the nation with an average of 114.67 yards per game receiving...Caught 52 passes for 1032 yards (19.8 avg.) and 11 touchdowns, becoming the first player in OVC history to gain over 1000 yards receiving twice in a career...His 11 scoring grabs tied the EKU season-record first set by Aaron Marsh in 1966...Added 100 yards with a score on five carries (20.0 avg.).
Kentucky State...Opened the season with 3 grabs for 110 yards and a pair of scores.
Middle Tennessee...Snatched 6 passes for 140 yards and 2 touchdowns, including an 11-yarder with 10:12 left that gave the Colonels a 28-24 win.
Tennessee State...Gained 150 yards on 9 catches.
Tennessee Tech...Scored on a 54-yard reverse and caught 6 passes for 63 yards and another touchdown.
Tennessee-Martin...Followed with 10 receptions for 168 yards and 2 touchdowns.
Southeast Missouri...Gained 161 yards with a pair of scores on 6 catches and 52 yards on a reverse.
Eastern Illinois...Closed out his career with 7 catches for 153 yards and touchdowns of 62 and 26 yards...The 26-yarder came with 0:34 left to give EKU a 28-24 triumph.

1997: All-American second-team pick by The Sports Network...All-OVC first-team choice...Set a school season-record with 1137 yards, catching 54 passes (21.1 avg.) with nine touchdowns...His 1137 yards rank second on the conference's season-record list...Added 28 yards on three carries (9.3 avg.).
Western Kentucky...Gained 85 yards with a 51-yard score on 3 catches.
Appalachian State...Hauled in 7 passes for 130 yards, including a 57-yard touchdown that tied the game with 8:12 left.
Austin Peay...Followed with a 74-yard scoring grab.
Tennessee State...Snatched 6 passes for 126 yards.
Tennessee-Martin...Had 6 receptions for 138 yards with 15 and 73-yard touchdowns in a 49-0 shutout.
Middle Tennessee...Added a 24-yard touchdown catch.
Eastern Illinois...Earned National Player of the Week honors from the Sports Network and OVC Player of the Week accolades as he caught 9 passes for a career-high 280 yards with

touchdowns of 68 and 15 yards...Only Aaron Marsh (316 vs. Northwood in 1967) had more yards receiving ina game for the Colonels.
Western Kentucky (Playoffs)...Caught 5 passes for 50 yards.

1996: Played in every game, finishing second on the team with 38 receptions for 716 yards (18.8 avg.) and paced the Colonels with seven touchdown grabs...Added 58 yards on seven carries (5.3 avg.).
Troy State...Opened the season in typical explosive fashion as he scored on a 63-yard catch, finishing with 107 yards on 4 grabs.
Appalachian State...Caught 6 passes for 97 yards and a pair of touchdowns.
Southeast Missouri...Had a 63-yard scoring catch.
Middle Tennessee...Followed with 3 grabs for 95 yards and an 81-yard touchdown.
Tennessee State...Scored on a 6-yard catch.
Austin Peay...Had 6 receptions for 128 yards.
Eastern Illinois...Gained 53 yards on 6 grabs with a 12-yard score.

1995: Key reserve, catching six passes for 105 yards (17.5 avg.).
Tennessee State...Had a season-long 50-yard reception.

1994: Redshirted as a freshman after injuring his hip in fall drills.

High School:...Lettered four times in football and track at Eastern (Louisville, Ky.) High...All-District first-team and squad Most Valuable Player...Rated the 22nd-best prospect in the state by the Lexington Herald...Played in the Tennessee-Kentucky All-Star Game...Made 16 catches for 324 yards and 14 touchdowns while also scoring on a kickoff return (once), punt return (three times), blocked field goal, fumble recovery and one two interception returns...All-State pick in track...Set a state championship record in the 400-meter dash (48.6) as a senior.

Personal:...Graduated in December, 1998 with a degree in Business Administration...Resides in Louisville, Kentucky.

Menendez's College Statistics

Year	GP/GS	Rush	Yds	Avg	TD	LG	Rec	Yds	Avg	TD	LG	R/PG	GM/AVG
1994	2/0	1	-5	-5.0	0	-5	0	0	0.0	0	0	0.00	0.00
1995	12/0	2	-9	-4.5	0	3	6	150	17.5	0	50	0.50	12.50
1996	11/11	7	58	5.3	0	26	38	716	18.8	7	81	3.45	65.09
1997	12/12	3	28	7.3	0	16	54	1137	21.1	9	74	4.50	94.75
1998	9/9	5	100	20.0	1	54	52	1032	19.8	11	62	5.78	114.67
Totals:	**46/32**	**18**	**172**	**9.6**	**1**	**54**	**150**	**2990**	**19.9**	**27**	**81**	**3.26**	**65.00**

	Kickoff Returns					Punt Returns				
Year	No	Yds	Avg	TD	LG	No	Yds	Avg	TD	LG
1995	4	75	18.8	0	35	1	0	0.0	0	0
1996	2	33	16.5	0	20	1	6	6.0	0	6
1997	1	11	11.0	0	11	1	-1	-1.0	0	-1
1998	0	0	0.0	0	0	3	16	5.0	0	11
Totals:	**7**	**119**	**17.0**	**0**	**11**	**3**	**15**	**5.0**	**0**	**11**

COREY ALLEN Wide Receiver 6-1, 200 Georgia
Went to training camp with Atlanta last season but was waived before the start of the regular season...Went to the University of Georgia in '94, where he played seven games as a true freshman and caught passes from senior Eric Zeier...Left Georgia with 35 games played in with 68 catches for 957 yards and 5 TD's...His career as a Bulldog ended on a high note as he caught the game-winning pass in the closing seconds to beat arch-rival Georgia Tech in the season finale... Allen had made a memorable play as a junior, too, when he caught a 30-yard TD pass from Mike Bobo on the last play of regulation at Auburn to send that game into overtime as the Bulldogs came back to win that wild 56-49 four-OT game...**Personal:** Hails from right here in metro Atlanta, having been a two-time first-team All-State player at North Clayton High in the suburb of Riverdale...Corey was a captain on an 11-0 team as he caught 11 TD passes on offense, intercepted 5 passes on defense and returned a punt for a TD on special teams...Born April 14, 1976.

BRENDON AYANBADEJO Linebacker 6-2, 234 UCLA
Signed by the Falcons on April 19, 1999...Totaled 185 tackles with 13 stops for losses and 10 interceptions in career...Started all 12 games during an All-PAC 10 (first-team) senior season...Led the team in sacks with nine and tackles for losses with 13. Second on the squad with four fumble recoveries and fourth with 62 tackles...Collected four sacks of Carson Palmer and led the Bruins with nine tackles against USC...Collared back-to-back sacks of Akili Smith of Oregon...Led the team with career-high 12 tackles at Washington...Made four tackles in the '99 Rose Bowl to close out career...**Personal:** Averaged 13 tackles per game at Santa Cruz High School to earn All-County Player of the Year honors...Set state of California record for bench press (at 369 yards) as a prep...Full names is Oladele Brendon Ayanbadejo...Brother, Femi, was signed by the Vikings and allocated to London Monarchs of NFL Europe...History major...Born September 6, 1976.

OCTAVIOUS BISHOP Tackle 6-5, 330 Texas
Signed by the Falcons on April 19, 1999...Three-year starter who developed into one of the top linemen in the Big 12...Started 36 games and the last 13 in-a-row over final four seasons...Key lineman in paving the way for Ricky Williams to lead the nation in rushing in 1997 and 1998 and become NCAA's all-time career rusher...Competed in over 2,000 plays and missed just one start over his last three seasons...As a senior, started all 12 games at right tackle, including the Cotton Bowl...Opened holes for Williams' five 200-yard games and school-record 2,124 yards and 27 TD's...**Personal:** One of Texas' top offensive line prospects out of Westfield H.S...Helped school average nearly 300 yards rushing per game his senior year...Social work major...Full names is Octavious De'Mon Bishop...Member of UT's Student Advisory Council and served as an elementary school mentor...Born May 31, 1975 in Jackson, TN.

EMIL EKIYOR Defensive End 6-4, 265 Central Florida
Signed by Atlanta on April 24, 1999...Was originally signed as a rookie free agent by Tampa Bay in 1996... He was waived by the Buccaneers prior to the start of the regular season before spending the season on the team's practice squad....He went to training camp with the Buccaneers in 1997 but was waived in training camp and again spent the season on the Buccaneers practice squad....Ekiyor went to training camp last season with Indianapolis but was waived during training camp and spent the season out of football....Appeared in 33 games for Central Florida, recording 115 tackles and 19.5 sacks...served as a team captain as a senior...**Personal:** Starred in football, basketball, track and soccer as a prep at Port Orange (FL) High School...Born December 25, 1973 in Daytona Beach, Florida.

DERRICK GARDNER Cornerback 6-0, 185 California
Signed by the Falcons on April 19, 1999...Was a three-year starter at cornerback after playing at both free safety and cornerback as a freshman in 1995...Started in all 11 games as a senior in 1998, finishing with 37 total tackles, including 27 solo stops...Paced the squad as a junior with his first two career interceptions...Recovered two fumbles as a junior vs. Arizona State, returning one 72 yards for a touchdown...Tied for third in the Pac-10 that season with 12 passes defensed...Started six games at cornerback and three games at free safety as a freshman in 1995...**Personal:** Earned first-team all-state honors at Skyline High School in Oakland, California...Held opponent receivers to just a single catch all season...Was also the second-leading rusher in the Oakland Athletic League as a tailback on offense with 888 yards...Psychology major...Born on March 10, 1977 in Oakland, California

CORNELL GREEN Tackle 6-6, 320 Central Florida
Signed by the Falcons on May 18, 1999... Was originally recruited as a defensive lineman but made the switch to offensive tackle during his redshirt freshman season...He entered the starting lineup that season at left tackle...Started all 11 games as a sophomore, junior and senior, seeing action at both tackle positions...Was given the school's Outstanding Offensive Lineman Award following his sophomore season in 1996 and his junior season in 1997...Named to the All-Independent team by the Football News following his senior season in 1998...He redshirted in 1994...**Personal:** Graduated from St. Petersburg, Florida's Lakewood High School where he played on both the offensive and defensive lines...Earned all-county, All-Suncoast and all-state honors in addition to being named to the Coaches' All-District Team...A mechanical engineering major...Born September 25, 1974 in St. Petersburg.

LAMONT GREEN Linebacker 6-3, 230 Florida State
Signed by the Falcons on April 19, 1999...Earned first team All-ACC honors after starting nine games at weakside linebacker as a senior...Missed three games after dislocating his elbow early in a win over Miami...Led the Seminoles with 73 tackles, including 48 solo stops, despite playing in just nine of 12 games...Entered the starting lineup as a junior in 1997 and had 85 total tackles in 12 starts...Served as the backup to Henri Crockett as a sophomore in 1996 and finished the season with 44 total tackles and three sacks...Saw limited action early in the 1994 season before a severely hyper-extended elbow caused him to take a medical redshirt...**Personal:** Named USA Today's National Defensive Player of the Year as a senior at Southridge High in Miami in 1993...Was also named Florida Gatorade Player of the Year...Averaged nine tackles per game as a senior...Named MVP of the Florida-Georgia All-Star game...A criminology major...Born January 10, 1976.

ERIC HARRIS Wide Receiver 6-2, 214 Gardner-Webb
Signed by the Falcons on February 20, 1999...Earned first-team All-Conference honors at Gardner-Webb University... Finished the season with a team-high 42 catches for 662 yards and 12 touchdowns...Led the conference in receiving touchdowns...Averaged 15.9 yards per catch for 233 yards and three touchdowns...Set SAC season-highs in that game for catches, yards and touchdowns...Also had three touchdown catches in the season-opener vs. Johnson C. Smith...Finished fourth in the SAC in receiving yardage...Had multiple touchdown games vs. Johnson C. Smith (3), Wingate (3) and Tusculum (2)...Ended career with 55 catches for 1,418 yards and nine touchdowns...Career average of 25.8 yards per catch...**Personal:** Earned honorable mention All-America recognition from *Street & Smith's, USA Today and SuperPrep*...Born March 3, 1973.

STEVE HOOKFIN Running Back 6-1, 210 Ohio University
Signed by the Falcons on April 19, 1999...Finished his collegiate career as Ohio's leading rusher with 3,972 yards...Closed career with 19 100-yard games and two 200-yard games...Started all 44 games that he played in...Named first-team All-MAC after finishing second in the league with 1,315 yards for a 119.5-yard average and a career-best 11 touchdowns...Named second-team All-MAC as a junior in 1997 after leading the team with 864 yards rushing...Had his first 1,000-yard season as a sophomore with 1,125 yards rushing in 1996...That season he lost only two yards all season despite carrying the ball 195 times...**Personal:** First-team all-state and all-conference as a senior at Arkadelphia (Ark.) High School...Sports Industry major...Born March 5, 1977.

BEN HUFF Defensive Tackle 6-4, 297 Michigan
Originally signed by the Falcons as a rookie free agent in 1998...Was waived before the start of the season and spent the year on the practice squad...Played his final two years at defensive tackle for the Wolverines after beginning as a linebacker...Played in 37 career games for Michigan...**Personal:** Huff grew up in the Charlotte, NC, area as an All-City LB at Providence High...As a high schooler, he didn't get to sit much, making 135 tackles, recovering three fumbles, making two interceptions for the defense...When the offense was on the field, he was catching 26 passes for 490 yards and 3 TD's as the tight end...Born February 22, 1975.

BEN NICHOLS Guard 6-6, 305 Colorado
Signed by the Falcons on April 19, 1999...Played in nine games last year, including five starts at right guard...Hampered with a badly sprained ankle the second half of the season...Saw action in 425 snaps from scrimmage and was credited with eight touchdown blocks while grading out at 81.5%...Moved back to guard from tackle in '97 and played in three contests on offense and on all special teams...Missed the entire '96 season due to a pituitary tumor (which was treated by medication) and the '95 campaign due to back surgery...One of four recipients of the Hang Tough Award presented by coaching staff to those who overcame the most adversity...**Personal:** Owns the school record in the bench press at 530 pounds...Grandfather (Jim Mentis) was an offensive tackle at S.W. Missouri State in the 1940s and head coach there in 1960s...Born on Sept. 9, 1974 in Springfield, MO.

MIKE PANASUK Punter/Placekicker 5-11, 198 Ferris State
Signed by the Falcons on June 15, 1999...Was in training camp with Denver in 1998 and with Kansas City in 1993 after signing with the Chiefs as a rookie free agent in 1993...He was waived from the Chiefs and Broncos prior to the start of the regular season...Was a punter and placekicker at Ferris State University in Big Rapids, Michigan, a power in Division II football...**Personal:** Was born December 1, 1968 in Southfield, Michigan.

KENNY WATTS Guard 6-4, 303 Utah State
Signed by the Falcons on April 19, 1999...Started all 11 games as a senior in 1998 and was named First-team All-Big West...Earned second-team All-Big West honors following his junior and sophomore seasons at Utah State...Entered the starting lineup at guard as a sophomore in 1996...Started two games as a freshman in 1995 but played in all 11 games...Was redshirted during his first season in 1994...**Personal:** Was a starter at offensive and defensive tackle at La Mirad (Ca.) High...Was a first-team Best-of-the-West selection in 1993...Majored in social work...Born September 8, 1976 in Bellflower, California.

How The Falcons Were Built

YEAR	DRAFT (29)	COLLEGE FREE AGENTS (13)	TRADE	VETERAN FREE AGENTS (34)
1987		Jessie Tuggle		
1992	Bob Whitfield (1) Chuck Smith (2)			
1993		Robert Tobeck	Lester Archambeau (G.B.)	
1994	Jamal Anderson (7)		Terance Mathis (Jets)	
1995	Travis Hall (6)		Gene Williams (Clev.)	Dan Stryzinski (T.B.) Morten Andersen (N.O.)
1996	Craig Sauer (6)			
1997	Michael Booker (1) Byron Hanspard (2) O. J. Santiago (3) Henri Crockett (4) Calvin Collins (6) Tony Graziani (7) Chris Bayne (7)		Chris Chandler (Hous)	Ronnie Bradford (Ari.) Ray Buchanan (Ind.) Bob Christian (Car.) Gary Downs (NYG) Shane Dronett (Det.) Ruffin Hamilton Brian Kozlowski (NYG) Adam Schreiber (NYG)
1998	Keith Brooking (1) Bob Hallen (2) Jammi German (3) Omar Brown (4) Tim Dwight (4) Elijah Williams (6) Ephraim Salaam (7) Ken Oxendine (7)	Jose Portilla		Eugene Robinson (G.B.) Randy Fuller (Pittsburgh) Ben Huff Shawn Swayda (Chicago) Ben Talley (NYG) Ronnie Harris (Seattle) Ron Monroe (Dallas) Brett Williams Octavus Barnes
1999	Patrick Kerney (1) Reggie Kelly (2) Jeff Paulk (3) Johndale Carty (4) Eugene Baker (5) Jeff Kelly (6) Eric Thigpen (6) Todd McClure (7) Rondel Menendez (7)	Brendon Ayanbadejo Octavious Bishop Derrick Gardner Cornell Green Lamont Gree Steve Hookfin Ben Nichols Mike Panasuk Kenny Watts Emil Ekiyor		Corey Allen Greg Bishop (NYG) Sherdrick Bonner Chris Calloway (NYG) Marty Carter (Chicago) Ed Jasper (Phil) Danny Kanell (NYG) Eric Lane Gerald McBurrows (STL) Greg Studdard Keith Thibodeaux Eric Harris Bob Kuberski (Green Bay) Pellom McDaniels (KC)

1999 TRAINING CAMP ROSTER

No.	Name	Pos.	Ht.	Wt.	Birth Date	Exp.	College
18	Allen, Corey	W R	6' 1"	200	4 / 4 / 76	1	Georgia
5	Andersen, Morten	K	6' 2"	222	8 / 19 / 60	18	Michigan State
32	Anderson, Jamal	R B	5' 11"	235	9 / 30 / 72	6	Utah
92	Archambeau, Lester	D E	6' 5"	275	6 / 27 / 67	10	Stanford
53	Ayanbadejo, Brendon	L B	6' 2"	233	9 / 6 / 76	R	U C L A
15	Baker, Eugene	W R	6' 0"	165	3 / 18 / 76	R	Kent State
16	Barnes, Octavus	W R	6' 2"	195	11 / 1 / 74	1	North Carolina
47	Bayne, Chris	S	6' 1"	215	3 / 22 / 75	3	Fresno State
65	Bishop, Greg	G	6' 5"	315	5 / 2 / 71	7	Pacific
72	Bishop, Octavious	T	6' 5"	345	5 / 31 / 75	R	Texas
11	Bonner, Sherdrick	Q B	6' 4"	238	10 / 19 / 68	1	Cal St.-Northridge
20	Booker, Michael	C B	6' 2"	200	4 / 27 / 75	3	Nebraska
23	Bradford, Ronnie	C B	5' 10"	195	10 / 1 / 70	7	Colorado
56	Brooking, Keith	L B	6' 2"	242	10 / 30 / 75	2	Georgia Tech
27	Brown, Omar	S	5' 10"	200	3 / 28 / 75	2	North Carolina
34	Buchanan, Ray	C B	5' 9"	185	9 / 29 / 71	7	Louisville
80	Calloway, Chris	W R	5' 10"	188	3 / 29 / 68	10	Michigan
25	Carter, Marty	S S	6' 1"	210	12 / 17 / 69	9	Middle Tenn. State
35	Carty, Johndale	S	6' 0"	203	8 / 27 / 77	R	Utah State
12	Chandler, Chris	Q B	6' 4"	225	10 / 12 / 65	12	Washington
44	Christian, Bob	F B	5' 11"	232	11 / 14 / 68	8	Northwestern
68	Collins, Calvin	G / C	6' 2"	305	1 / 5 / 74	3	Texas A&M
94	Crockett, Henri	L B	6' 2"	238	10 / 28 / 74	3	Florida State
45	Downs, Gary	R B	6' 1"	218	6 / 6 / 72	6	N.C. State
75	Dronett, Shane	D T	6' 6"	298	1 / 12 / 71	8	Texas
83	Dwight, Tim	WR/KR	5' 8"	180	7 / 13 / 75	2	Iowa
79	Ekiyor, Emil	D E	6' 4"	260	12 / 25 / 73	1	Central Florida
29	Fuller, Randy	C B	5' 10"	184	6 / 2 / 70	6	Tennessee State
30	Gardner, Derrick	C B	6' 2"	185	3 / 10 / 77	R	California
87	German, Jammi	W R	6' 1"	192	7 / 4 / 74	2	Miami
7	Graziani, Tony	Q B	6' 2"	215	12 / 23 / 73	3	Oregon
73	Green, Cornell	O T	6' 6"	320	9 / 25 / 74	R	Central Florida
50	Green, Lamont	L B	6' 3"	219	1 / 10 / 76	R	Florida State
98	Hall, Travis	D T	6' 5"	298	8 / 3 / 72	5	B Y U
64	Hallen, Bob	C / G	6' 4"	305	3 / 9 / 75	2	Kent State
54	Hamilton, Ruffin	L B	6' 1"	235	3 / 2 / 71	4	Tulane
24	Hanspard, Byron	R B	5' 10"	200	1 / 23 / 76	3	Texas Tech
19	Harris, Eric	W R	6' 2"	214	3 / 3 / 73	1	Gardner-Webb
82	Harris, Ronnie	W R	5' 11"	185	6 / 4 / 70	6	Oregon
33	Hookfin, Steve	R B	6' 1"	207	3 / 5 / 77	R	Ohio

1999 TRAINING CAMP ROSTER

No.	Name	Pos.	Ht.	Wt.	Birth Date	Exp.	College
91	Huff, Ben	D T	6' 4"	297	2 / 21 / 75	1	Michigan
95	Jasper, Ed	D T	6' 2"	305	1 / 18 / 73	3	Texas A&M
13	Kanell, Danny	Q B	6' 3"	220	11 / 21 / 73	4	Florida State
51	Kelly, Jeff	L B	5' 11"	256	12 / 13 / 75	R	Kansas State
89	Kelly, Reggie	T E	6' 3"	250	2 / 22 / 77	R	Mississippi State
97	Kerney, Patrick	D E	6' 5"	269	12 / 30 / 76	R	Virginia
85	Kozlowski, Brian	T E	6' 3"	250	10 / 4 / 70	6	Connecticut
99	Kuberski, Bob	D T	6' 4"	300	4 / 5 / 71	5	Navy
37	Lane, Eric	F B	6' 2"	235	3 / 17 / 74	2	Tennessee
81	Mathis, Terance	W R	5' 10"	186	6 / 7 / 67	10	New Mexico
22	McBurrows, Gerald	S	5' 11"	205	10 / 7 / 73	5	Kansas
62	McClure, Todd	C	6' 1"	292	2 / 16 / 77	R	L S U
77	McDaniels, Pellom	D E	6' 3"	295	2 / 21 / 68	7	Oregon State
17	Menendez, Rondel	W R	5' 9"	183	5 / 18 / 75	R	Eastern Kentucky
84	Monroe, Rod	T E	6' 4"	254	7 / 30 / 75	1	Cincinnati
71	Nichols, Ben	G	6' 6"	303	9 / 9 / 74	R	Colorado
28	Oxendine, Ken	R B	6' 0"	230	10 / 4 / 75	2	Virginia Tech
6	Panasuk, Mike	P / K	5'11''	198	12 / 1/ 68	1	Ferris State
40	Paulk, Jeff	F B	6' 0"	242	4 / 26 / 76	R	Arizona State
76	Portilla, Jose	T	6' 6"	315	9 / 11 / 72	2	Arizona
41	Robinson, Eugene	S	6' 1"	200	5 / 28 / 63	15	Colgate
74	Salaam, Ephraim	T	6' 7"	310	6 / 19 / 76	2	San Diego State
88	Santiago, O.J.	T E	6' 7"	264	4 / 4 / 74	3	Kent State
52	Sauer, Craig	L B	6' 1"	235	12 / 31 / 72	4	Minnesota
67	Schreiber, Adam	C / G	6' 4"	295	2 / 20 / 62	16	Texas
90	Smith, Chuck	D E	6' 2"	262	12 / 21 / 69	8	Tennessee
4	Stryzinski, Dan	P	6' 2"	200	5 / 15 / 65	10	Indiana
66	Studdard, Greg	T	6' 6"	300	9 / 6 / 74	1	Sam Houston State
93	Swayda, Shawn	D E	6' 5"	297	9 / 4 / 74	2	Arizona State
59	Talley, Ben	L B	6' 3"	245	7 / 14 / 72	4	Tennessee
26	Thibodeaux, Keith	C B	5' 11'	189	5 / 16 / 74	2	N W Louisiana
39	Thigpen, Eric	S	6' 0"	199	6 / 19 / 76	R	Iowa
61	Tobeck, Robbie	C / G	6' 4"	298	3 / 6 / 70	6	Washington State
58	Tuggle, Jessie	L B	5' 11"	230	4 / 4 / 65	13	Valdosta State
63	Watts, Kenny	G	6' 4"	316	9 / 8 / 76	R	Utah State
70	Whitfield, Bob	T	6' 5"	315	10 / 18 / 71	8	Stanford
96	Williams, Brett	D E	6' 4"	270	10 / 15 / 73	1	Clemson
21	Williams, Elijah	C B	5' 10"	182	8 / 20 / 75	2	Florida
69	Williams, Gene	G	6' 2"	320	10 / 14 / 68	9	Iowa State

32
12

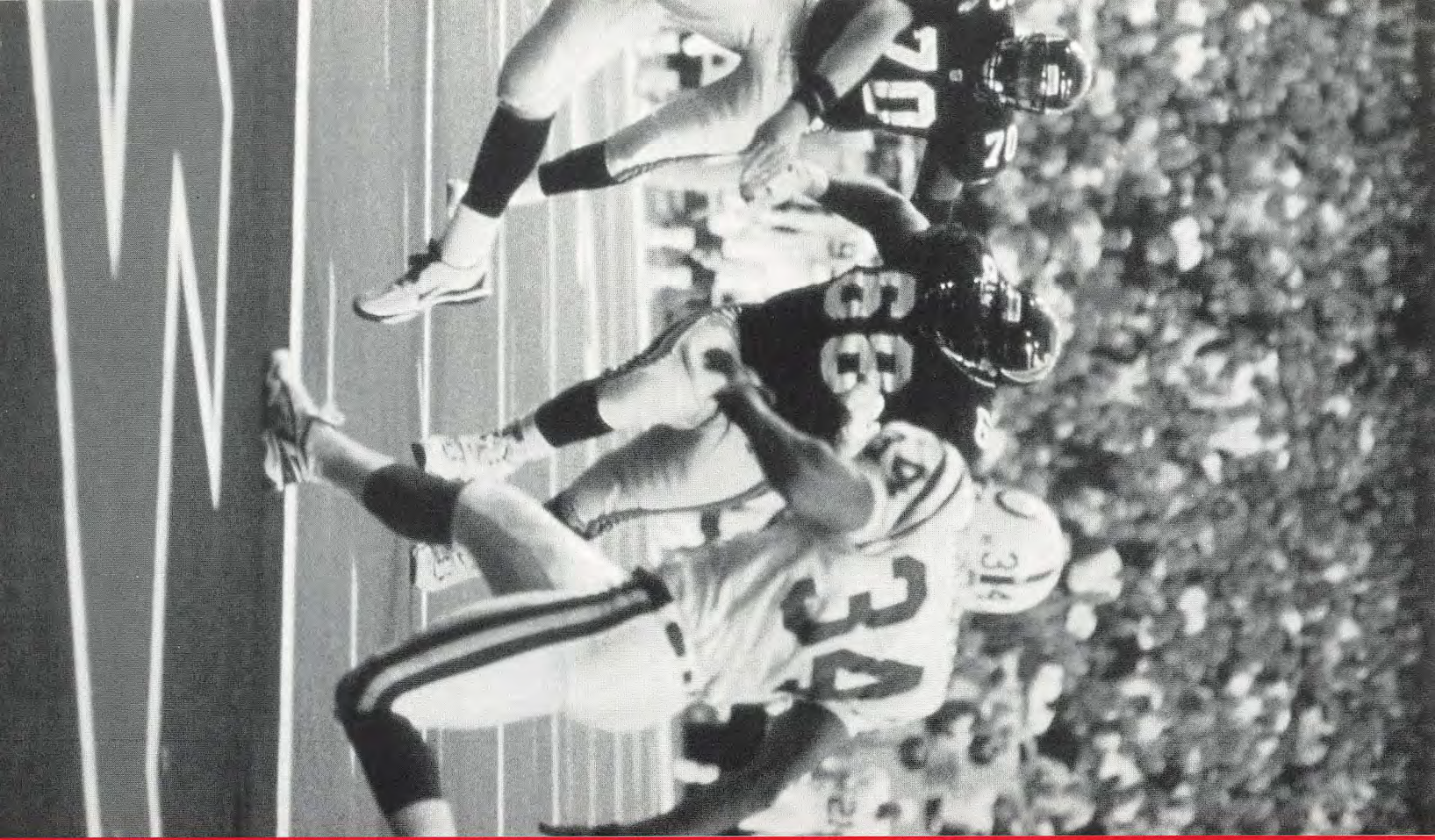

'98 IN REVIEW

FINAL 1998 REGULAR SEASON STANDINGS

AMERICAN FOOTBALL CONFERENCE

Eastern Division

	W	L	T	Pct.	Pts.	OP
N.Y. Jets	12	4	0	.750	416	266
*Miami	10	6	0	.625	321	265
*Buffalo	10	6	0	.625	400	333
*New England	9	7	0	.563	337	329
Indianapolis	3	13	0	.188	310	444

Central Division

	W	L	T	Pct.	Pts.	OP
Jacksonville	11	5	0	.688	392	338
Tennessee	8	8	0	.500	330	320
Pittsburgh	7	9	0	.438	263	303
Baltimore	6	10	0	.375	269	335
Cincinnati	3	13	0	.188	268	452

Western Division

	W	L	T	Pct.	Pts.	OP
Denver	14	2	0	.875	501	309
Oakland	8	8	0	.500	288	356
Seattle	8	8	0	.500	372	310
Kansas City	7	9	0	.438	327	363
San Diego	5	11	0	.313	241	342

NATIONAL FOOTBALL CONFERENCE

Eastern Division

	W	L	T	Pct.	Pts.	OP
Dallas	10	6	0	.625	381	275
*Arizona	9	7	0	.563	325	378
N.Y. Giants	8	8	0	.500	287	309
Washington	6	10	0	.375	319	421
Philadelphia	3	13	0	.188	161	344

Central Division

	W	L	T	Pct.	Pts.	OP
Minnesota	15	1	0	.938	556	296
*Green Bay	11	5	0	.688	408	319
Tarnpa Bay	8	8	0	.500	314	295
Detroit	5	11	0	.313	306	378
Chicago	4	12	0	.250	276	368

Western Division

	W	L	T	Pct.	Pts.	OP
Atlanta	14	2	0	.875	442	289
*San Francisco	12	4	0	.750	479	328
New Orleans	6	10	0	.375	305	359
Carolina	4	12	0	.250	336	413
St. Louis	4	12	0	.250	285	378

* Wild-Card qualifier for playoffs

Miami finished ahead of Buffalo based on better net division points (6 to Bills' 0). Oakland finished ahead of Seattle based on head-to-head sweep (2-0). Carolina finished ahead of St. Louis based on head-to-head sweep (2-0).

1998 NFL POSTSEASON AT A GLANCE

Home team in CAPS

AFC Wild Card Playoff Games
MIAMI 24, Buffalo 17
JACKSONVILLE 25, New England 10

NFC Wild Card Playoff Games
Arizona 20, DALLAS 7
SAN FRANCISCO 30, Green Bay 27

AFC Divisional Playoff Games
DENVER 38, Miami 3
N.Y. JETS 34, Jacksonville 24

NFC Divisional Playoff Games
ATLANTA 20, San Francisco 18
MINNESOTA 41, Arizona 21

AFC Championship Game
DENVER 23, N.Y. Jets 10

NFC Championship Game
ATLANTA 30, Minnesota 27 (OT)

Super Bowl XXXIII at Pro Player Stadium, Miami, Florida
Denver (AFC) 34, Atlanta (NFC) 19

AFC-NFC Pro Bowl at Aloha Stadium, Honolulu, Hawaii
AFC 23, NFC 10

1998 Regular Season Offensive Statistics

RESULTS AND ATTENDANCE (Actual)

WON 14, LOST 2

09/06	W	19-14	at Carolina	65,129
09/13	W	17-12	Philadelphia	46,456
09/27	L	20-31	at San Francisco	62,296
10/04	W	51-23	Carolina	50,724
10/11	W	34-20	at New York Giants	71,173
10/18	W	31-23	New Orleans	60,774
10/25	L	3-28	at New York Jets	71,573
11/01	W	37-15	St. Louis	37,996
11/08	W	41-10	at New England	59,790
11/15	W	31-19	San Francisco	69,828
11/22	W	20-13	Chicago	60,804
11/29	W	21-10	at St. Louis	47,971
12/06	W	28-21	Indianapolis	61,141
12/13	W	27-17	at New Orleans	61,678
12/20	W	24-1	at Detroit	67,143
12/27	W	38-16	Miami	69,754

TEAM STATISTICS	Atl.	Opp.
TOTAL FIRST DOWNS	319	267
Rushing	111	65
Passing	175	172
Penalty	33	30
3rd Down: Made/Att	83/199	72/201
3rd Down Pct.	41.7	35.8
4th Down: Made/Att	1/3	9/19
4th Down Pct.	33.3	47.4
POSSESSION AVG.	33:10	26:50
TOTAL NET YARDS	5487	4734
Avg. Per Game	342.9	295.9
Total Plays	993	950
Avg. Per Play	5.5	5.0
NET YARDS RUSHING	2101	1203
Avg. Per Game	131.3	75.2
Total Rushes	516	361
NET YARDS PASSING	3386	3531
Avg. Per Game	211.6	220.7
Sacked/Yards Lost	53/358	38/275
Gross Yards	3744	3806
Att./Completions	424/237	551/311
Completion Pct.	55.9	56.4
Had Intercepted	15	19
PUNTS/AVERAGE	74/40.0	80/42.8
NET PUNTING AVG.	74/36.6	80/37.5
PENALTIES/YARDS	116/841	118/858
FUMBLES/BALL LOST	24/9	37/25
TOUCHDOWNS	53	35
Rushing	18	7
Passing	28	22
Returns	7	6

SCORE/PERIODS	Q1	Q2	Q3	Q4	OT	PTS
FALCONS	114	91	106	131	0	442
OPPONENTS	60	95	6	58	0	289

SCORING	TD	Ru	Pa	Rt	K-PAT	FG	S	PTS
Andersen	0	0	0	0	51/52	23/28	0	120
J. Anderson	16	14	2	0	0/0	0/0	0	98
Mathis	11	0	11	0			0	66
Martin	6	0	6	0			0	36
Santiago	5	0	5	0			0	30
Christian	3	2	1	0			0	18
Chandler	2	2	0	0			0	12
Dwight	2	0	1	1			0	12
Bradford	1	0	0	1			1	8
A. Edwards	1	0	0	1			0	6
Kinchen	1	0	1	0			0	6
Kozlowski	1	0	1	0			0	6
Robinson	1	0	0	1			0	6
C. Smith	1	0	0	1			0	6
Tuggle	1	0	0	1			0	6
White	1	0	0	1			0	6
FALCONS	53	18	28	7	51/52	23/28	1	442
OPPONENTS	35	7	22	6	28/31	15/20	1	289

2-Pt. Conversions: J. Anderson
FALCONS 1-1
OPPONENTS 2-4

SACKS: Archambeau 10.0, C. Smith 8.5, Dronett 6.5, Hall 4.5, Tuggle 3.0, Fuller 2.0, Bennett 1.0, Crockett 1.0, A. Edwards 1.0, Burrough 0.5,
TEAM 38.0
OPPONENTS 53.0

RUSHING	No.	Yds.	Avg.	Long	TD
J. Anderson	410	1846	4.5	48	14
Chandler	36	121	3.4	19	2
Oxendine	18	50	2.8	21	0
Green	20	37	1.9	6	0
Christian	8	21	2.6	6	2
Graziani	4	21	5.3	12	0
Dwight	8	19	2.4	7	0
Downs	1	4	4.0	4	0
E. Williams	2	-2	-1.0	2	0
Mathis	1	-6	-6.0	-6	0
DeBerg	8	-10	-1.2	2	0
FALCONS	516	2101	4.1	48	18
OPPONENTS	361	1203	3.3	32	7

1998 Regular Season Offensive Statistics

RECEIVING	No.	Yds	Avg	Long	TD
Martin	66	1181	17.9	62	6
Mathis	64	1136	17.8	78t	11
Santiago	27	428	15.9	62t	5
J. Anderson	27	319	11.8	27	2
Christian	19	214	11.3	39	1
Kinchen	11	157	14.3	32	1
Kozlowski	10	103	10.3	25	1
Dwight	4	94	23.5	44t	1
Downs	4	31	7.8	11	0
Green	2	34	17.0	28	0
Chandler	1	22	22.0	22	0
Harris LG	1	14	14.0	14	0
Harris TM	1	14	14.0	14	0
Oxendine	1	11	11.0	11	0
FALCONS	237	3744	15.8	78t	28
OPPONENTS	311	3806	12.2	82t	22

INTERCEPTIONS	No.	Yds	Avg	Long	TD
Buchanan	7	102	14.6	34	0
Robinson	4	36	9.0	25t	1
Bradford	3	11	3.7	11t	1
White	2	36	18.0	36	0
Booker	1	27	27.0	27	0
Brooking	1	12	12.0	12	0
Sauer	1	0	0.0	0	0
FALCONS	19	224	11.8	36	2
OPPONENTS	15	224	14.9	63t	2

PUNTING	No.	Yds	Avg	Net	TB	In	Lg	B
Stryzinski	74	2963	40.0	36.6	7	25	55	0
TEAM	74	2963	40.0	36.6	7	25	55	0
OPPONENTS	80	3427	42.8	37.5	6	19	60	0

PUNT RETURNS	Ret	FC	Yds.	Avg.	Long	TD
Dwight	31	13	263	8.5	23	0
Kinchen	6	5	38	6.3	9	0
Harris LG	2	6	-6	-3.0	-1	0
Harris TM	1	6	-1	-1.0	-1	0
Buchanan	1	0	4	4.0	4	0
Mathis	1	0	0	0.0	0	0
FALCONS	40	24	304	7.6	23	0
OPPONENTS	20	29	112	5.6	37	0

KICKOFF RETURNS	No.	Yds	Avg	Long	TD
Dwight	36	973	27.0	93t	1
E. Williams	7	132	18.9	28	0
Green	1	24	24.0	24	0
Harris LG	1	16	16.0	16	0
Harris TM	1	16	16.0	16	0
Kozlowski	1	12	12.0	12	0
FALCONS	46	157	25.2	93t	1
OPPONENTS	69	1613	23.4	102t	1

FIELD GOALS	1-19	20-29	30-39	40-49	50+
Andersen	0/ 1	8/ 9	7/ 7	/ 9	2/2
FALCONS	0/ 1	8/ 9	7/ 7	6/ 9	2/2
OPPONENTS	0/ 0	5/ 5	6/ 6	4/ 7	0/2

Andersen:(43G)(23G)()(23G,25G,28G)(26G,32G)(22G,45N)(53G)(23G,22G,29B,43G)(47B,40G,32G)(37G)(50G,44G)(42G,32G)(47N)(49G,33G)(34G)(35G,19N)

OPPONENTS:()(45N,24G,42G)(31G,43N)(54N,28G)(46G,45G)()()()(40G)(24G,28G)(35G,32G)(61N,39G,48N)()(36G)(30G)(26G)

PASSING	Att	Cmp	Yds	Cmp%	Yds/Att	TD	TD%	Int	Int%	Long	Sack/Lost	Rating
Chandler	327	190	3154	58.1	9.65	25	7.6	12	3.7	78t	45/ 283	100.9
DeBerg	59	30	369	50.8	6.25	3	5.1	1	1.7	35t	6/ 60	80.4
Graziani	33	16	199	48.5	6.03	0	0.0	2	6.1	32	2/ 15	42.4
J. Anderson	2	0	0	0.0	0.00	0	0.0	0	0.0	0	0/ 0	39.6
Dwight	2	1	22	50.0	11.00	0	0.0	0	0.0	22	0/ 0	89.6
Martin	1	0	0	0.0	0.00	0	0.0	0	0.0	0	0/ 0	39.6
FALCONS	424	237	3744	55.9	8.83	28	6.6	15	3.5	78t	53/ 358	92.7
OPPONENTS	551	311	3806	56.4	6.91	22	4.0	19	3.4	82t	38/ 275	76.8

1998 Regular Season Defensive Statistics

DEFENSIVE TACKLES

PLAYER	T	A	TOTAL
C. Bennett	80	35	121
J. Tuggle	70	38	114
E. Robinson	52	42	94
W. White	40	38	84
C. Smith	49	24	82
S. Dronett	50	28	81
L. Archambeau	40	33	77
R. Buchanan	59	17	76
T. Hall	39	29	73
M. Booker	36	11	47
R. Bradford	33	7	40
H. Crokett	20	13	38
C. Sauer	25	9	36
K. Brooking	21	10	32
J. Burrough	10	22	32
D. Bush	12	12	24
A. Edwards	6	14	20
R. Fuller	13	5	18
E. Tuaolo	9	8	17
J. Bolden	3	2	5
E. Williams	3	2	5
S. Swayda	2	2	4
R. Hamilton	2	1	3
B. Talley	1	2	3

QUARTERBACK SACKS (38)

L. Archambeau	10.0
C. Smith	8.5
S. Dronett	6.5
T. Hall	4.5
J. Tuggle	3.0
R. Fuller	2.0
C. Bennett	1.0
H. Crockett	1.0
A. Edwards	1.0
J. Burrough	0.5

SPECIAL TEAMS TACKLES

PLAYER	T	A	TOTAL
R. Hamilton	14	1	15
G. Downs	9	2	11
R. Fuller	8	1	9
C. Sauer	8	1	9
E. Williams	8	1	9
K. Brooking	7	0	7
J. German	4	1	5
C. Bayne	4	0	4
M. Booker	4	0	4
K. Oxendine	2	2	4
B. Christian	3	0	3
B. Talley	3	0	3
R. Bradford	2	0	2
J. Bolden	2	0	2
B. Kozlowski	1	1	2
M. Anderson	1	0	1
D. Bush	1	0	1
R. Haris	1	0	1
A. Schreiber.	1	0	1

DEFENSIVE FORCED FUMBLES (24)

L. Archambeau	7	J. Burrough	1
S. Dronett	4	H. Crockett	1
K. Brooking	3	A. Edwards	1
E. Robinson	2	R. Fuller	1
M. Booker	1	T. Hall	1
R. Buchanan	1	C. Smith	1

PASSES DEFENSED (85)

R. Buchanan	18	E. Robinson	3
M. Booker	10	C. Smith	3
R. Bradford	10	J. Tuggle	3
C. Bennett	8	L. Archambeau	2
T. Hall	8	K. Brooking	2
W. White	8	D. Bush	1
R. Fuller	4	C. Sauer	1
S. Dronett	3	E. Tuaolo	1

DEFENSIVE FUMBLE RECOVERIES (24)

T. Hall	4	J. Burrough	1
C. Smith	4	D. Bush	1
L. Archambeau	2	S. Dronett	1
C. Bennett	2	A. Edwards	1
R. Fuller	2	W. White	1
E. Robinson	2	J. Tuggle	1
R. Bradford	1	E. Tuaolo	1

1998 Postseason Offensive Statistics

RESULTS AND ATTENDANCE (Actual)

WON 2, LOST 1

01/09	W	20-18	San Francisco	70,262
01/17	W	30-27 OT	at Minnesota	64,060
01/31	L	19-34	Denver	74,803

TEAM STATISTICS	Atl.	Opp.
TOTAL FIRST DOWNS	62	63
Rushing	21	14
Passing	37	45
Penalty	4	4
3rd Down: Made/Att	15/35	23/46
3rd Down Pct.	42.9	50.0
4th Down: Made/Att	1/4	0/1
4th Down Pct.	25.0	0.0
POSSESSION AVG.	30:09	29:51
TOTAL NET YARDS	1053	1156
Avg. Per Game	351.	385.3
Total Plays	189	208
Avg. Per Play	5.6	5.6
NET YARDS RUSHING	377	278
Avg. Per Game	125.7	92.7
Total Rushes	85	90
NET YARDS PASSING	676	878
Avg. Per Game	225.3	292.7
Sacked/Yards Lost	7/52	4/13
Gross Yards	728	891
Att./Completions	97/59	114/70
Completion Pct.	60.8	61.4
Had Intercepted	4	4
PUNTS/AVERAGE	8/42.6	9/47.4
NET PUNTING AVG.	8/41.0	9/39.1
PENALTIES/YARDS	10/116	18/138
FUMBLES/BALL LOST	3/3	5/2
TOUCHDOWNS	7	9
Rushing	2	5
Passing	4	4
Returns	1	0

SCORE/PERIODS	Q1	Q2	Q3	Q4	OT	PTS
FALCONS	17	17	6	26	3	69
OPPONENTS	14	33	0	32	0	79

SCORING	TD	Ru	Pa	Rt	K-PAT	FG	S	PTS
Andersen	0	0	0	0	6/6	7/8	0	27
J. Anderson	3	2	1	0			0	18
Mathis	3	0	3	0			0	18
Dwight	1	0	0	1			0	6
FALCONS	7	2	4	1	6/6	7/8	0	69
OPPONENTS	9	5	4	0	8/8	5/8	0	79

2-Pt. Conversions: **FALCONS 0-1**
OPPONENTS 1-1

SACKS: Archambeau 1.0, Fuller 1.0, C. Smith 1.0, Tuaolo 1.0, **FALCONS 4.0, OPPONENTS 7.0**

RUSHING	No.	Yds.	Avg.	Long	TD
J. Anderson	70	276	3.9	34t	2
Chandler	9	52	5.8	12	0
Dwight	4	33	8.3	21	0
Downs	1	16	16.0	16	0
Oxendine	1	0	0.0	0	0
FALCONS	85	377	4.4	34t	2
OPPONENTS	90	278	3.1	16	5

RECEIVING	No.	Yds	Avg	Long	TD
Mathis	18	229	12.7	30	3
Martin	14	271	19.4	70	0
J. Anderson	10	59	5.9	11	1
Kozlowski	6	19	3.2	5	0
Harris LG	4	72	18.0	29	0
Harris TM	4	72	18.0	29	0
Santiago	4	67	16.	26	0
Green	2	9	4.5	8	0
E. Smith	1	2	2.0	2	0
FALCONS	59	728	12.3	70	4
OPPONENTS	70	891	12.7	80t	4

INTERCEPTIONS	No.	Yds	Avg	Long	TD
White	2	14	7.0	14	0
Robinson	1	77	77.0	77	0
Bradford	1	1	1.0	1	0
FALCONS	4	92	23.0	77	0
OPPONENTS	4	140	35.0	58	0

PUNTING	No.	Yds	Avg	Net	TB	In	Lg	B
Stryzinski	8	341	42.6	41.0	1	4	56	0
FALCONS	8	341	42.6	41.0	1	4	56	0
OPPONENTS	9	427	47.4	39.1	0	5	63	0

PUNT RETURNS	Ret	FC	Yds.	Avg.	Long	TD
Dwight	5	3	75	15.0	36	0
FALCONS	5	3	75	15.0	36	0
OPPONENTS	1	4	-7	-7.0	-7	0

KICKOFF RETURNS	No.	Yds	Avg	Long	TD
Dwight	10	343	34.3	94t	1
Kozlowski	2	17	8.5	16	0
FALCONS	12	360	30.0	94t	1
OPPONENTS	9	176	19.6	30	0

FIELD GOALS	1-19	20-29	30-39	40-49	50+
Andersen	0/0	4/5	3/3	0/0	0/0
FALCONS	0/0	4/5	3/3	0/0	0/0
OPPONENTS	0/0	2/2	3/	0/1	0/0

Andersen:(29G,32G)(27G,24G,38G)(32G,26N,28G)
FALCONS:(29G,32G)(27G,24G,38G)(32G,26N,28G)
OPPONENTS: (36G)(29G,35G,38N)
(26G,38N,48N,37G)

PASSING	Att	Cmp	Yds	Cmp%	Yds/Att	TD	TD%	Int	Int%	Long	Sack/Lost	Rating
Chandler	7	59	728	60.8	7.51	4	4.1	4	4.1	70	7/ 52	80.6
FALCONS	97	59	728	60.8	7.51	4	4.1	4	4.1	70	7/ 52	80.6
OPPONENTS	114	70	891	61.4	7.82	4	3.5	4	3.5	80t	4/ 13	82.9

1998 Postseason Defensive Statistics

DEFENSIVE TACKLES

PLAYER	T	A	TOTAL
J. Tuggle	18	6	24
W. White	14	4	18
C. Bennett	15	2	7
E. Robinson	12	3	15
K. Brooking	12	1	13
R. Buchanan	9	3	12
S. Dronett	8	3	11
T. Hall	6	5	11
H. Crokett	8	2	10
R. Fuller	8	2	10
L. Archambeau	6	2	8
M. Booker	6	2	8
C. Smith	7	1	8
R. Bradford	5	2	7
E. Tuaolo	3	0	3
A. Edwards	1	1	2
E. Williams	1	0	1

QUARTERBACK SACKS (4)

L. Archambeau	1
E. Robinson	1
C. Smith	1
E. Tuaolo	1

SPECIAL TEAMS TACKLES

PLAYER	T	A	TOTAL
G. Downs	3	0	3
K. Brooking	2	0	2
R. Fuller	1	1	2
M. Booker	1	0	1
R. Hamilton	1	0	1
C. Sauer	1	0	1
B. Talley	1	0	1
E. Williams	1	0	1

DEFENSIVE FORCED FUMBLES (2)

C. Bennett	1
C. Smith	1

PASSES DEFENSED (18)

R. Buchanan	6	L. Archambeau	1
C. Bennett	2	R. Bradford	1
K. Brooking	2	C. Smith	1
T. Hall	2	J. Tuggle	1
E. Robinson	2		

DEFENSIVE FUMBLE RECOVERIES (2)

S. Dronett	1
T. Hall	1

1998 NFL RANKINGS

	OFFENSE			DEFENSE		
	Total	Rush	Pass	Total	Rush	Pass
Arizona	13	21	8	21	20	17
Atlanta	**7**	**6**	**11**	**8**	**2**	**21**
Baltimore	26	20	25	22	17	24
Buffalo	6	3	12	6	5	14
Carolina	20	28	14	30	26	28
Chicago	21	17	23	14	19	15
Cincinnati	17	19	17	28	30	12
Dallas	8	8	9	18	12	22
Denver	3	2	7	11	3	26
Detroit	14	10	19	15	25	8
Green Bay	5	25	3	4	4	10
Indianapolis	12	26	6	29	29	16
Jacksonville	10	5	20	25	22	23
Kansas City	19	23	16	9	18	7
Miami	16	24	10	3	6	6
Minnesota	2	11	*1	13	11	19
New England	11	27	5	20	7	25
New Orleans	28	30	18	26	16	30
N.Y. Giants	29	12	28	19	23	13
N.Y. Jets	4	13	4	7	14	9
Oakland	18	16	21	5	15	4
Philadelphia	30	14	30	17	27	*1
Pittsburgh	25	7	29	12	13	18
St. Louis	27	29	22	10	24	3
San Diego	24	15	26	*1	*1	11
San Francisco	*1	*1	2	23	9T	29
Seattle	23	22	24	27	21	27
Tampa Bay	22	4	27	2	8	2
Tennessee	9	9	15	16	9T	20
Washington	15	18	13	24	28	5

T = Tied for position
* = League Leader

Game 1 (September 6)
Atlanta 19, Carolina 14
Ericsson Stadium (65,129)

The Falcons got a pair of touchdown passes from QB Chris Chandler and held the ball for 13 minutes more than Carolina as Atlanta opened with a win on the road for the first time since 1986.

Chandler opened the game's scoring in the second quarter with an 11-yard TD toss to WR Terance Mathis. The touchdown capped an impressive 11-play, 98-yard drive which took 6:38 off the clock. The scoring march started after Ray Buchanan intercepted Panther QB Kerry Collins at the Falcon 2-yard line.

Carolina tied the score at 7-7 with 1:57 left in the first half when Collins found TE Wesley Walls in the end zone from 6 yards out.

The Falcons special teams scored their next points as Ronnie Bradford tackled Carolina P Ken Walter in the end zone for a safety, giving Atlanta a 9-7 lead midway through the third quarter. Chandler increased the Falcons advantage to 16-7 after he hooked up with rookie WR Tim Dwight for a 44-yard touchdown pass.

Following a Collins to Raghib Ismail 56-yard scoring strike which cut the Falcons' lead to 16-14, Atlanta began to play ball control. Thanks to the offensive line and the power running of Jamal Anderson, the Falcons held the ball for 13 minutes more than Carolina. More importantly, Atlanta managed to add a Morten Andersen 43-yard field goal in the fourth quarter as the defense held the Panthers the rest of the way.

Chandler finished with 268 yards on 17-for-32 passing to go along with his two touchdown throws. Tony Martin finished with a team-high 92 receiving yards, while Anderson ran for 88 yards.

Defensively, the Falcons shut down the Carolina running game, limiting the Panthers to 2.8 yards per carry and 54 net yards.

ATLANTA	0	7	9	3 — 19
CAROLINA	0	7	7	0 — 14

Scoring

Atl - Mathis 11-yard pass from Chandler (Andersen kick)
Car - Walls 6-yard pass from Collins (Kasay kick)
Atl - Walter tackled by Bradford for safety
Atl - Dwight 44-yard pass from Chandler (Andersen kick)
Car - Ismail 56-yard pass from Collins (Kasay kick)
Atl - Andersen 43-yard FG

Team Statistics

	Atl	Car
First Downs	19	16
Total Yardage	323	317
Rushes/Yards	31-93	20-54
Passing Yardage	230	263
Passes Comp/Att//Int	17-32-1	21-37-1
Sacked/Yards	6-38	1-7
Penalties/Yards	11-72	5-40
Fumbles/Lost	1-0	3-1

Rushing

Falcons: Anderson 28-88, Green 2-4, Chandler 1-1.
Panthers: Lane 14-40, 3-12, Floyd 1-2, Walter 2-0.

Passing

Falcons: Chandler 17-32-1, 268 yds., 2 TD, long 44.
Panthers: Collins 21-37-1, 270 yds., 2 TD, long 56.

Receiving

Falcons: Mathis 6-74, Martin 4-92, Anderson 3-26, Dwight 1-44, Kinchen 1-19, Christian 1-9, Kozlowski 1-4.
Panthers: Ismail 6-119, Carruth 4-59, Carrier 2-34, Muhammad 2-24, Walls 2-20, Floyd 2-5, Lane 1-15, Johnson 1-5, Collins 1-(-11).

Game 2 (September 13)
Atlanta 17, Philadelphia 12
Georgia Dome (46,456)

Atlanta's defense limited the Eagles to just 63 yards rushing (2.5 average) as the Falcons won at home to move out to a 2-0 record for the first time in over a decade.

The defense withstood a last minute Philadelphia rally with DE John Burrough sacking QB Bobby Hoying on fourth down to seal the Falcon victory.

The Falcons fought back from a 9-0 halftime deficit. Chris Chandler threw a 19-yard scoring pass, his franchise record 14th straight game with a touchdown toss, to Brian Kozlowski to start the comeback.

Jamal Anderson then gave Atlanta its first lead of the game with a 1-yard touchdown run. He finished the contest with 74 yards rushing on 20 attempts, making the Falcons 7-2 under Head Coach Dan Reeves when Anderson receives that many carries.

After Chris Boniol cut Atlanta's lead to 14-12 early in the fourth quarter with a 42-yard field goal, Morten Andersen responded with a 23-yarder midway through the period.

For the second straight game, the Falcons led in time of possession, holding a 31:11 advantage to 28:49.

PHILADELPHIA	6	3	0	3 — 12
ATLANTA	0	0	14	3 — 17

Scoring

Phil - Staley 1-yard run (No good, blocked)
Phil - Boniol 24-yard FG
Atl - Kozlowski 19-yard pass from Chandler (Andersen kick)
Atl - Anderson 1-yard run (Andersen kick)
Phil - Boniol 42-yard FG
Atl - Andersen 23-yard FG

Team Statistics

	Phil	Atl
First Downs	19	17
Total Yardage	284	245
Rushes/Yards	25-63	25-78
Passing Yardage	221	167
Passes Comp/Att//Int	24-35-0	14-26-0
Sacked/Yards	2-11	3-29
Penalties/Yards	9-72	9-78
Fumbles/Lost	1-0	0-0

Rushing

Eagles: Staley 18-43, Hoying 4-18, Garner 1-2, Walker 1-1, Turner 1-(-1).
Falcons: Anderson 20-74, Chandler 3-6, Williams 2-(-2).

Passing

Eagles: Hoying 24-35-0, 232 yds., 0 TD, long 38.
Falcons: Chandler 14-26-0, 196 yds., 1 TD, long 34.

Receiving

Eagles: Staley 9-73, Fryar 5-66, Turner 3-20, Graham 2-52, Solomon 2-13, Garner 2-(-1), Johnson 1-9.
Falcons: Martin 4-88, Mathis 3-24, Santiago 2-27, Kozlowski 1-19, Christian 1-16, Anderson 1-8, Kinchen 1-8, Green 1-6.

Game 3 (September 27)
San Francisco 31, Atlanta 20
3Com Park (62,296)

The Falcons fell victim to the high-powered 49er offensive attack as San Francisco rolled up 538 yards in its 31-20 win.

Atlanta found itself down 7-0 early when Steve Young connected with Jerry Rice for a 66-yard touchdown on the second play of the game. 49er FB Marc Edwards increased San Francisco's lead to 14-0 with a 7-yard touchdown run.

Terance Mathis scored the Falcons first points of the game on their next possession as he caught a deflected pass from Chris Chandler and raced 49 yards for the score. Atlanta then surprised the 49ers with an onside kick which was recovered by Juran Bolden. However, the Falcons were unable to capitalize on the opportunity as Chandler was intercepted at the San Francisco seven yard line.

Early in the second quarter, Young tossed another touchdown, this time to J.J. Stokes from three yards out. San Francisco added three more points to its lead when Wade Richey hit on a 31-yard field goal. Then, Young and Rice hooked up for the second time in the game with a 26-yard touchdown, giving San Francisco a 31-7 halftime advantage.

Following a scoreless third quarter, the Falcons Jamal Anderson ran off left guard from four yards out for a touchdown early in the fourth. Anderson accounted for all 69 yards on the scoring drive that included a 23-yard pass reception and 42-yard scamper.

Chandler drove the Falcons downfield and fired his second touchdown pass of the game to Mathis from 31 yards. Andersen's extra point was blocked, making the score 31-20.

The Falcons could get no closer as San Francisco used a pair of drives to run out the clock, handing Atlanta its first loss of the season.

ATLANTA 7	0	0	13 — 20
SAN FRANCISCO 14	17	0	0 — 31

Scoring

SF - Rice 66-yard pass from Young (Richey kick)
SF - Edwards 7-yard run (Richey kick)
Atl - Mathis 49-yard pass from Chandler (Andersen kick)
SF - Stokes 3-yard pass from Young (Richey kick)
SF - Richey 31-yard FG
SF - Rice 26-yard pass from Young (Richey kick)
Atl - Anderson 4-yard run (Andersen kick)
Atl - Mathis 31-yard pass from Chandler (kick blocked

Team Statistics

	Atl	SF
First Downs	19	23
Total Yardage	369	538
Rushes/Yards	20-147	31-161
Passing Yardage	222	377
Passes Comp/Att//Int	16-38-3	28-39-1
Sacked/Yards	7-32	3-10
Penalties/Yards	7-53	5-40
Fumbles/Lost	2-1	2-1

Rushing

Falcons: Anderson 13-123, Chandler 3-13, Dwight 3-12, Oxendine 1-(-1).
49ers: Hearst 18-57, Young 7-50, Edwards 3-41, Levy 3-13.

Passing

Falcons: Chandler 16-38-3, 254 yds., 2 TD, long 49.
49ers: Young 28-39-1, 387 yds., 3 TD, long 66.

Receiving

Falcons: Mathis 7-130, Martin 4-53, Anderson 2-43, Downs 2-20, Santiago 1-8.
49ers: Rice 8-162, Levy 6-21, Hearst 4-105, Smith 4-39, Stokes 3-21, Owens 2-32, Uwaezuoke 1-7.

Game 4 (October 4)
Atlanta 51, Carolina 23
Georgia Dome (50,724)

The Falcons swept the Panthers for the first time in history with a 51-23 rout. In the process of the 28-point victory, Atlanta scored three touchdowns in just 48 seconds, the fastest in NFL history since the 1970 League merger.

After leading 17-3 at halftime, the Falcons then put themselves in the record books in the third quarter. Atlanta scored on its first possession of the second half, making the score 24-3. The Falcons then recovered a Carolina fumble. On the first play after the turnover, Chris Chandler hit tight end O.J. Santiago for a touchdown. The Panthers first play of their next possession resulted in another fumble, which William White scooped up and ran back 18 yards for a touchdown, giving Atlanta 21 points in just 48 seconds.

Rookie returner Tim Dwight set the tempo for the game, breaking free on a 93-yard touchdown on the opening kickoff.

The Falcons domination was complete on all units, forcing six turnovers, controlling the ball for 37:10 to 22:50, running for 130 yards and holding Carolina to just 57 yards on the ground.

The 51 points are the second most scored in team history (62 vs. New Orleans in 1973) and the most ever produced in the Georgia Dome.

Offensively, Jamal Anderson went over the 100-yard mark with 117 on 31 attempts. Chandler completed 12 of 20 passes for 189 yards and two touchdowns. Dwight netted 176 yards in return and rushing, plus added a 22-yard pass to Chandler.

CAROLINA 3	0	6	14 — 23
ATLANTA 14	3	21	13 — 51

Scoring

Atl - Dwight 93-yard kickoff return (Andersen kick)
Atl - Martin 30-yard pass from Chandler (Andersen kick)
Car - Kasay 28-yard field goal
Atl - Andersen 23-yard field goal
Atl - Christian 1-yard run (Andersen kick)
Atl - Santiago 26-yard pass from Chandler (Andersen kick)
Atl - White 18-yard fumble retrun (Andersen kick)
Car - Walls 24-yard pass from Collins (kick blocked)
Car - Carrier 5-yard pass from Collins (2-point attempt failed)
Atl - Anderson 20-yard run (Andersen kick)
Car - Muhammad 72-yard pass from Collins (Collins run)
Atl - Andersen 25-yard field goal
Atl - Andersen 28-yard field goal

Team Statistics

	Car	Atl
First Downs	16	18
Total Yardage	346	323
Rushes/Yards	17-57	42-130
Passing Yardage	289	193
Passes Comp/Att//Int	20-38-2	14-23-2
Sacked/Yards	2-13	2-28
Penalties/Yards	8-47	6-53
Fumbles/Lost	5-4	1-0

Rushing

Panthers: 15-48, Collins 2-9.
Falcons: Anderson 31-117, Oxendine 6-12, Dwight 2-7, Christian 1-1, Chandler 1(-1), Mathis 1-(-6).

Passing

Panthers: Collins 20-38-2, 302 yds., 3 TD, long 72.
Falcons: Chandler 12-20-2, 189 yds., 2 TD, long 38, DeBerg 1-2-0, 10 yds., 0 TD, long 10, Dwight 1-1-0, 22 yds., 0 TD, long 22.

Receiving

Panthers: Muhammad 4-104, Ismail 4-82, Floyd 4-19, Carrier 3-37, Walls 2-35, Broughton 1-13, Johnson 1-8, Lane 1-4.
Falcons: Martin 4-65, Mathis 3-51, Santiago 2-38, Anderson 2-34, Downs 2-11, Chandler 1-22.

Game 5 (October 11)
Atlanta 34, New York Giants 20
Giants Stadium (71,173)

Head coach Dan Reeves made a triumphant return to New York as the Falcons defeated the Giants 34-20 in a nationally televised Sunday night contest. Reeves had coached the Giants from 1993-96.

Leading just 14-13 at the intermission, the Falcons erupted for 20 unanswered points in the second half to cruise to the 14-point win.

Morten Andersen started the second half scoring with a 26-yard field goal in the third quarter. Later, Chris Chandler found a wide open Terance Mathis for a 55-yard touchdown. In the fourth quarter, Chandler scored on a one-yard run around the right side. Andersen then ended Atlanta's scoring with a 32-yard field goal.

The Falcons received first half touchdowns from Tony Martin on a 36-yard pass from Chandler and Antonio Edwards, who scored on a two-yard fumble return.

On Edwards' play, he came crashing into the backfield to sack Danny Kanell, forcing him to fumble.

Edwards was just one of many Falcon defenders who stood out in the game. Ronnie Bradford made a team-high 12 tackles. Lester Archambeau and Chuck Smith each had 1.5 sacks as Atlanta registered a total of 6 for the game. The Falcons allowed Giant starting running backs Charles Way and Gary Brown to average just 3.5 and 2.5 yards per attempt, respectively.

On offense, Chandler threw for 266 yards on 14 of 27 passing without an interception. Meanwhile, Jamal Anderson rushed for more than 100 yards for the third straight game.

ATLANTA	7	7	10	10 — 34
N.Y. GIANTS	6	7	0	7 — 20

Scoring

NYG - Daluiso 46-yard field goal
Atl - Martin 36-yard pass from Chandler (Andersen kick)
NYG - Daluiso 45-yard field goal
Atl - Edwards 2-yard fumble return (Andersen kick)
NYG - Patten 39-yard pass from Kanell (Daluiso kick)
Atl - Andersen 26-yard field goal
Atl - Mathis 55-yard pass from Chandler (Andersen kick)
Atl - Chandler 1-yard run (Andersen kick)
Atl - Andersen 32-yard field goal
NYG - Graham 5-yard run (Daluiso kick)

Team Statistics

	Atl	NYG
First Downs	20	17
Total Yardage	381	266
Rushes/Yards	34-128	25-110
Passing Yardage	253	156
Passes Comp/Att//Int	14-27-0	22-37-0
Sacked/Yards	2-13	6-49
Penalties/Yards	10-75	8-76
Fumbles/Lost	4-2	3-3

Rushing

Falcons: Anderson 29-110, Chandler 4-19, Dwight 1-(-1).
Giants: Way 11-39, Graham 3-36, Brown 6-15, Barber 3-12, Kanell 2-8.

Passing

Falcons: Chandler 14-27-0, 266 yds., 2 TD, long 55.
Giants: Kanell 11-21-0, 100 yds., 1 TD, long 39; Graham 11-16-0, 105 yds., 0 TD, long 20.

Receiving

Falcons: Martin 4-78, Anderson 3-40, Mathis 2-79, Santiago 2-18, Kozlowski 1-25, Dwight 1-21, Christian 1-5.
Giants: Barber 9-56, Toomer 4-38, Hilliard 4-35, Patten 3-59, Calloway 1-12, Cross 1-5.

Game 6 (October 18)
Atlanta 31, New Orleans 23
Georgia Dome (60,774)

The Falcons defeated the rival Saints 31-23 to begin the season 5-1, matching Atlanta's best start in team history. The win also was the fifth straight for the Falcons at the Georgia Dome.

Jamal Anderson rumbled 31 yards for a touchdown to put Atlanta back on top 10-7. Later in the quarter, Chris Chandler threw deep to Tony Martin for a 45-yard score to increase the Falcons lead to 17-7.

The second half scoring began with Wayne Martin tackling Steve DeBerg in the end zone for a safety. DeBerg entered the game when Chandler was forced to leave with a shoulder and rib injury.

DeBerg responded by driving the Falcons 50 yards in six plays and then throwing eight yards to Bob Christian for a touchdown. The scoring toss was DeBerg's first since 1993 when he was a member of the Miami Dolphins.

The Falcons defense then helped seal the victory, as Eugene Robinson intercepted a Tolliver pass and returned it 25 yards for a touchdown, increasing Atlanta's lead to 31-16. The pick was Robinson's 50th of his career and first for a touchdown.

New Orleans added a touchdown late when Tolliver again found Poole deep for a score, this time from 82 yards away.

Offensively, Anderson tied the club record with a 4th consecutive 100-yard rushing game with his 132 yards rushing. Chandler added to his club recored by throwing a TD pass in 18 straight games.

On defense, Robinson's interception for a touchdown marked the third straight game in which the unit scored. Also, the Falcons upped their streak consecutive games with a sack streak to 12.

The paid attendance of 60,774 marked the largest crowd since 1995 at the Georgia Dome.

NEW ORLEANS	0	14	2	7 — 23
ATLANTA	3	14	0	14 — 31

Scoring

Atl - Andersen 22-yard field goal
NO - Smith 5-yard run (Brien kick)
Atl - Anderson 31-yard run (Andersen kick)
Atl - Martin 45-yard pass from Chandler (Andersen kick)
NO - Poole 64-yard pass from Tolliver (Brien kick)
NO - DeBerg tackled by Martin for safety
Atl - Christian 8-yard pass from DeBerg (Andersen kick)
Atl - Robinson 25-yard interception return (Andersen kick)
NO - Poole 82-yard pass from Tolliver (Brien kick)

Team Statistics

	NO	Atl
First Downs	15	19
Total Yardage	322	303
Rushes/Yards	26-67	30-140
Passing Yardage	255	163
Passes Comp/Att//Int	14-29-1	14-21-0
Sacked/Yards	1-6	5-26
Penalties/Yards	13-101	6-46
Fumbles/Lost	5-3	2-0

Rushing

Saints: 19-49, Tolliver 2-9, Zellars 4-8, Davis 1-1.
Falcons: Anderson 25-132, Christian 1-6, Dwight 1-4, DeBerg 1-(-2).

Passing

Saints: Tolliver 14-29-1, 261 yds., 2 TD, long 82.
Falcons: Chandler 7-10-0, 129 yds., 1 TD, long 45; DeBerg 7-10-0, 60 yds., 1 TD, long 26.

Receiving

Saints: Poole 3-154, Cleeland 3-42, Dawkins 2-25, Smith 2-15, Zellars 2-5, Bech 1-11, Hastings 1-9.
Falcons: Martin 7-116, Mathis 2-35, Santiago 2-26, Christian 2-5, Anderson 1-7.

Game 7 (October 25)
New York Jets 28, Atlanta 3
Giants Stadium (71,573)

Playing without injured starters Chris Chandler and Travis Hall, the Falcons three-game winning streak came to an end at Giants Stadium as the Jets defeated Atlanta 28-3.

Replacing Chandler was 44-year old Steve DeBerg. He became the oldest quarterback to start an NFL game.

DeBerg and the rest of the Falcons had their problems versus the Jets. Atlanta gained a season-low 207 yards on offense and had three turnovers. The Falcon defense allowed a 100-yard rusher for the first time in 14 games and did not force any Jet turnovers.

The Jets jumped out to a 7-0 lead in the first quarter on a Curtis Martin 2-yard touchdown run. The score capped a 13-play, 86-yard drive which took 6:28 off the clock.

Early in the second quarter with Atlanta driving, DeBerg was sacked and fumbled. Jerome Henderson recovered the ball and returned it 53 yards for a touchdown, giving the Jets a 14-0 lead.

Late in the first half, DeBerg led the Falcons to the Jet 36-yard line. Morten Andersen then connected on a 53-yard field goal as time expired to make the halftime score 14-3 in favor of the Jets.

The Falcons were unable to rally in the second half. The Jets scored on their opening possession of the third quarter when Vinny Testaverde found Keyshawn Johnson for a 12-yard touchdown.

Atlanta could not answer on its next chance as DeBerg was intercepted by Mo Lewis. The Jets quickly capitalized on the miscue, scoring when Testaverde connected with Keith Byars for 22 yards.

Tony Graziani replaced DeBerg on the Falcons next series. The game action was Graziani's first of the season. He finished 7 of 14 for 86 yards and one interception.

For the first time in three games, Jamal Anderson was unable to rush for 100 yards, as he finished with 46 yards. Terance Mathis led all Falcon receivers with four catches.

On defense, Craig Sauer posted a career-high 11 tackles. Meanwhile, Lester Archambeau registered a pair of sacks.

ATLANTA 0	3	0	0 — 3
N.Y. JETS 7	7	14	0 — 28

Scoring

NYJ - Martin 2-yard run (Hall kick)
NYJ - Henderson 53-yard fumble return (Hall kick)
Atl - Andersen 53-yard field goal
NYJ - Johnson 12-yard pass from Testaverde
NYJ - Byars 22-yard pass from Testaverde

Team Statistics

	Atl	NYJ
First Downs	13	21
Total Yardage	207	311
Rushes/Yards	21-55	34-119
Passing Yardage	152	192
Passes Comp/Att//Int	16-34-2	16-29-0
Sacked/Yards	5-51	2-14
Penalties/Yards	8-55	5-38
Fumbles/Lost	1-1	1-0

Rushing

Falcons: Anderson 19-46, Graziani 1-12, Dwight 1-(-3).
Jets: 25-101, Johnson 6-22, Foley 3-(-4)

Passing

Falcons: DeBerg 9-20-1, 117 yds., 0 TD, long 29; Graziani 7-14-1, 86 yds., 0 TD, long 20.
Jets: Testaverde 16-29-0, 206 yds., 2 TD, long 26.

Receiving

Falcons: Mathis 4-37, Christian 3-43, Kinchen 3-35, Santiago 2-32, Anderson 2-26, Dwight 1-20, Martin 1-10.
Jets: Chrebet 4-54, Byars 3-38, Martin 3-35, L. Johnson 2-28, K. Johnson 2-20, Brady 1-26, Spence 1-5.

Game 8 (November 1)
Atlanta 37, St. Louis 15
Georgia Dome (37,996)

Jamal Anderson rushed for a career-high 172 yards on 22 carries as the Falcons defeated the Rams 37-15. The victory gave Atlanta a 6-2 record, its best first half start in team history.

After missing the previous week with an injury, Chris Chandler was back at quarterback. His first pass was a 62-yard completion to Tony Martin. Later in the same drive, he threw a nine-yard scoring pass to Anderson to give the Falcons an early 7-0 lead.

Anderson increased the Falcons lead to 17-0 when he scored off left guard from 12 yards out.

Atlanta then scored again when Chandler threw to Martin for an 18-yard touchdown to give the Falcons a 27-7 halftime advantage. The drive covered 77 yards in 1:42.

Anderson picked up in the third quarter where he left off in the first half. On Atlanta's second possession he ran up the middle for a career-long run of 48 yards. Two plays later on the drive, he scored from four yards out.

The Rams got their second score of the game when Tony Banks hit Roland Williams for a one-yard touchdown to make it a 34-15 game.

Andersen added on the final points of the game with a 43-yard field goal. He moved past Jan Stenerud into fourth place all-time in points scored. It was his 230th consecutive game scored in.

Anderson finished the game with a career-high 203 total yards. His three touchdowns tied his career-best.

Defensively, the Falcons recorded three sacks. It was their 14th consecutive game with a sack and 35th of the last 36. The defense also held the Rams to 46 rushing yards, a season best. It was the fifth time in '98 that Atlanta held a team under 70 yards rushing.

ST. LOUIS 0	7	0	8 — 15
ATLANTA 17	10	7	3 — 37

Scoring

Atl - Anderson 9-yard pass from Chandler (Andersen kick)
Atl - Andersen 23-yard field goal
Atl - Anderson 12-yard run (Andersen kick)
SL - McNeil 37-yard interception return (Wilkins kick)
Atl - Andersen 22-yard field goal
Atl - Martin 18-yard pass from Chandler
Atl - Anderson 4-yard run
SL - Williams 1-yard pass from Banks (Banks run)
Atl - Andersen 43-yard field goal

Team Statistics

	SL	Atl
First Downs	16	25
Total Yardage	247	434
Rushes/Yards	14-40	37-199
Passing Yardage	207	235
Passes Comp/Att//Int	23-37-0	13-28-1
Sacked/Yards	2-14	2-9
Penalties/Yards	12-95	5-35
Fumbles/Lost	1-1	2-0

Rushing

Rams: Henley 9-37, Holcombe 3-5, Banks 2-(-2).
Falcons: Anderson 22-172, Green 11-26, Christian 1-2, Chandler 1-1, DeBerg 2-(-2).

Passing

Rams: Banks 23-37-0, 221 yds., 1 TD, long 22.
Falcons: Chandler 12-26-1, 236 yds., 2 TD, long 62; DeBerg 1-2-0, 8 yds., 0 TD, long 8.

Receiving

Rams: 6-43, Proehl 5-70, Moore 4-32, Hakim 3-37, Williams 3-16, Kennison 1-12, Thomas 1-11.
Falcons: Mathis 5-64, Martin 3-93, Santiago 2-39, Anderson 2-31, Christian 1-17.

Game 9 (November 8)
Atlanta 41, New England 10
Foxboro Stadium (59,790)

The Falcon defense forced five a club record New England turnovers and limited the Patriots to just 18 yards rushing and 223 total as Atlanta defeated the Patriots 41-10 in Foxboro.

Chuck Smith led the defensive charge, registering 2.5 sacks and 6 tackles and returning a fumble 71 yards for a touchdown. Cornelius Bennett and Jessie Tuggle each made eight tackles, while Lester Archambeau collected 2.5 sacks in the 31-point win.

After the Falcon defense forced New England to punt on its first possession, the offense went 46 yards on three plays and scored when Jamal Anderson ran from one yard out. The key play on the drive was a Chris Chandler screen pass to Bob Christian for 39 yards.

Atlanta turned a Patriot miscue into another touchdown and a 14-0 lead as Chandler found O.J. Santiago for a 7-yard score.

Later in the first quarter, New England scored on an Adam Vinatieri 40-yard field goal. The points came after Chandler was intercepted by Ty Law at the Falcon 27-yard line.

Atlanta answered immediately with a seven-play, 74-yard drive early in the second quarter which ended with Anderson scoring his second touchdown of the game, this time from 10 yards. Anderson was a workhorse on the scoring march, carrying six times for 45 yards.

Smith then increased the Falcon lead to 28-3 when he scooped up a Bledsoe fumble and raced 71 yards for a touchdown. Archambeau forced the fumble.

Chandler finished 15-of-22 for 240 yards. Anderson ran for 104 yards on 32 carries. Meanwhile, Terance Mathis led all receivers with eight catches for 117 yards.

ATLANTA	14	14	3	10 — 41
NEW ENGLAND	3	0	7	0 — 10

Scoring

Atl - Anderson 1-yard run (Andersen kick)
Atl - Santiago 7-yard pass from Chandler (Andersen kick)
NE - Vinatieri 40-yard field goal
Atl - Anderson 10-yard run (Andersen kick)
Atl - Smith 71-yard fumble return (Andersen kick)
Atl - Andersen 40-yard field goal
NE - Coates 2-yard pass from Bledsoe (Vinatieri kick)
Atl - Santiago 22-yard pass from Chandler (Andersen kick)
Atl - Andersen 32-yard field goal

Team Statistics

	Atl	NE
First Downs	22	15
Total Yardage	366	223
Rushes/Yards	39-117	14-18
Passing Yardage	249	205
Passes Comp/Att//Int	16-25-2	22-44-2
Sacked/Yards	1-2	6-57
Penalties/Yards	7-40	6-39
Fumbles/Lost	0-0	4-3

Rushing

Falcons: Anderson 32-104, Chandler 2-8, Oxendine 4-4, Green 1-1.
Patriots: Edwards 10-11, Bledsoe 2-6, Floyd 1-1, Shaw 1-0.

Passing

Falcons: Chandler 15-22-2, 240 yds., 2 TD, long 39; Graziani 1-1-0, 11 yds., 0 TD, 11 long.
Patriots: Bledsoe 19-34-1, 229 yds., 1 TD, long 46; Zolak 3-10-1, 33 yds., 0 TD, 20 long.

Receiving

Falcons: Mathis 8-117, Santiago 3-53, Christian 1-39, Martin 1-15, Oxendine 1-11, Anderson 1-8, Kozlowksi 1-8.
Patriots: Edwards 5-34, Coates 5-13, Simmons 4-95, Shaw 3-20, Jefferson 2-61, Ellard 2-34, Cullors 1-5.

Game 10 (November 15)
Atlanta 31, San Francisco 19
Georgia Dome (69,828)

In front of the first sell out since 1995, the Falcons took over sole possession of first-place in the NFC West with a 31-19 win over the 49ers at the noisy Georgia Dome. The victory gave Atlanta an 8-2 record, its best start in team history.

After a scoreless first quarter, the Falcons struck for the game's first touchdown in the second period as Jamal Anderson went into the end zone from 10 yards out. The TD capped an 11-play, 80-yard drive for Atlanta and took 7:40 off the clock.

Like it had done in the first nine games of the season, the Falcon defense came up with a key turnover. Turning the trick was "Big Play" Ray Buchanan, who intercepted Steve Young and then electrified the home crowd with a 34-yard return all the way to the San Francisco 1-yard line.

Anderson converted the 49er miscue into a touchdown when he scored from 2 yards out, giving the Falcons a 17-6 lead.

The 49ers fared no better on their next series as Shane Dronett sacked and forced Young to fumble. The ball rolled back to the San Francisco 1-yard line where Jessie Tuggle pounced on it and rolled into the end zone for a touchdown and 24-6 Falcon lead. The score was Atlanta's fifth defensive touchdown of season, tying a club record set by the 1991 team. Tuggle's fumble recovery for a touchdown was also his NFL record fifth all-time.

The 49ers came back with two touchdowns to close the gap.

Atlanta, knowing that the 49ers were expecting them to run out the clock, surprised San Francisco with a Chris Chandler to Terance Mathis 78-yard touchdown bomb. The scoring hookup was Chandler's second longest of his career and Mathis' second best of his career. The touchdown sealed the Falcons victory and gave them a club-tying seven game home winning streak.

SAN FRANCISCO	0	3	3	13 — 19
ATLANTA	0	7	3	21 — 31

Scoring

Atl - Anderson 10-yard run (Andersen kick)
SF - Richey 24-yard field goal
SF - Richey 28-yard field goal
Atl - Andersen 37-yard field goal
Atl - Anderson 2-yard run (Andersen kick)
Atl - Tuggle 1-yard fumble return (Andersen kick)
SF - Owens 54-yard pass from Young (2-point attempt failed)
SF - Rice 65-yard pass from Young (Richey kick)
Atl - Mathis 78-yard pass from Chandler (Andersen kick)

Team Statistics

	SF	Atl
First Downs	18	19
Total Yardage	383	298
Rushes/Yards	20-76	36-114
Passing Yardage	307	184
Passes Comp/Att//Int	21-40-1	12-21-0
Sacked/Yards	4-35	3-14
Penalties/Yards	6-30	5-30
Fumbles/Lost	1-1	1-1

Rushing

49ers: Hearst 16-56, Young 3-15, Kirby 1-5.
Falcons: Anderson 31-100, Chandler 4-10, Oxendine 1-4, Green.

Passing

49ers: Young 21-40-1, 342 yds., 2 TD, long 65.
Falcons: Chandler 12-21-0, 198 yds., 1 TD, long 78.

Receiving

49ers: Rice 10-169, Owens 3-87, Edwards 2-18, Kirby 2-8, Harris 1-42, Stokes 1-10, Clark 1-9, Hearst 1-(-1).
Falcons: Christian 4-48, Martin 4-44, Mathis 1-78, Santiago 1-13, Anderson 1-8, Kozlowski 1-7.

Game 11 (November 22)
Atlanta 20, Chicago 13
Georgia Dome (60,804)

Atlanta allowed a season-low 210 yards as the Falcons notched their club record eighth straight home win with a 20-13 over the Chicago Bears.

The defense limited the Bears to just seven completions and 104 yards passing. Ray Buchanan and Ronnie Bradford each had interceptions.

Morten Andersen started the game's scoring with a 50-yard field goal in the second quarter. It was his second of the season and NFL-record 35th of 50 or longer.

The score remained deadlocked until Jaeger made another field goal, this time from 32 yards.

Moments later, Chicago scored the first touchdown of the game when Jim Flanigan sacked and forced Chris Chandler to fumble. The ball was recovered by Shawn Lee, who ran 15 yards for the touchdown and a 13-3 Bears lead.

Trailing by 10, the Falcons began their comeback, riding the arm of Chandler. The 11th year pro drove Atlanta 71 yards in eight plays for a touchdown as he found Terance Mathis open for a 13-yard score. It was Chandler's 22nd straight game in which he had thrown at least one touchdown pass.

Chandler picked up where he left off in the third quarter as he drove the Falcons 57 yards in nine plays and finished off the drive with an 11-yard touchdown toss to Todd Kinchen. The TD pass raised his season total to 17 with just nine interceptions.

With a 20-13 lead, the Falcon defense took over, forcing a pair of Bear turnovers in the fourth quarter. Chuck Smith was involved in the first one as he tackled Steve Strenstrom, causing the quarterback to fumble. Cornelius Bennett recovered the ball. The turnover led to an Andersen 44-yard field goal and a 20-13 Falcon lead.

CHICAGO	**0**	**3**	**10**	**0 — 13**
ATLANTA	**0**	**3**	**7**	**10 — 20**

Scoring

Atl - Andersen 50-yard field goal
Chi - Jaeger 35-yard field goal
Chi - Jaeger 32-yard field goal
Chi - Lee 15-yard fumble return (Jaeger kick)
Atl - Mathis 13-yard pass from Chandler (Andersen kick)
Atl - Kinchen 11-yard pass from Chandler (Andersen kick)
Atl - Andersen 44-yard field goal

Team Statistics

	Chi	Atl
First Downs	10	21
Total Yardage	210	358
Rushes/Yards	27-106	28-95
Passing Yardage	104	263
Passes Comp/Att//Int	7-19-2	20-30-0
Sacked/Yards	1-5	4-23
Penalties/Yards	10-68	8-49
Fumbles/Lost	1-1	4-2

Rushing

Bears: Bennett 17-69, Stenstrom 5-18, Chancey 2-12, Allen 2-5, Milburn 1-2.
Falcons: Anderson 24-72, Chandler 2-25, DeBerg 2-(-2).

Passing

Bears: Stenstrom 7-18-2, 109 yds., 0 TD, long 35.
Falcons: Chandler 18-27-0, 272 yds., 2 TD, long 31; DeBerg 2-3-0, 14 yds., 0 TD, long 9.

Receiving

Bears: Conway 3-64, Engram 3-42, Hallock 1-3.
Falcons: Martin 6-100, Mathis 5-76, Kinchen 4-59, Christian 2-12, Santiago 1-17, Kozlowski 1-13, Anderson 1-9.

Game 12 (November 29)
Atlanta 21, St. Louis 10
Trans World Dome (47,971)

The Atlanta defense was again dominant and Jamal Anderson continued to have his rushing success as the Falcons won their fifth straight game by defeating the Rams 21-10 at the Trans World Dome in St. Louis.

The Falcons allowed a season-low 174 yards against the Rams, yielding just 45 rushing. The defense applied constant pressure on both Tony Banks and Steve Bono throughout the game and finished with three sacks.

Meanwhile, Anderson ran for a new career-best 188 yards on 31 carries. It was Anderson's eighth 100-yard game of the season.

Making the start at quarterback for the injured Chris Chandler was second-year pro Tony Graziani. The former University of Oregon product led the Falcons on an 11-play, 54 yard drive to start the game. The series ended with a Morten Andersen 42-yard field goal. On the scoring march, Graziani completed a key third down pass to Tim Dwight for nine yards which kept the drive alive.

The Rams special teams struck for a big play, though, when returner Tony Horne returned the second half kickoff 102 yards for a touchdown and a 7-3 St. Louis lead.

Steve DeBerg came off the bench to start the second half for the Falcons, and he responded by leading Atlanta on a 10-play, 60-yard drive which ended with an Andersen 32-yard field goal.

Jeff Wilkins connected on a 39-yard field goal for the Rams early in the fourth quarter to cut Atlanta's lead to 14-10, but the Falcons then went on one of their patented long, time consuming drives to clinch the victory. This time, Atlanta marched 74 yards in 11 plays and scored when Anderson went off right tackle for a 27-yard touchdown. The drive took 6:08 of the clock.

ATLANTA	**3**	**0**	**11**	**7 — 21**
ST. LOUIS	**0**	**0**	**7**	**3 — 10**

Scoring

Atl - Andersen 42-yard field goal
SL - Horne 102-yard kickoff return (Wilkins kick)
Atl - Andersen 32-yard field goal
Atl - Mathis 27-yard pass from DeBerg (Anderson run)
SL - Wilkins 39-yard field goal
Atl - Anderson 27-yard run (Andersen kick)

Team Statistics

	Atl	SL
First Downs	20	12
Total Yardage	374	174
Rushes/Yards	35-204	20-45
Passing Yardage	170	129
Passes Comp/Att//Int	13-31-1	16-34-0
Sacked/Yards	1-7	3-20
Penalties/Yards	5-24	4-27
Fumbles/Lost	0-0	2-0

Rushing

Falcons: Anderson 31-188, Graziani 2-10, Downs, 1-4, DeBerg 1-2.
Rams: Holbombe 14-38, Bono 1-5, Banks 2-1, Harris 1-1, Lee 2-0

Passing

Falcons: Graziani 8-18-1, 102 yds., 0 TD, long 32; DeBerg 5-12-0, 75 yds., 1 TD, long 27; Martin 0-1-0, 0 yds., 0 TD, long 0.
Rams: Banks 10-21-0, 95 yds., 0 TD, long 21; Bono 6-13-0, 54 yds., 0 TD, long 21.

Receiving

Falcons: Mathis 5-71, Martin 2-31, Santiago 2-25, Anderson 2-9, Kinchen 1-32, Dwight 1-9.
Rams: Proehl 6-80, Lee 4-30, Williams 2-15, Armstrong 1-10, Harris 1-5, Henley 1-5, Thomas 1-4.

Game 13 (December 6)
Atlanta 28, Indianapolis 21
Georgia Dome (61,141)

The Falcons continued their winning ways with a 28-21 come-from-behind win over the Indianapolis Colts at the Georgia Dome.

The win upped the first-place Falcons record to 11-2 and was their sixth straight overall. Atlanta extended their home game win streak to nine straight.

The Falcons dug themselves a hole early with mistakes. On the opening possession, tight end O.J. Santiago fumbled and the Colts took over at the Falcons 26. Marshall Faulk broke a tackle and slipped out of the backfield on an 11-yard swing pass to make it 7-0 just three minutes into the game. Another stalled Falcons drive gave the Colts the ball at their 42. Peyton Manning got time and went deep to Torrance Small for a 30-yard TD, making the score 14-0 with just 9 minutes gone in the game.

The Colts extended their lead on a nine-play, 62-yard drive midway through the second period that ended in a Marshall Faulk three-yard TD run.

Down 21-7 with just 5:10 left in the half, the Falcons made their surge. First, Chandler engineered a 9-play, 74-yard drive with key passes of 21 and 22 yards to Jamal Anderson. Anderson then plunged from one-yard out to make it 21-14 with just 1:21 left.

After getting the ball back from the Colts, Chandler drove the Falcons downfield in 35 seconds and scored with no time left on the clock when he ran in from 3 yards out, tying the score 21-21 at intermission.

On the first play of the second half, CB Ray Buchanan intercepted a Manning pass at the Colt 32 and returned it 18 yards to the 14. In just three plays, Chandler hit Terance Mathis with a 3-yard TD pass for a 28-21 Falcon lead with just 1:43 elapsed in the second half.

The Falcons defense picked off Manning on the next series and then recovered a Faulk fumble on the opening drive of the fourth quarter to thwart the Colts. Atlanta's offense, while not scoring, had long time-consuming drives.

INDIANAPOLIS ...	14	7	0	0 — 21
ATLANTA	7	14	7	0 — 28

Scoring

Ind - Faulk 11-yard pass from Manning (Vanderjagt kick)
Ind - Small 30-yard pass from Manning (Vanderjagt kick)
Atl - Martin 40-yard pass from Chandler (Andersen kick)
Ind - Faulk 3-yard run (Vanderjagt kick)
Atl - Anderson 1-yard run (Andersen kick)
Atl - Chandler 3-yard run (Andersen kick)
Atl - Mathis 2-yard pass from Chandler (Andersen kick)

Team Statistics

	Ind	Atl
First Downs	17	27
Total Yardage	244	394
Rushes/Yards	21-85	35-137
Passing Yardage	159	257
Passes Comp/Att//Int	19-27-2	20-28-1
Sacked/Yards	0-0	5-40
Penalties/Yards	8-57	8-65
Fumbles/Lost	1-1	3-1

Rushing

Colts: 19-76, Manning 1-7, Small 1-2.
Falcons: Anderson 30-122, Chandler 4-14, Christian 1-1.

Passing

Colts: Manning 19-27-2, 159 yds., 2 TD, long 30.
Falcons: Chandler 20-28-1, 297 yds., 2 TD, long 40.

Receiving

Colts: Faulk 7-37, Dilger 5-45, Small 2-38, Pathon 2-16, Green 2-14, Pollard 1-9.
Falcons: Martin 7-140, Anderson 4-58, Mathis 4-51, Santiago 3-33, Christian 1-9, Kozlowski 1-6.

Game 14 (December 13)
Atlanta 27, New Orleans 17
Georgia Dome (61,678)

Records were falling as the Falcons fought their way to a 27-17 win at the Louisiana Superdome.

First, it was a team record-tying 12th season win (the 12-4 1980 team). It was also Atlanta's seventh straight, tying for the second longest in team history.

The Falcons had a season-high 504 yards of offense in holding the ball for 35:12 to 24:48. Chris Chandler had his Falcon-best 345 passing yards. WR Terance Mathis set a new club record for yards receiving in a game as his 198 topped Andre Rison's old mark of 193. Mathis scored two touchdowns.

As usual, Jamal Anderson was as punishing as ever. He rushed 27 times for 148 yards, his club record setting 10th 100-yard game of the season. One week earlier, the Saints set a club record in stopping the Cowboys to just eight yards rushing.

Atlanta's defense allowed just three of the Saints 17 points, as New Orleans' defense scored 14 points off takeaways.

On the Saints second possession, Ray Buchanan intercepted a Collins pass at the 38-yard line. On the very next play, Chandler went deep to Mathis, who took a big hit from the corner and safety at the 42, but kept his balance and took it on for a 62-yard TD.

With 1:36 left in the half, Saints CB Fred Weary intercepted Chandler and went 63 yards for a touchdown. The score cut the Falcons lead to 14-7.

Atlanta got the ball back and drove to the Saints 31-yard line. From there, Morten Andersen booted a 49-yard field goal to give the Falcons a 17-7 lead at the intermission.

Chandler lofted a bomb to Terance Mathis, and he sped 63 yards untouched to up the score to 27-17 with 6:50 left.

ATLANTA	14	3	0	10 — 27
NEW ORLEANS	0	7	7	3 — 17

Scoring

Atl - Christian 1-yard run (Andersen kick)
Atl - Mathis 62-yard pass from Chandler (Andersen kick)
NO - Weary 63-yard interception return (Brien kick)
Atl - Andersen 49-yard field goal
NO - Fields 36-yard fumble return (Brien kick)
Atl - Andersen 33-yard field goal
NO - Brien 36-yard field goal
Atl - Mathis 63-yrad pass from Chandler (Andersen kick)

Team Statistics

	Atl	NO
First Downs	25	15
Total Yardage	504	216
Rushes/Yards	37-182	18-52
Passing Yardage	322	164
Passes Comp/Att//Int	19-28-2	18-38-3
Sacked/Yards	3-23	1-5
Penalties/Yards	9-87	4-30
Fumbles/Lost	1-1	1-1

Rushing

Falcons: Anderson 27-148, Chandler 5-24, Christian 4-11, Oxendine 1-(-1).
Saints: Craver 5-40, Perry 5-14, Tolliver 1-13, Smith 4-5, Davis 3-0.

Passing

Falcons: Chandler 19-28-2, 345 yds., 2 TD, long 63.
Saints: Tolliver 12-23-0, 82 yds., 0 TD, long 21; Collins 6-14-3, 87 yds., 0 TD, long 18; Smith 0-1-0, 0 yds., 0 TD, long 0.

Receiving

Falcons: Martin 8-109, Mathis 6-198, Christian 2-11, Santiago 2-11, Anderson 1-4, Kinchen 1-4.
Saints: Dawkins 4-56, Guliford 3-23, Poole 2-27, Hastings 2-21, Smith 2-21, Craver 2-7, Cleeland 2-3, Bech 1-11.

Game 15 (December 20)
Atlanta 24, Detroit 17
Pontiac Silverdome (67,143)

The Falcons fought for win No. 13 at Detroit, 24-17. Without ailing Coach Dan Reeves with them, the victory was even more special to Atlanta.

The win clinched the NFC West for the Falcons. Atlanta also earned a first round playoff bye.

By improving their record to 13-2, the Falcons won the most games in franchise history and claimed just the second Division Title in team history (the 1980 12-4 team).

The Falcons came back from a 7-0 deficit in the first quarter, a 14-10 haltime deficit, and a 17-10 third quarter deficit.

After the Lions engineered a 15-play drive to take a 17-10 lead with just 1:43 left in the third quarter, the Falcons went to work. Chandler hit a pass for 14 and Anderson ran three times for 19 yards to set Atlanta up at the Lions 27 on the second play of the fouth quarter. Chandler then lofted a deep strike to Terance Mathis and the Falcons had pulled even.

With 11:12 left, the Falcons began their game-winning drive. Mixing three Chandler passes (3-3 for 24 yards) and three Anderson runs (5 yards), the Falcons had 3rd and 4 from the Lions 27.

In one of the true highlight runs of the year, Jamal then broke tackle after tackle in a strong run down to the one-yard line. On 1st-and-goal, Jamal was hit in the backfield head on, but shook loose and then broke another tackle to plow into the end zone for the go-ahead TD.

With 6:57 left, it was up to the Falcons defense and they responded. First, they stopped the Lions and forced a punt with 5 minutes left. The offense ran three minutes of time off the clock and punted back to the Lions 4-yard line. On the third play, Eugene Robinson came up with the interception at the 30 and returned it 11 yards and the celebration could begin.

ATLANTA	7	3	0	14 — 24
DETROIT	7	7	3	0 — 17

Scoring

Det - Boyd 18-yard pass from Reich (Hanson kick)
Atl - Anderson 8-yard pass from Chandler (Andersen kick)
Atl - Andersen 34-yard field goal
Det - Moore 2-yard pass from Reich (Hanson kick)
Det - Hanson 30-yard field goal
Atl - Mathis 27-yard pass from Chandler (Andersen kick)
Atl - Anderson 1-yard run (Andersen kick)

Team Statistics

	Atl	Det
First Downs	20	17
Total Yardage	268	258
Rushes/Yards	35-145	30-117
Passing Yardage	123	141
Passes Comp/Att//Int	11-19-0	15-26-2
Sacked/Yards	4-23	1-7
Penalties/Yards	7-49	7-49
Fumbles/Lost	0-0	2-1

Rushing

Falcons: Anderson 30-147, Chandler 5-24, Christian 5-(-2).
Lions: Sanders 25-95, Rivers 1-15, Vardell 1-3, Reich 2-2, Schlesinger 1-2.

Passing

Falcons: Chandler 11-19-0, 146 yds., 2 TD, long 28.
Lions: Reich 15-26-2, 148 yds., 2 TD, long 21.

Receiving

Falcons: Martin 4-42, Mathis 2-41, Kozlowski 2-12, Green 1-28, Santiago 1-5, Anderson 1-8.
Lions: Rasby 4-34, Moore 3-34, Boyd 2-37, Stablein 2-22, Sloan 2-12, Morton 1-10, Sanders 1-(-1).

Game 16 (December 27)
Atlanta 38, Miami 16
Georgia Dome (69,754)

In the regular season finale, the Falcons played inspired after a pre-game visit from Coach Reeves, still recovering from his open heart surgery two weeks ago. The result was a 38-16 Atlanta demolition of Miami.

The Falcons got the crowd up cheering quickly. Tim Dwight returned the opening kickoff 34 yards out to the 38. Then, Chris Chandler faked left to Jamal Anderson, rolled right and lobbed a pass to a wide open O.J. Santiago who broke two tackles and sprinted 62 yards for the TD just 24 seconds into the game.

Atlanta's defense sacked Dan Marino on 3rd down to force a three-and-out opening series and give the ball right back to the offense. This time, it took all of 4 plays to go 62 yards, with the big play being a 53-yard Chandler to Tony Martin pass to the 3-yard line. Chandler then found Santiago again for the TD and it was 14-0 just 3:52 into the game.

Midway through the first quarter, Marino tried an out pattern from his own 8-yard line and Ronnie Bradford stepped in front and waltzed the 11 yards into the end zone for a 21-0 lead with just 8 minutes gone in the game.

The Falcons defense continued their stellar play. They held Miami to just 38 yards rushing, the 11th opponent they've done so. They held Miami to 16 points, the 11th time this year they've kept an opponent under 20.

Atlanta's Bomb Squad defense set a club record for fewest rushing yards allowed in a season (just 1,203), besting the 1,357 the 1990 defense had set as a low. The aggressive unit had 6 more takeaways vs. Miami. They finished the year with 44 total takeaways.

MIAMI	0	6	10	0 — 16
ATLANTA	21	3	14	0 — 38

Scoring

Atl - Santiago 62-yard pass from Chandler (Andersen kick)
Atl - Santiago 3-yard pass from Chandler (Andersen kick)
Atl - Bradford 11-yard interception return (Andersen kick)
Mia - McDuffie 12-yard pass from Marino (kick blocked)
Atl - Andersen 35-yard field goal
Atl - Martin 35-yard pass from DeBerg (Andersen kick)
Atl - Anderson 36-yard run (Andersen kick)
Mia - Marino 3-yard run (Mare kick)
Mia - Mare 26-yard field goal

Team Statistics

	Mia	Atl
First Downs	20	15
Total Yardage	400	346
Rushes/Yards	19-38	31-143
Passing Yardage	362	203
Passes Comp/Att//Int	25-42-2	8-13-0
Sacked/Yards	3-22	0-0
Penalties/Yards	8-49	5-23
Fumbles/Lost	4-4	2-0

Rushing

Dolphins: Avery 14-23, Moore 4-12, Marino 1-3.
Falcons: Anderson 18-103, Oxendine 5-32, Green 6-6, Chandler 1-3, Graziani 1-(-1).

Passing

Dolphins: Marino 21-36-2, 320 yds., 1 TD, long 50; Huard 4-6-0, 64 yds., 0 TD, long 24.
Falcons: DeBerg 5-10-0, 85 yds., 1 TD, long 35; Chandler 3-3-0, 118 yds., 2 TD, long 62.

Receiving

Dolphins: Gadsden 9-153, McDuffie 5-82, Thomas 4-79, Drayton 4-61, Pritchett 2-8, Moore 1-1.
Falcons: Martin 3-105, Santiago 2-65, Harris 1-14, Mathis 1-10, Kozlowski 1-9.

Divisional Playoff Game (January 9, 1999)
Atlanta 20, San Francisco 18
Georgia Dome (70,262)

With Coach Dan Reeves back on the sidelines for the first time since open-heart surgery on December 14, the Falcons rallied around his presence and 70,000 screaming fans to win their 10th straight game and advance on to the NFC title game.

Atlanta did what they had done all year to win. They ran the ball (136 yards) and stopped the run (55 yards). They controlled the tempo (32:43 time advantage) and they took the ball away on defense (3 interceptions).

Atlanta took control in the first quarter with a 36-yard punt return by Tim Dwight setting the offense up 38 yards from the end zone. Four Jamal Anderson runs and a Chandler pass covered that territory and the Falcons led 7-0 with 6:25 left in the 1st.

The Falcons defense did not allow a first down until the second quarter and then the offense pounded out an 82-yard drive to go up 14-0. The TD came on a spectacular 34-yard run by Jamal Anderson as he dove the final five yards to fly into the end zone for the 14-0 advantage.

When the 49ers tried a lateral play, the ball came loose and Chuck Smith returned it for an apparent TD. Then, the referees said no TD, but Falcons ball at the spot of recovery. Then, later they said no TD, no recovery, and still San Francisco ball. The 49ers capitalized on that opportunity as Steve Young and Jerry Rice connected on a 17-yard play to make it 14-7.

In the 3rd quarter, Eugene Robinson intercepted Young at the 3 and returned it 77 yards to set up a Falcons FG and make it 17-10 after three periods. Early in the 4th, safety William White did the honors with an interception and set up another Andersen FG and a 20-10 Falcons lead. San Francisco marched for a TD with 2:57 left in the game and when the snap was bad, ended up converting a two-point PAT.

Atlanta ground out six running plays to move the clock down to 38 seconds and then the defense finished with an interception to end the game.

This was the Falcons first playoff win since 1991 at New Orleans and their first home playoff game since the 1980 season.

SAN FRANCISCO	0	10	0	8	— 18
ATLANTA	7	7	3	3	— 20

Scoring

Atl - Anderson 2-run (Andersen kick)
Atl - Andersen 34-run (Andersen kick)
SF - Rice 17-pass from Young (Richey kick)
SF - Richey 36 FG
Atl - Andersen 29 FG
Atl - Andersen 32 FG
SF - Young 8-run (Clark pass from Detmer)

Team Statistics

	S.F.	ATL
First Downs	15	16
Total Yardage	343	289
Rushes/Yards	20-55	33-136
Passing Yardage	288	153
Comp/Att/Int	23-37-3	13-19-1
Sacked/Yards	1-1	2-16
Penalties/Yards	8-47	6-51
Fumbles/Lost	2-0	0-0

Rushing

49ers - Kirby 9-31, Young 6-19, Hearst 1-7, Edwards 3-4, Levy 1-(-6)
Falcons - Anderson 29-113, Downs 1-16, Chandler 3-7

Passing

49ers - Young 23-37-3, 289 yds, 1 TD, long 38
Falcons - Chandler 13-19, 169 yds., 1 TD, long 22

Receiving

49ers - Owens 8-73, Stokes 5-76, Rice 3-63 1 TD, Levy 2-58, Kirby 2-7
Falcons - Mathis 5-71, Martin 4-63, Kozlowski 2-3, Harris 1-22, Anderson 1-10

NFC Championship (January 17, 1999)
Atlanta 30, Minnesota 27 Overtime
Metrodome (64,060)

In a game that will go down in NFL playoff history as one of the most memorable ever, the underdog Atlanta Falcons fought back from a 10-point 4th quarter deficit to win the NFC title on the road in an overtime thriller.

The Falcons defense rose to stop the NFL's record-breaking offensive team on their final six possessions as the offense kept battling before the loudest crowd in the NFL. The composed Falcons didn't let the crowd effect them, having no penalties for false starts or offsides.

Atlanta's offense stole the headlines, outgaining the Vikings 427-356, and outscoring them. Chris Chandler was the star with 27-43 passing for 340 yards, 3 TD's and no Int's. Tony Martin (5-129) and Terance Mathis (6-73-2 TD) combined for 202 yards to outduel the famous Cris Carter (6-67) and Randy Moss (6-75-1 TD) with 142 yards. Jamal Anderson netted 100 all-purpose yards with 67 on the ground and 33 via receiving.

Reeves' Falcons were well-prepared for the hostile environment, marching 12 plays for 76 yards and a TD to go up 7-0 before the Vikings ever got their hands on the ball.

After two uncharacteristic turnovers, the Falcons dug themselves a 20-7 hole in the 2nd quarter. With 1:08 left in the first half, DE Chuck Smith made the play to fire up the Falcons. He batted the ball from Cunningham's arm and the Falcons recovered at the 14. A TD pass from Chandler-to-Mathis made it 20-14 as the Falcons knew they had a chance.

The Falcons narrowed it to 20-17 after three periods. Minnesota scored their final time with 13:41 left in the 4th quarter to up the lead to 27-17. Chandler's 70-yard bomb to Martin set up a quick FG to make it 27-20 with 11:02 left.

Atlanta knew it was their day when kicker Gary Anderson, who had not missed a kick all year, drilled a 38-yarder wide left with just 2:07 left in the game. Instead of clinching the game, it opened the flood gate for the Falcons.

Chandler completed three passes (long of 29 to Harris) and then ran 9 yards to the Vikings 22 with l:27 left. He had to use the last time out as he bruised his knee. Three plays later, Chandler rolled left and blazed a bullet into Terance Mathis' chest in the end zone from 16 yards out with 49 seconds left and Andersen's PAT tied the game.

Minnesota won the toss in OT as the crowd roared, but the Falcons defense stopped the Vikings not once, but twice in the extra period.

With 8:28 left in OT, the Falcons had to start at their own 9-yard line as it appeared momentum was swinging Minnesota's way. Chandler quickly hit tight end O. J. Santiago with 15 and 26-yard passes and the Falcons had a 1st down at the Viking 48. Mixing four Jamal Anderson runs and two more Chandler passes, the Falcons moved into FG position.

The spot for Morten Andersen was 38 yards at almost the exact, identical spot where Gary Anderson had missed. With 11:52 elapsed in OT and 71:52 total time played, Andersen kicked the Falcons into the Super Bowl.

ATLANTA	7	7	3	10	3 — 30
MINNESOTA	7	13	0	7	0 — 27

Scoring

Atl - Anderson 5-pass from Chandler (Andersen kick)
Minn - Moss 31-pass from Cunningham (Anderson kick)
Minn - Anderson 29 FG
Minn - Cunningham 1-run (Anderson kick)
Minn - Anderson 35 FG
Atl - Mathis 14-pass from Chandler (Andersen kick)
Atl - Andersen 27 FG
Minn - Hatchette 5 pass from Cunningham (Anderson kick)
Atl - Andersen 24 FG

Atl - Mathis 16-pass from Chandler (Andersen kick)
Atl - Andersen 38 FG

Team Statistics

	Atl	Minn
First Downs	25	26
Total Yardage	427	356
Rushes/Yards	29-110	34-102
Passing Yardage	317	254
Comp/Att/Int	27-43-0	29-48-0
Sacked-Yards	3-23	3-12
Penalties-Yards	4-65	6-30
Fumbles-Lost	2-3	3-2

Rushing

Falcons - Anderson 23-67, Dwight 3-28, Chandler 2-15
Vikings - Smith 21-71, Cunningham 6-13, 1 TD, Hoard 6-10, Evans 1-8

Passing

Falcons - Chandler 27-43-0, 340 yards, 3 TD, long 70
Vikings - Cunningham 29-48-0, 266 yards, 2 TD, long 31

Receiving

Falcons - Mathis 6-73, 2 TD, Anderson 6-33, Martin 5-129, Santiago 3-54, Kozlowski 3-11,
Vikings - Moss 6-75, 1 TD, Carter 6-67, Glover 4-34, Hatchette 4-34 1 TD, Hoard 3-23

Super Bowl (January 31, 1999)
Denver 34, Atlanta 19
Pro Player Stadium (74,803)

Almost all the Falcons traditional factors for success in the 16-win season could not be duplicated in Super Bowl XXXIII in Miami.

1) The Falcons led the NFL in takeaways (44) and turnover advantage (+20) in 1998. But, in the Super Bowl, they gave the ball away 4 times and only had one takeaway (-3).

2) The Falcons were a perfect 15-0 when Jamal Anderson got 20 or more rushes in a game.
In the Super Bowl, they fell behind and had to eventually abandon the run game. Jamal had 18 carries for 96 yards (5.3 average), but being behind hampered run game.

3) The Falcons were #6 in the NFL in scoring TD's in the Red Zone (Inside the 20) this year. But, in the Super Bowl they bogged down when they got in scoring territory. They marched to the Broncos 8, 26, 8, 11, 21, 26, before finally scoring a TD in the 4th quarter.That was six potential TD drives (36 points that resulted in just 6 points!)

4) The Falcons led the NFL in time of possession with ball control (33:10 per game). But, the turnovers gave that advantage to Denver and the Falcons had the ball just 28:37.

5) The Falcons defense had held 12 of the 18 opponents to 20 or less this year and had allowed just 18 per game this season. They were #2 in stopping the run and had allowed just one 100-yard runner in the past 26 games (22-4 record). Denver put up 34 points, 457 yards, and Terrell Davis ran 25 times for 102 yards as they dictated the tempo on the Falcons defense.

Before the 74,000 fans and over a hundred million TV viewers, the Falcons came out ready to play the biggest game in franchise history. They took the opening kickoff and put together a 10-play drive down to the Broncos 8, but had to settle for a field goal. The Falcons scored first to take the 3-0 lead in their first Super Bowl game. But, that FG instead of a TD was an omen on things to come.

Denver responded with an 80-yard drive of their own (41 on a pass to Rod Smith) as they took a 7-3 first quarter lead.

At the start of the second quarter, the Falcons had another drive going and had 3rd and 1 at the Denver 26. Jamal was stopped for no gain on third down (on a spot Reeves questioned after the game) and then again on fourth down and one. Thus, the Falcons came away empty handed after this interception by Ronnie Bradford that set up potential points.

Denver came back with a FG to up the margin to 10-3 with 9 minutes left in the first half.

Then, a crucial part of the game swung momentum. The Falcons passing game had moved the team back into scoring position with 1-10 at the Broncos 15. Jamal ran twice for seven yards to set up 3rd and 3, but a pass in the end zone to Dwight was deflected. That set up a 26-yard FG that Morten Andersen amazingly missed with 5 minutes left in the half.

Immediately, Denver seized the opportunity on the stunned Falcons and connected on a 80-yard TD bomb that quickly made it 17-3.

The Falcons got back up to fight again. Tim Dwight returned the kick 42 yards to Denver's 49-yard line. A couple passes and the Falcons again had a 1-10 at the Broncos 16. A five-yard gain on first down made it 2-5 from the 11. Two passes were incomplete and once again the Falcons had to settle for just a FG to narrow the gap to 17-6.

When the Broncos missed a FG on their opening drive of the second half, Falcons fans had that feeling from the Minnesota game that there was still time for a rally. But Denver's defense picked off passes at the 30 and the 18 to kill two scoring drives by the Falcons in the third quarter. And, then on the first possession of the 4th quarter, Chandler was again picked at the 2-yard line and the Broncos converted for another TD.

Atlanta responded with a 76-yard TD drive to close the gap to the final 34-19 as they went for a two-point conversion after the TD and missed. The Broncos recovered the onsides kickoff and that was the end of the Falcons Super Bowl dreams.

DENVER	7	10	0	17 — 34
ATLANTA	3	3	0	13 — 19

Scoring

Atl - Andersen 32-yard field goal
Den - Griffith 1-yard run (Elam kick)
Den - Elam 26-yard field goal
Den - Smith 80-yard pass from Elway (Elam kick)
Atl - Andersen 28-yard field goal
Den - Griffith 1-yard run (Elam kick)
Den - Elway 3-yard run (Elam kick)
Atl - Dwight 94-yard kickoff return (Andersen kick)
Den - Elam 37-yard field goal
Atl - Mathis 3-yard pass from Chandler (two-point attempt failed)

Team Statistics

	Den	Atl
First Downs	22	21
Total Yardage	457	337
Rushes/Yards	36-121	23-131
Passing Yardage	336	206
Passes Comp/Att//Int	18-29-1	19-35-3
Sacked/Yards	0-0	2-13
Penalties/Yards	4-61	0-0
Fumbles/Lost	0-0	1-1

Rushing

Broncos: Davis 25-102, Griffith 4-9, Loville 2-8, Elway 3-2, Smith 1-1, Brister 1-(-1).
Falcons: Anderson 18-96, Chandler 4-30, Dwight 1-5.

Passing

Broncos: Elway 18-29-1, 336 yds., 1 TD, long 80.
Falcons: Chandler 19-35-3, 219 yds., 1 TD, long 30.

Receiving

Broncos: Smith 5-152, McCaffrey 5-72, Chamberlain 3-29, Davis 2-50, Sharpe 2-26, Griffith 1-7.
Falcons: Mathis 7-85, Martin 5-79, Andeson 3-16, Harris 2-21, O.J. Santiago 1-13, Kozlowski 1-5.

1998 Player Participation

	@	@	@	@	@	@	@	@	@	@	@	@	@	@	@	@	@	vs.
PLAYERS	CAR	PHI	S.F.	CAR	N.Y.G.	N.O.	N.Y.J.	STL	N.E.	S.F	CHI	STL	IND	N.O.	DET	MIA	S.F.	MIN	DEN
Andersen, Morten	P	P	P	P	P	P	P	P	P	P	P	P	P	P	P	P	P	P	P
Anderson, Darren	NOR	NOR	NOR	P	P	INA (S)	P	P	INA (S)	INA (S)	INA (S)	INA (F)	DNP	P	INA (S)	INA (F)	INA (F)	INA (F)	INA (F)
Anderson, Jamal	S	S	S	S	S	S	S	S	S	S	S	S	S	S	S	S	S	S	S
Archambeau, Lester	S	S	S	S	S	S	S	S	S	S	S	S	S	S	S	INA (S)	S	S	S
Bayne, Chris	P	P	P	P	P	P	P	P	P	INA (F)	INA (S)	P	INA (F)	INA (F)	INA (F)	INA (F)	INA (S)	P	INA (S)
Bennett, Cornelius	S	S	S	S	S	S	S	S	S	S	S	S	S	S	S	S	S	S	S
Bolden, Juran	P	P	P	NOR	NOR	NOR	NOR	NOR	NOR	NOR	NOR	NOR	NOR	NOR	NOR	NOR	NOR	NOR	NOR
Booker, Michael	P	P	P	INA (S)	INA (S)	P	P	S	S	S	S	S	S	P	P	P	S	S	P
Bradford, Ronnie	S	S	S	S	S	S	S	INA (F)	INA (F)	P	P	P	P	S	S	S	DNP	P	S
Brooking, Keith	P	P	P	INA (S)	P	P	P	P	P	P	P	P	P	P	P	P	P	P	P
Brown, Omar	INA (F)	INA (S)	INA (F)	INA (S)	INA (S)	INA (F)	INA (F)	INA (F)	INA (F)	P	P	INA (S)	INA (S)	INA (S)	INA (S)	INA (S)	INA (F)	INA (F)	INA (F)
Buchanan, Ray	S	S	S	S	S	S	S	S	S	S	S	S	S	S	S	S	S	S	S
Burrough, John	P	P	P	P	P	P	P	S	S	P	P	P	P	P	P	S	P	P	P
Bush, Devin	INA (F)	INA (F)	DNP	P	P	P	P	P	P	P	P	P	P	P	P	P	P	INA (S)	P
Chandler, Chris	S	S	S	S	S	S	INA (S)	S	S	S	S	INA (S)	S	S	S	S	S	S	S
Christian, Bob	S	S	S	S	S	S	S	S	P	S	P	P	S	S	IR	IR	IR	IR	IR
Collins, Calvin	S	S	S	S	S	S	S	S	S	S	S	S	S	S	S	S	S	S	S
Crockett, Henri	S	S	INA (F)	INA (F)	INA (F)	INA (F)	INA (F)	INA (S)	S	S	S	S	S	S	S	S	S	S	S
DeBerg, Steve	DNP	DNP	DNP	P	P	P	S	P	DNP	DNP	P	P	DNP	DNP	DNP	P	DNP	DNP	DNP
Downs, Gary	P	P	P	P	P	P	P	P	P	P	P	P	P	P	S	P	P	P	P
Dronett, Shane	S	S	S	S	S	S	S	S	S	S	S	S	S	S	S	S	S	S	S
Dwight, Tim	P	P	P	P	P	P	P	INA (F)	INA (F)	INA (F)	INA (F)	P	P	P	P	P	P	P	P
Edwards, Antonio	P	P	P	P	P	P	P	P	P	P	P	P	P	P	DNP	P	P	P	P
Fuller, Randy	P	P	P	P	P	P	INA (S)	P	P	P	P	P	INA (F)	INA (F)	P	P	P	P	P
German, Jammi	INA (S)	INA (S)	P	P	P	P	INA (S)	P	P	IR	IR	IR	IR	IR	IR	IR	IR	IR	IR
Graziani, Tony	INA (S)	INA (S)	INA (S)	INA (S)	INA (S)	INA (S)	P	INA (S)	P	INA (S)	INA (S)	S	INA (S)	INA (S)	INA (S)	P	INA (S)	INA (S)	INA (S)
Green, Harold	P	P	INA (S)	INA (F)	INA (F)	INA (F)	INA (F)	P	P	INA (S)	INA (S)	INA (S)	INA (S)	INA (S)	P	P	P	P	P
Hall, Travis	S	S	S	S	S	S	INA (S)	INA (S)	P	S	S	S	S	S	S	S	S	S	S
Hallen, Bob	INA (S)	INA (F)	P	P	DNP	DNP	P	P	P	P	P	P	P	P	P	P	P	P	P
Harris, Ronnie	NOR	NOR	NOR	NOR	NOR	NOR	NOR	NOR	NOR	P	P	INA (S)	P	P	P	P	P	P	P
Hamilton, Ruffin	P	P	P	P	P	P	P	P	P	P	P	P	P	P	P	P	P	P	P
Kinchen, Todd	P	P	INA (S)	P	INA (S)	INA (S)	P	P	P	P	P	P	P	P	INA (S)	INA (S)	INA (S)	INA (S)	INA (S)
Kozlowski, Brian	P	P	P	P	P	P	P	P	S	P	S	S	P	P	P	S	S	S	S
Martin, Tony	S	S	S	S	S	S	S	S	S	S	S	S	S	S	S	S	S	S	S
Mathis, Terance	S	S	S	S	S	S	S	S	S	S	S	S	S	S	S	S	S	S	S
Monroe, Rod	PS	PS	PS	PS	PS	PS	PS	PS	PS	PS	PS	PS	PS	PS	INA (F)	INA (F)	INA (F)	INA (F)	INA (F)
Oxendine, Ken	INA (F)	INA (S)	P	P	DNP	DNP	DNP	INA (S)	P	P	P	DNP	P	P	P	P	P	P	DNP
Portilla, Jose	P	P	P	P	P	P	P	P	P	P	P	P	P	P	P	P	P	P	P
Robinson, Eugene	S	S	S	S	S	S	S	S	S	S	S	S	S	S	S	S	S	S	S
Salaam, Ephraim	S	S	S	S	S	S	S	S	S	S	S	S	S	S	S	S	S	S	S
Santiago, O.J.	S	S	S	S	S	S	S	S	S	S	S	S	S	S	S	S	S	S	S
Sauer, Craig	P	P	S	S	S	S	S	S	P	P	P	P	P	P	P	P	P	P	P
Schreiber, Adam	P	P	P	P	P	P	P	P	P	P	P	P	P	P	P	P	P	P	P
Smith, Chuck	S	S	S	S	S	S	S	S	S	S	S	S	S	S	S	S	S	S	S
Smith, Ed	P	P	P	P	P	P	DNP	P	P	P	P	P	P	P	P	P	P	P	P
Stryzinski, Dan	P	P	P	P	P	P	P	P	P	P	P	P	P	P	P	P	P	P	P
Swayda, Shawn	INA (S)	INA (F)	INA (F)	P	INA (F)	INA (S)	P	P	INA (S)	DNP	P	INA (F)	INA (F)	INA (F)	INA (F)	P	INA (S)	INA (S)	INA (S)
Talley, Ben	INA (F)	INA (F)	P	P	P	P	P	P	INA (S)	INA (F)	INA (F)	INA (F)	INA (S)	INA (S)	P	P	P	DNP	P
Tobeck, Robert	S	S	S	S	S	S	S	S	S	S	S	S	S	S	S	S	S	S	S
Tuaolo, Esera	P	P	P	INA (F)	P	P	S	P	P	INA (S)	INA (F)	P	P	P	P	P	P	P	P
Tuggle, Jessie	S	S	S	S	S	S	S	S	S	S	S	S	S	S	S	S	S	S	S
White, William	S	S	S	S	S	S	S	S	S	S	S	S	S	S	S	S	S	S	S
Whitfield, Bob	S	S	S	S	S	S	S	S	S	S	S	S	S	S	S	S	S	S	S
Widell, Dave	P	DNP	INA (S)	INA (F)	INA (F)	INA (F)	INA (F)	INA (F)	INA (F)	INA (F)	INA (F)	INA (F)	INA (F)	INA (F)	INA (F)	INA (F)	INA (F)	INA (F)	INA (F)
Williams, Elijah	P	P	INA (F)	P	P	P	P	P	P	P	P	P	P	P	P	P	P	P	P
Williams, Gene	S	S	S	S	S	S	S	S	S	S	S	S	S	S	S	S	S	S	S

S = STARTED
P = PLAYED

D N P = DID NOT PLAY
I N A (F) = INACTIVE ON FRIDAY

I N A (S) = INACTIVE ON SUNDAY
N O R = NOT ON ROSTER

1998 Offensive Starters

Game	WR	LT	LG	C	RG	RT	TE	WR	QB	FB	RB
at Carolina	Martin	Whitfield	Collins	Tobeck	Williams	Salaam	Santiago	Mathis	Chandler	Christian	Anderson
PHILADELPHIA	Martin	Whitfield	Collins	Tobeck	Williams	Salaam	Santiago	Mathis	Chandler	Christian	Anderson
at San Francisco	Martin	Whitfield	Collins	Tobeck	Williams	Salaam	Santiago	Mathis	Chandler	*Kozlowski	Anderson
CAROLINA	Martin	Whitfield	Collins	Tobeck	Williams	Salaam	Santiago	Mathis	Chandler	Christian	Anderson
at New York Giants	Martin	Whitfield	Collins	Tobeck	Williams	Salaam	Santiago	Mathis	Chandler	Christian	Anderson
NEW ORLEANS	Martin	Whitfield	Collins	Tobeck	Williams	Salaam	Santiago	Mathis	Chandler	Christian	Anderson
at New York Jets	Martin	Whitfield	Collins	Tobeck	Williams	Salaam	Santiago	Mathis	DeBerg	Christian	Anderson
ST. LOUIS	Martin	Whitfield	Collins	Tobeck	Williams	Salaam	Santiago	Mathis	Chandler	Christian	Anderson
at New England	Martin	Whitfield	Collins	Tobeck	Williams	Salaam	Santiago	Mathis	Chandler	*Kozlowski	Anderson
SAN FRANCISCO	Martin	Whitfield	Collins	Tobeck	Williams	Salaam	Santiago	Mathis	Chandler	Christian	Anderson
CHICAGO	Martin	Whitfield	Collins	Tobeck	Williams	Salaam	Santiago	Mathis	Chandler	*Kozlowski	Anderson
at St. Louis	Martin	Whitfield	Collins	Tobeck	Williams`	Salaam	Santiago	Mathis	Graziani	*Kozlowski	Anderson
INDIANAPOLIS	Martin	Whitfield	Collins	Tobeck	Williams	Salaam	Santiago	Mathis	Chandler	Christian	Anderson
at New Orleans	Martin	Whitfield	Collins	Tobeck	Williams	Salaam	Santiago	Mathis	Chandler	Christian	Anderson
at Detroit	Martin	Whitfield	Collins	Tobeck	Williams	Salaam	Santiago	Mathis	Chandler	Kozlowski	Anderson
MIAMI	Martin	Whitfield	Collins	Tobeck	Williams	Salaam	Santiago	Mathis	Chandler	Kozlowski	Anderson
S.F.	Martin	Whitfield	Collins	Tobeck	Williams	Salaam	Santiago	Mathis	Chandler	Kozlowski	Anderson
at Minn.	Martin	Whitfield	Collins	Tobeck	Williams	Salaam	Santiago	Mathis	Chandler	Kozlowski	Anderson
vs. Denver	Martin	Whitfield	Collins	Tobeck	Williams	Salaam	Santiago	Mathis	Chandler	Kozlowski	Anderson

* Started game in two-tight end set

1998 Defensive Starters

Game	LE	LT	RT	RE	WLB	MLB	SLB	LCB	RCB	FS	SS
at Carolina	Archambeau	Hall	Dronett	C. Smith	Bennett	Tuggle	Crockett	Buchanan	Bradford	Robinson	White
PHILADELPHIA	Archambeau	Hall	Dronett	C. Smith	Bennett	Tuggle	Crockett	Buchanan	Bradford	Robinson	White
at San Francisco	Archambeau	Hall	Dronett	C. Smith	Bennett	Tuggle	Sauer	Buchanan	Bradford	Robinson	White
CAROLINA	Archambeau	Hall	Dronett	C. Cmith	Bennett	Tuggle	Sauer	Buchanan	Bradford	Robinson	White
at New York Giants	Archambeau	Hall	Dronett	C. Smith	Bennett	Tuggle	Sauer	Buchanan	Bradford	Robinson	White
NEW ORLEANS	Archambeau	Hall	Dronett	C. Smith	Bennett	Tuggle	Sauer	Buchanan	Bradford	Robinson	White
at New York Jets	Archambeau	Tuaolo	Dronett	C. Smith	Bennett	Tuggle	Sauer	Buchanan	Bradford	Robinson	White
ST. LOUIS	Burrough	Archambeau	Dronett	C. Smith	Bennett	Tuggle	Sauer	Buchanan	Booker	Robinson	White
at New England	Burrough	Archambeau	Dronett	C. Smith	Bennett	Tuggle	Crockett	Buchanan	Booker	Robinson	White
SAN FRANCISCO	Archambeau	Hall	Dronett	C. Smith	Bennett	Tuggle	Crockett	Buchanan	Booker	Robinson	White
CHICAGO	Archambeau	Hall	Dronett	C. Smith	Bennett	Tuggle	Crockett	Buchanan	Booker	Robinson	White
at St. Louis	Archambeau	Hall	Dronett	C. Smith	Bennett	Tuggle	Crockett	Buchanan	Booker	Robinson	White
INDIANAPOLIS	Archambeau	Hall	Dronett	C. Smith	Bennett	Tuggle	Crockett	Buchanan	Booker	Robinson	White
at New Orleans	Archambeau	Hall	Dronett	C. Smith	Bennett	Tuggle	Crockett	Buchanan	Bradford	Robinson	White
at Detroit	Archambeau	Hall	Dronett	C. Smith	Bennett	Tuggle	Crockett	Buchanan	Bradford	Robinson	White
MIAMI	Burrough	Hall	Dronett	C. Smith	Bennett	Tuggle	Crockett	Buchanan	Bradford	Robinson	White
S.F.	Archambeau	Hall	Dronett	C. Smith	Bennett	Tuggle	Crockett	Buchanan	Booker	Robinson	White
at Minn.	Archambeau	Hall	Dronett	C. Smith	Bennett	Tuggle	Crockett	Buchanan	Booker	Robinson	White
vs. Den.	Archambeau	Hall	Dronett	C. Smith	Bennett	Tuggle	Crockett	Buchanan	Bradford	Robinson	White

1998 Game-By-Game Offensive Statistics

	Score		1st				3rd Downs		4th Downs		Total	Rushing			Passing			Net			Yds	TD				Punts			
Game	Atl	Opp	Downs	R	PS	PN	Suc	Att	Suc	Att	Yards	Att	Yds.	Avg	Comp	Att	Yds.	Yds.	Int.	Sacks	Lost	Total	Pass	Rush	Ret	No.	Yds	Fumb-Lost	Pen-Yds
at Carolina	19	14	19	5	12	2	9	17	0	0	323	31	93	3.0	17	32	268	230	1	6	38	2	2	0	0	7	276	1-0	11-72
PHILA.	17	12	17	5	9	3	3	11	0	0	245	25	78	3.1	14	26	196	167	0	3	29	2	1	1	0	6	214	0-0	9-78
at S.F.	20	31	19	8	11	0	6	14	0	0	369	20	147	7.4	16	38	254	222	3	7	32	3	2	1	0	7	280	2-1	7-53
CAROLINA	51	23	18	6	11	1	9	16	0	0	323	42	130	3.1	14	23	221	193	2	2	28	6	2	2	2	4	155	1-0	6-53
at N.Y.G.	34	20	20	7	11	2	4	12	0	0	381	34	128	3.8	14	27	266	253	0	2	13	4	2	1	1	6	206	4-2	10-75
N. ORLEANS	31	23	19	6	9	4	4	11	0	0	303	30	140	4.7	14	21	189	163	0	5	26	4	2	1	1	4	169	2-0	6-46
at N.Y.J.	3	28	13	2	10	1	6	15	0	2	207	21	55	2.6	16	34	203	152	2	5	51	0	0	0	0	5	205	1-1	5-55
ST. LOUIS	37	15	25	10	12	3	5	11	0	0	434	37	199	5.4	13	28	244	235	1	2	9	4	2	2	0	1	53	2-0	5-35
at N.E.	41	10	22	6	14	2	6	13	0	0	366	39	117	3.0	16	25	251	249	2	1	2	5	2	2	1	3	133	0-0	7-40
S.F.	31	19	19	11	7	1	4	10	0	0	298	36	114	3.2	12	21	198	184	0	3	14	4	1	2	1	5	212	1-1	5-30
CHICAGO	20	13	21	5	14	2	4	10	0	0	358	28	95	3.4	20	30	286	263	0	4	23	2	2	0	0	4	153	4-2	8-49
at St. Louis	21	10	20	8	10	2	7	16	0	0	374	35	204	5.8	13	31	177	170	1	1	7	2	1	1	0	7	297	0-0	5-24
INDY	28	21	27	8	15	4	4	10	0	0	394	35	137	3.9	20	28	297	257	1	5	40	4	2	2	0	3	139	3-1	8-65
at N.O.	27	17	25	10	13	2	5	13	1	1	504	37	182	7.4	19	28	345	322	2	3	23	3	2	1	0	4	151	1-1	9-87
at Detroit	24	17	20	9	9	2	3	11	0	0	268	35	145	4.1	11	19	146	123	0	4	23	3	2	1	0	6	234	0-0	7-49
MIAMI	38	16	15	5	8	2	4	9	0	0	346	31	143	4.6	8	13	203	203	0	0	0	5	3	1	1	2	86	2-0	5-23
S.F.	20	18	16	7	8	1	5	11	0	1	289	33	136	4.1	13	19	169	153	1	2	16	2	0	2	0	3	123	0-0	6-51
at Minn.	30	27	25	6	17	2	5	13	0	1	427	29	110	3.8	27	43	340	317	0	3	23	3	3	0	0	4	179	2-2	4-65
vs. Den.	19	34	21	8	12	1	5	11	1	2	337	23	131	5.7	19	35	219	206	3	2	13	2	1	0	1	1	39	1-1	0-0
Totals	**511**	**368**	**381**	**132**	**212**	**37**	**98**	**234**	**2**	**7**	**6546**	**601**	**2484**	**4.1**	**296**	**521**	**4472**	**4062**	**19**	**60**	**410**	**60**	**32**	**20**	**8**	**82**	**3304**	**27-12**	**126-957**

1998 Game-By-Game Defensive Statistics

	Score		1st				3rd Downs		4th Downs		Total	Rushing			Passing			Net			Yds	TD							
Game	Atl	Opp	Downs	R	PS	PN	Suc	Att	Suc	Att	Yards	Att	Yds.	Avg	Comp	Att	Yds.	Yds.	Int.	Sacks	Lost	Total	Pass	Rush	Ret	No.	Yds	Fumb-Lost	Pen-Yds
at Carolina	19	14	16	1	13	2	6	13	0	2	317	20	54	2.7	21	37	270	263	1	1	7	2	2	0	0	5	205	3-1	5-40
PHILA.	17	12	19	1	14	4	4	14	1	2	284	25	63	2.5	24	35	232	221	0	2	11	1	0	1	0	5	233	1-0	9-72
at S.F.	20	31	23	7	14	2	5	15	1	1	538	31	161	5.2	28	39	387	377	1	3	10	4	3	1	0	5	230	2-1	5-40
CAROLINA	51	23	16	2	12	2	4	12	1	2	346	17	57	3.4	20	38	302	289	2	2	13	3	3	0	0	4	137	5-4	8-47
at N.Y.G.	34	20	17	7	9	1	2	14	3	3	266	25	110	4.4	22	37	205	156	0	6	49	2	1	1	0	7	343	3-3	8-76
N. ORLEANS	31	23	15	4	8	3	7	14	0	0	322	26	67	2.6	14	29	261	255	1	1	6	3	2	1	0	4	177	5-3	13-101
at N.Y.J.	3	28	21	8	11	2	6	13	0	1	311	34	119	3.5	16	29	206	192	0	2	14	4	2	1	1	5	164	1-0	5-38
ST. LOUIS	37	15	16	3	11	2	2	10	0	1	247	14	40	2.9	23	37	221	207	0	2	14	2	1	0	1	6	226	1-1	12-95
at N.E.	41	10	15	1	13	1	5	16	1	3	223	14	18	1.3	22	44	262	205	2	6	57	1	1	0	0	6	257	4-3	6-39
S.F.	31	19	18	3	14	1	6	14	0	1	383	20	76	3.8	21	40	342	307	1	4	35	2	2	0	0	5	211	1-1	6-30
CHICAGO	20	13	10	5	5	0	2	9	0	0	210	27	106	3.9	7	19	109	104	2	1	5	1	0	0	1	4	178	1-1	10-68
at St. Louis	21	10	12	4	7	1	4	15	0	0	174	20	45	2.3	16	34	149	129	0	3	20	1	0	0	1	9	414	2-0	4-27
INDY	28	21	17	6	9	2	4	9	0	0	244	21	85	4.0	19	27	159	159	2	0	0	3	2	1	0	4	206	1-1	8-57
at N.O.	27	17	15	5	8	2	4	11	1	2	216	18	52	2.9	18	38	169	164	3	1	5	2	0	0	2	4	160	1-1	4-30
at Detroit	24	17	17	6	8	3	5	11	0	0	258	30	117	3.9	15	26	148	141	2	1	7	2	2	0	0	5	204	2-1	7-49
MIAMI	38	16	20	2	16	2	6	11	1	1	400	19	38	2.0	25	42	384	362	2	3	22	2	1	1	0	2	82	4-4	8-49
S.F.	20	18	15	2	12	1	8	15	0	0	334	20	46	2.3	23	37	289	288	3	1	1	2	1	1	0	4	189	2-0	8-47
at Minn.	30	27	26	4	19	3	9	18	0	0	356	34	102	3.0	29	48	266	254	0	3	12	3	2	1	0	4	203	3-2	6-30
vs. Den .	19	34	22	8	14	0	6	13	0	1	457	36	121	3.4	18	29	336	336	0	0	0	4	1	3	0	1	35	0-0	4-61
Totals	**511**	**368**	**330**	**79**	**217**	**34**	**95**	**247**	**9**	**20**	**5886**	**451**	**1477**	**3.2**	**381**	**665**	**4697**	**4409**	**22**	**42**	**288**	**44**	**26**	**12**	**6**	**89**	**3854**	**42-27**	**136-996**

1998 Game-By-Game Rushing Statistics

	Score		Anderson					Green					Oxendine					Christian					Dwight				
Game	Atl	Opp	Att	Yds	Avg	LG	TD	Att	Yds	Avg	LG	TD	Att	Yds	Avg	LG	TD	Att	Yds	Avg	LG	TD	Att	Yds	Avg	LG	TD
at Carolina	19	14	28	88	3.1	15	0	2	4	2.0	3	0	Inactive					0	0	0.0	0	0	0	0	0.0	0	0
PHILA	17	12	20	74	3.7	14	1	0	0	0.0	0	0	Inactive					0	0	0.0	0	0	0	0	0.0	0	0
at S.F.	20	31	13	123	9.5	42	1	Inactive					1	-1	-1.0	-1	0	0	0	0.0	0	0	3	12	4.0	7	0
CAROLINA	51	23	31	117	3.8	20	1	Inactive					6	12	2.0	7	0	1	1	1.0	1	1	2	7	3.5	6	0
at N.Y.G.	34	20	29	110	3.8	14	0	Inactive					0	0	0.0	0	0	0	0	0.0	0	0	1	-1	-1.0	-1	0
N.O.	31	23	25	132	5.3	31t	1	Inactive					0	0	0.0	0	0	1	6	6.0	6	0	1	4	4.0	4	0
at N.Y.J.	3	28	19	46	.2.4	9	0	Inactive					0	0	0.0	0	0	0	0	0.0	0	0	1	-3	-3.0	-3	0
ST. LOUIS	37	15	22	172	7.8	48	2	11	26	2.4	5	0	Inactive					1	2	2.0	2	0	Inactive				
at N.E.	41	10	32	104	3.3	20	2	1	1	1.0	1	0	4	4	1.0	3	0	0	0	0.0	0	0	Inactive				
S.F.	31	19	31	100	3.2	10	2	Inactive					1	4	4.0	4	0	0	0	0.0	0	0	Inactive				
CHICAGO	20	13	24	72	3.0	16	0	Inactive					0	0	0.0	0	0	0	0	0.0	0	0	Inactive				
at St. Louis	21	10	31	188	6.1	37	1	Inactive					DNP					0	0	0.0	0	0	0	0	0.0	0	0
INDY	28	21	30	122	4.1	27	1	Inactive					0	0	0.0	0	0	1	1	1.0	1	0	0	0	0.0	0	0
at N.O.	27	17	27	148	5.5	24	0	Inactive					1	-1	-1.0	-1	0	4	11	2.8	6	1	0	0	0.0	0	0
at Detroit	24	17	30	147	4.9	26	1	0	0	0.0	0	0	0	0	0.0	0	0	Injured Reserve					0	0	0.0	0	0
MIAMI	38	16	18	103	5.7	36	1	6	6	1.0	6	0	5	32	6.4	21	0	Injured Reserve					0	0	0.0	0	0
S.F.	20	18	29	113	3.9	34	2	0	0	0.0	0	0	0	0	0.0	0	0	Injured Reserve					0	0	0.0	0	0
at Minn.	30	27	23	67	2.9	11	0	0	0	0.0	0	0	1	0	0.0	0	0	Injured Reserve					3	28	9.3	21	0
vs. Den.	19	34	18	96	5.3	15	0	0	0	0.0	0	0	0	0	0.0	0	0	Injured Reserve					1	5	5.0	5	0
TOTALS	**511**	**368**	**480**	**2122**	**4.4**	**48**	**16**	**20**	**37**	**1.9**	**6**	**0**	**19**	**50**	**2.6**	**21**	**0**	**8**	**21**	**2.6**	**6**	**2**	**12**	**52**	**4.3**	**21**	**0**

1998 Game-By-Game Receiving Statistics

			Mathis					Martin					Kinchen					J. German					T. Dwight					Santiago				
Game	Atl	Opp	Rec	Yds	Avg	LG	TD	Rec	Yds	Avg	LG	TD	Rec	Yds	Avg	LG	TD	Rec	Yds	Avg	LG	TD	Rec	Yds	Avg	LG	TD	Rec	Yds	Avg	LG	TD
at Carolina	19	14	6	74	12.3	15	1	4	92	23.0	34	0	1	19	19.0	19	0			Inactive			1	44	44.0	44	1	0	0	0.0	0	0
PHILA	17	12	3	24	8.0	14	0	4	88	22.0	34	0	1	8	8.0	8	0			Inactive			0	0	0.0	0	0	2	27	13.5	21	0
at S.F.	20	31	7	130	18.6	49	2	4	53	13.3	16	0			Inactive			0	0	0.0	0	0	0	0	0.0	0	0	1	8	8.0	8	0
CAROLINA	51	23	3	51	17.0	38	0	4	65	16.3	30	1	0	0	0.0	0	0	0	0	0.0	0	0	0	0	0.0	0	0	2	38	19.0	26	1
at N.Y.G.	34	20	2	79	39.5	55	1	4	78	19.5	36	1			Inactive			0	0	0.0	0	0	1	21	21.0	21	0	2	18	9.0	10	0
N. ORLEANS	31	23	2	35	17.5	26	0	7	116	16.6	45	1			Inactive			0	0	0.0	0	0	0	0	0.0	0	0	2	26	13.0	22	0
at N.Y.J.	3	28	4	37	9.3	18	0	1	10	10.0	10	0	3	35	11.7	15	0			Inactive			1	20	20.0	20	0	2	32	16.0	29	0
ST. LOUIS	37	15	5	64	12.8	21	0	3	93	31.0	62	1	0	0	0.0	0	0	0	0	0.0	0				Inactive			2	39	19.5	20	0
at N.E.	41	10	8	117	14.6	22	0	1	15	15.0	15	0	0	0	0.0	0	0	0	0	0.0	0	0			Inactive			3	53	17.7	24	2
S.F.	31	19	1	78	78.0	78	1	4	44	11.0	13	0	0	0	0.0	0	0			Injured Reserve					Inactive			1	13	13.0	13	0
CHICAGO	20	13	5	76	15.2	31	1	8	100	16.7	31	0	4	59	14.8	26	1			Injured Reserve					Inactive			1	17	17.0	17	0
at St. Louis	21	10	5	71	14.2	27	1	2	31	15.5	16	0	1	32	32.0	32	0			Injured Reserve			1	9	9.0	9	0	2	25	12.5	13	0
INDY	28	21	4	51	12.8	20	1	7	140	20.0	40	1	0	0	0.0	0	0			Injured Reserve			0	0	0.0	0	0	3	33	11.0	15	0
at N.O.	27	17	6	198	33.0	63	2	8	109	13.6	37	0	1	4	4.0	4	0			Injured Reserve			0	0	0.0	0	0	1	19	19.0	19	0
at Detroit	24	17	2	41	20.5	27	1	4	42	10.5	14	0			Inactive					Injured Reserve			0	0	0.0	0	0	1	15	15.0	15	0
MIAMI	38	16	1	10	10.0	10	0	3	105	35.0	53	1			Inactive					Injured Reserve			0	0	.0.0	0	0	2	65	32.5	62	2
S.F.	20	18	5	71	14.2	19	0	4	63	15.8	20	0			Inactive					Injured Reserve			0	0	0.0	0	0	0	0	0.0	0	0
at Minn.	30	27	6	73	12.1	19	2	5	129	25.8	70	0			Inactive					Injured Reserve			0	0	.0.0	0	0	3	54	18.0	26	0
vs. Den.	19	34	7	85	12.1	30	1	5	79	15.8	23	0			Inactive					Injured Reserve			0	0	0.0	0	0	1	13	13.0	13	0
TOTALS	511	368	82	1365	16.6	78	14	80	1452	18.1	70	6	11	157	14.3	32	1	0	0	0.0	0	0	4	94	23.5	44	1	31	495	16.0	62	5

			Kozlowski					Anderson					Christian					Green					Downs					Oxendine				
Game	Atl	Opp	Rec	Yds	Avg	LG	TD	Rec	Yds	Avg	LG	TD	Rec	Yds	Avg	LG	TD	Rec	Yds	Avg	LG	TD	Rec	Yds	Avg	LG	TD	Rec	Yds	Avg	LG	TD
at Carolina	19	14	1	4	4.0	4	0	3	26	8.7	14	0	1	9	9.0	9	0	0	0	0.0	0	0	0	0	0.0	0	0			Inactive		
PHIL.	17	12	1	19	19.0	19	1	1	8	8.0	8	0	1	16	16.0	16	0	1	6	6.0	6	0	0	0	0.0	0	0			Inactive		
at S.F.	20	31	0	0	0.0	0	0	2	43	21.5	23	0	0	0	0.0	0	0			Inactive			2	20	10.0	11	0	0	0	0.0	0	0
CAROLINA	51	23	0	0	0.0	0	0	2	34	17.0	27	0	0	0	0.0	0	0			Inactive			2	11	5.5	10	0	0	0	0.0	0	0
at N.Y.G.	34	20	1	25	25.0	25	0	3	40	13.3	15	0	1	5	5.0	5	0			Inactive			0	0	0.0	0	0	0	0	0.0	0	0
N. ORLEANS	31	23	0	0	0.0	0	0	1	7	7.0	7	0	2	5	2.5	8	1			Inactive			0	0	0.0	0	0	0	0	0.0	0	0
at N.Y.J.	3	28	0	0	0.0	0	0	2	26	13.0	20	0	3	43	14.3	20	0			Inactive			0	0	0.0	0	0	0	0	0.0	0	0
ST. LOUIS	37	15	0	0	0.0	0	0	2	31	15.5	22	1	1	17	17.0	17	0	0	0	0.0	0	0	0	0	0.0	0	0			Inactive		
at N.E.	41	10	1	8	8.0	8	0	1	8	8.0	8	0	1	39	39.0	39	0	0	0	0.0	0	0	0	0	0.0	0	0	0	0	0.0	0	0
S.F.	31	19	1	7	7.0	7	0	1	8	8.0	8	0	4	48	12.0	19	0			Inactive			0	0	0.0	0	0	0	0	0.0	0	0
CHICAGO	20	13	1	13	13.0	13	0	1	9	9.0	9	0	2	12	6.0	7	0			Inactive			0	0	0.0	0	0	0	0	0.0	0	0
at St. Louis	21	10	0	0	0.0	0	0	2	9	4.5	8	0	0	0	0.0	0	0			Inactive			0	0	0.0	0	0			DNP		
INDY	28	21	1	6	6.0	6	0	4	58	14.5	22	0	1	9	9.0	9	0			Inactive			0	0	0.0	0	0			DNP		
at N.O.	27	17	0	0	0.0	0	0	1	4	4.0	4	0	2	11	5.5	7	0			Inactive			0	0	0.0	0	0	0	0	0.0	0	0
at Detroit	24	17	2	12	6.0	6	0	1	8	8.0	8	1			Injured Reserve			1	28	28.0	28	0	0	0	0.0	0	0	0	0	0.0	0	0
MIAMI	38	16	1	9	9.0	9	0	0	0	0.0	0	0			Injured Reserve			0	0	0.0	0	0	0	0	0.0	0	0	0	0	0.0	0	0
S.F.	20	18	2	3	1.5	2	0	1	10	10.0	10	0			Injured Reserve			0	0	0.0	0	0	0	0	0.0	0	0	0	0	0.0	0	0
at Minn.	30	27	3	11	3.7	5	0	6	33	5.5	11	1			Injured Reserve			2	9	4.5	8	0	0	0	0.0	0	0	0	0	0.0	0	0
vs. Den.	19	34	1	5	5.0	5	0	3	16	5.3	9	0			Injured Reserve			0	0	0.0	0	0	0	0	0.0	0	0	0	0	0.0	0	0
TOTALS	511	368	16	122	7.6	25	1	37	378	10.2	27	3	19	214	11.3	39	1	4	43	10.8	28	0	4	31	7.8	11	0	0	0	0.0	0	0

1998 Game-By-Game Passing Statistics

	Score		Chris Chandler									Steve DeBerg										Tony Graziani							
Game	Atl	Opp	Att	Comp	Comp%	Gross	Net	Long	TD	Int	Rate	Att	Comp	Comp%	Gross	Net	Long	TD	Int	Rate	Att	Comp	Comp%	Gross	Net	Long	TD	Int	Rate
at Carolina	19	14	32	17	53.1	268	230	44	2	1	89.1	DNP										Inactive							
PHILA.	17	12	26	14	53.8	196	167	34	1	0	91.2	DNP										Inactive							
at S.F.	20	31	38	16	42.1	254	222	49	2	3	49.7	DNP										Inactive							
CAROLINA	51	23	20	12	60.0	189	167	38	2	2	85.2	2	1	50.0	10	4	10	0	0	64.6		Inactive							
at N.Y.G.	34	20	27	14	51.9	266	253	55	2	0	111.0	0	0	0.0	0	0	0	0	0	0.0		Inactive							
N.O.	31	23	10	7	70.0	129	114	45	1	0	145.8	10	7	70.0	60	49	26	1	0	118.8		Inactive							
at N.Y.J.	3	28	Inactive									20	9	45.0	117	81	29	0	1	43.1	14	7	50.0	86	71	20	0	1	39.6
ST. LOUIS	37	15	26	12	46.2	236	225	62	2	1	88.0	2	1	50.0	8	8	8	0	0	60.4		Inactive							
at N.E.	41	10	22	15	68.2	240	238	39	2	2	96.8	DNP									1	1	100.0	11	11	11	0	0	112.5
S.F.	31	19	21	12	57.1	198	184	78	1	0	104.6	DNP										Inactive							
CHICAGO	20	13	27	18	66.7	272	249	31	2	0	124.3	3	2	66.7	14	14	9	0	0	77.1		Inactive							
at St. Louis	21	10	Inactive									12	5	41.7	75	68	27	1	0	90.6	18	8	44.4	102	102	32	0	1	39.6
INDY	28	21	28	20	71.4	297	257	40	2	1	114.7	DNP										Inactive							
at N.O.	27	17	28	19	67.9	345	322	63	2	2	104.0	DNP										Inactive							
at Detroit	24	17	19	11	57.9	146	123	28	2	0	117.4	DNP										Inactive							
MIAMI	38	16	3	3	100.0	118	118	62	2	0	158.3	10	5	50.0	85	85	35	1	0	112.5	0	0	0.0	0	0	0	0	0	0.0
S.F.	20	18	19	13	68.4	169	153	22	0	1	74.2	DNP										Inactive							
at Minn.	30	27	43	27	62.8	340	317	70	3	0	110.6	DNP										Inactive							
vs. Den.	19	34	35	19	54.2	219	206	30	1	3	47.2	DNP										Inactive							
Total	**511**	**368**	**424**	**249**	**58.1**	**3882**	**3545**	**78**	**29**	**16**	**96.2**	**59**	**30**	**50.8**	**369**	**309**	**35**	**3**	**1**	**80.4**	**33**	**16**	**48.5**	**199**	**184**	**32**	**0**	**2**	**42.4**

1998 Game-By-Game Tackles/Sacks/INT's

Game	Score Atl	Score Opp	Lester Archambeau	Cornelius Bennett	Juran Bolden	Michael Booker	Ronnie Bradford	Keith Brooking	Ray Buchanan	Devin Bush	John Burrough	Henri Crockett	Shane Dronett	Antonio Edwards	Randy Fuller	Travis Hall	Ruffin Hamilton	Eugene Robinson	Craig Sauer	Chuck Smith	Shawn Swayda	Ben Talley	Esera Tuaolo	Jessie Tuggle	William White	Elijah Williams
at Carolina	19	14	3/0/0	6/0/0	3/0/0	1/0/0	0/0/0	1/0/0	6/0/1	Inactive	1/0/0	5/0/0	2/0/0	1/0/0	1/1/0	4/0/0	0/0/0	4/0/0	0/0/0	1/0/0	Inactive	Inactive	3/0/0	8/0/0	1/0/0	0/0/0
PHILA	17	12	12/0/0	12/0/0	0/0/0	1/0/0	3/0/0	2/0/0	5/0/0	Inactive	2/0.5/0	1/0/0	9/0/0	1/0/0	1/0/0	9/1/0	0/0/0	8/0/0	3/0/0	9/0.5/0	Inactive	Inactive	2/0/0	7/0/0	11/0/0	0/0/0
at S.F.	20	31	9/1/0	8/0/0	2/0/0	2/0/0	4/0/0	1/0/0	8/0/1	DNP	2/0/0	Inactive	3/0/0	0/0/0	2/0/0	7/0/0	0/0/0	10/0/0	4/0/0	4/1/0	Inactive	0/0/0	1/0/0	8/1/0	5/0/0	Inactive
CAROLINA	51	23	2/0/0	5/0/0	N O R	Inactive	2/0/0	Inactive	9/0/1	2/0/0	2/0/0	Inactive	9/1.0/0	2/0/0	0/0/0	6/0.5/0	0/0/0	3/0/0	4/0/0	2/0.5/0	1/0/0	0/0/0	Inactive	9/0/0	4/0/1	0/0/0
at N.Y.G.	34	20	10/1.5/0	11/0/0	N O R	Inactive	12/0/0	1/0/0	4/0/0	2/0/0	2/0/0	Inactive	5/0.5/0	1/1/0	2/1/0	6/0.5/0	0/0/0	3/0/0	3/0/0	6/1.5/0	Inactive	0/0/0	0/0/0	7/0/0	3/0/0	2/0/0
N.O.	31	23	5/0/0	6/0/0	N O R	1/0/0	1/0/0	2/0/0	5/0/0	1/0/0	1/0/0	Inactive	9/1.0/0	1/0/0	0/0/0	7/0/0	0/0/0	9/0/1	4/0/0	11/0/0	Inactive	0/0/0	4/0/0	5/0/0	5/0/0	0/0/0
at N.Y.J.	3	28	5/2/0	11/0/0	N O R	4/0/0	1/0/0	1/0/0	1/0/0	3/0/0	6/0/0	Inactive	3/0/0	0/0/0	Inactive	Inactive	3/0/0	7/0/0	11/0/0	4/0/0	1/0/0	3/0/0	1/0/0	6/0/0	7/0/0	0/0/0
ST. LOUIS	37	15	2/0.5/0	8/0/0	N O R	11/0/0	Inactive	7/0/0	2/0/0	2/0/0	3/0/0	Inactive	3/1.0/0	2/0/0	5/0/0	Inactive	0/0/0	4/0/0	1/0/0	6/1/00	0/0/0	0/0/0	1/0/0	3/0/0	0/0/0	0/0/0
at N.E.	41	10	6/2.5/0	8/0/0	N O R	3/0/0	Inactive	1/0/1	5/0/0	0/0/0	3/0/0	4/0/0	4/0.5/0	5/0/0	2/0/0	1/1.0/0	0/0/0	7/0/1	1/0/0	6/2/00	Inactive	Inactive	1/0/0	8/0/0	5/0/0	1/0/0
S.F.	31	19	6/0.5/0	6/0/0	N O R	6/0/0	0/0/0	2/0/0	8/0/1	2/0/0	1/0/0	3/0/0	6/1.5/0	0/0/0	2/0/0	5/1/00	0/0/0	2/0/0	0/0/0	4/1/00	DNP	Inactive	Inactive	8/0/0	5/0/0	1/0/0
CHICAGO	20	13	4/0/0	4/0/0	N O R	0/0/0	2/0/1	1/0/0	3/0/1	0/0/0	0/0/0	2/0/0	6/1/00	1/0/0	1/0/0	5/0/0	0/0/0	5/0/0	0/0/0	9/0/0	0/0/0	Inactive	Inactive	5/0/0	9/0/0	0/0/0
at St. Louis	21	10	5/1/0	3/0/0	N O R	4/0/0	3/0/0	5/0/0	3/0/0	0/0/0	1/0/0	4/0/0	7/0.5/0	0/0/0	2/0/0	4/0.5/0	0/0/0	5/0/0	0/0/0	4/0/0	Inactive	Inactive	0/0/0	9/1/00	6/0/0	1/0/0
INDY	28	21	1/0/0	8/0/0	N O R	4/0/0	1/0/0	0/0/0	3/0/1	1/0/0	1/0/0	5/0/0	1/0/0	2/0/0	Inactive	6/0/0	0/0/0	4/0/0	4/0/1	1/0/0	Inactive	Inactive	1/0/0	12/0/0	5/0/0	0/0/0
at N.O.	27	17	4/1/0	9/0/0	N O R	4/0/0	3/0/1	2/0/0	7/0/1	3/0/0	0/0/0	3/0/0	5/0/0	1/0/0	Inactive	3/0/0	0/0/0	10/0/1	0/0/0	4/0/0	Inactive	Inactive	0/0/0	10/0/0	4/0/0	0/0/0
at Detroit	24	17	3/0/0	7/0/0	N O R	0/0/0	6/0/0	3/0/0	2/0/0	1/0/0	2/0/0	6/0/0	4/0/0	0/0/0	0/0/0	6/0/0	0/0/0	7/0/1	0/0/0	4/0/0	Inactive	0/0/0	1/0/0	7/1/0	7/0/1	0/0/0
MIAMI	38	16	Inactive	9/1/0	N O R	4/0/1	2/0/1	3/0/0	5/0/0	7/0/0	5/0/0	5/1/0	5/0/0	3/0/0	0/0/0	4/0/0	0/0/0	5/0/0	1/0/0	7/1/00	2/0/0	0/0/0	2/0/0	2/0/0	7/0/0	0/0/0
S.F.	20	18	3/0/0	8/0/0	N O R	3/0/0	DNP	4/0/0	4/0/0	0/0/0	0/0/0	5/0/0	0/0/0	0/0/0	1/0/0	3/0/0	0/0/0	2/0/1	0/0/0	1/0/0	Inactive	0/0/0	2/1/0	8/0/0	2/0/2	0/0/0
at Minn.	30	27	5/1/0	5/0/0	N O R	5/0/0	1/0/0	8/0/0	5/0/0	Inactive	0/0/0	3/0/0	4/0/0	1/0/0	7/1/0	4/0/0	0/0/0	7/0/0	0/0/0	6/1/0	Inactive	0/0/0	1/0/0	11/0/0	6/0/0	1/0/0
vs. Den.	19	34	0/0/0	4/0/0	N O R	0/0/0	6/0/1	1/0/0	3/0/0	0/0/0	0/0/0	2/0/0	7/0/0	1/0/0	2/0/0	4/0/0	0/0/0	6/0/0	0/0/0	2/0/0	Inactive	0/0/0	0/0/0	5/0/0	10/0/0	0/0/0
TOTALS	**511**	**368**	**85/10/0**	**137/1/0**	**5/0/0**	**55/0/1**	**47/0/3**	**45/0/1**	**88/0/7**	**24/0/0**	**32/0.5/0**	**48/1/0**	**92/6.5/0**	**22/1/0**	**28/3/0**	**84/4.5/0**	**3/0/0**	**109/0/4**	**36/0/1**	**91/9.5/0**	**4/0/0**	**3/0/0**	**20/1/0**	**138/3/0**	**102/0/2**	**6/0/0**

N O R = Not on roster

1998 Drive Chart

Game	Score		Drives Over 60		Drives over 60 for score		Atlanta		Opponent		Inside the 20		Scores Inside 20		Atlanta		TD Percentage Inside 20	Turnovers		Turnover Factor	Time of	
	Atl	Opp	Atl	Opp	Atl	Opp	TD	FG	TD	FG	Atl	Opp	Atl	Opp	TD	FG		Atl	Opp		Atl	Opp
at Carolina	19	14	2	1	2	1	2	0	1	0	1	2	1	1	1	0	1-1 (1.000)	1	2	+1	36.2	23:42
PHILA	17	12	1	2	1	2	1	0	1	1	3	3	3	3	2	1	2-3 (.667)	0	0	0	31:11	28:49
at S.F.	20	31	3	4	3	4	3	0	4	0	1	4	1	3	1	0	1-1 (1.000)	4	2	-2	27:06	32:54
CAROLINA	51	23	3	2	3	2	2	1	2	0	5	3	5	2	2	3	2-5 (.400)	2	6	+4	37:10	22:50
at N.Y.G.	34	20	4	2	4	2	3	1	2	0	3	1	3	1	1	2	1-3 (.333)	2	3	+1	34:49	25:11
N.O.	31	23	2	3	2	3	1	1	3	0	3	2	2	1	1	1	1-3 (.333)	0	4	+4	31:59	28:01
at N.Y.J.	3	28	0	2	0	2	0	0	2	0	0	2	0	2	0	0	0-0 (.000)	3	0	-3	27:56	32:04
ST. LOUIS	37	15	4	1	3	1	2	1	1	0	7	1	6	1	4	2	4-7 (.571)	1	1	0	36:04	23:56
at N.E.	41	10	3	0	2	0	2	0	0	0	5	2	5	1	4	1	4-5 (.800)	2	5	+3	34:30	25:30
S.F.	31	19	3	4	3	4	2	1	2	2	2	2	2	2	2	0	2-2 (1.000)	1	2	+1	34:30	25:30
CHICAGO	20	13	2	1	1	1	1	0	0	1	2	2	2	2	2	0	2-2 (1.000)	2	3	+1	35:45	24:15
at St. Louis	21	10	3	0	2	0	1	1	0	0	1	0	1	0	0	1	0-1 (.000)	1	0	-1	33:25	26:35
INDY	28	21	4	2	3	1	3	0	1	0	4	2	3	2	3	0	3-4 (.750)	2	3	+1	35:37	24:23
at N.O.	27	17	3	0	3	0	2	1	0	0	2	1	2	1	1	1	1-2 (.500)	3	4	+1	35:12	24:48
at Detroit	24	17	1	2	1	2	1	0	1	1	3	3	3	3	2	1	2-3 (.667)	0	3	+3	31:27	28:33
MIAMI	38	16	3	3	2	2	2	0	2	0	2	5	1	3	1	0	1-2 (.500)	0	6	+6	27:44	32:16
S.F.	20	18	1	2	1	2	1	0	2	0	3	3	3	3	1	2	1-3 (.333)	1	3	+2	32:43	27:17
at Minn.	30	27	5	2	5	2	2	3	2	0	4	4	4	4	2	2	2-4 (.500)	2	2	0	35:04	36:48
vs. Den.	19	34	2	3	1	3	1	0	2	1	4	6	3	5	1	2	1-4 (.250)	4	0	-4	28:37	31:23
TOTALS	**511**	**368**	**49**	**36**	**42**	**34**	**32**	**10**	**28**	**6**	**55**	**48**	**50**	**40**	**31**	**19**	**31-55 (.564)**	**38**	**54**	**+18**	**N/A**	**N/A**

1998 Turnovers/Points Off Takeaways

FALCONS TURNOVERS			Line of Scrimm	Drive Following			OPPONENTS TURNOVERS			Line of Scrimm	Drive Following	
Turnover	Given Up By	Recovered By	After Turnover	Turnover	Result of TO	GAME	Turnover	Given Up By	Recovered By	After turnover	Turnover	Result of TO
Interception	Chris Chandler	Doug Evans	Carolina 6	21 yards	Punt	GAME 1 AT CAROLINA	Interception	Kerry Collins	Ray Buchanan	Atlanta 2	98 yards	Touchdown
							Fumble	Ken Walter	Randy Fuller	Carolina 42	15 yards	Field Goal
None						GAME 2 VS PHILADELPHIA	None					
Interception	Chris Chandler	Zack Bronson	San Francisco 3	80 yards	Touchdown	GAME 3 AT SAN FRANCISCO	Fumble	R. W. McQuarters	Bob Christian	Atlanta 48	5 yards	Punt
Interception	Chris Chandler	Zack Bronson	San Francisco 6	35 yards	Punt		Interception	Steve Young	Ray Buchanan	Atlanta 30	13 yards	Fumble
Fumble	Ken Dilendorf	Brendel Buckner	Atlanta 44	19 yards	Missed Field Goal							
Interception	Chris Chandler	Tim McDonald	San Francisco 45	19 yards	End of Game							
Interception	Chris Chandler	Greg Lloyd	Atlanta 42	1 yard	Punt	GAME 4 VS CAROLINA	Interception	Kerry Collins	Ray Buchanan	Atlanta 17	-1 yards	Punt
Interception	Chris Chandler	Rod Smith	Atlanta 16	16 yards	Touchdown		Fumble	Lottie Broughton	Ronnie Bradford	Atlanta 20	79 yards	Touchdown
							Fumble	Fred Lane	Tressa Hall	Carolina 39	20 yards	Touchdown
							Fumble	Muhsin Muhammad	William White	Carolina 16	18 yards	Touchdown
							Fumble	Kerry Collins	Lester Archambeau	Carolina 13	5 yards	Field Goal
							Interception	Kerry Collins	William White	Carolina 4	-7 yards	Field Goal
Fumble	Jamal Anderson	Conrad Hamilton	Atlanta 36	7 yards	Field Goal	GAME 5 AT NEW YORK GIANTS	Fumble	Danny Kanell	Antonio Edwards	New York 2	2 yards	Touchdown
Fumble	Bob Christian	Corey Widmer	Atlanta 49	7 yards	Fumble		Fumble	Howard Cross	Shane Dronett	Atlanta 37	8 yards	Punt
							Fumble	Danny Kanell	Randy Fuller	New York 13	0 yards	Field Goal
None						GAME 6 VS NEW ORLEANS	Fumble	Ray Zellars	Lester Archambeau	New Orleans 28	-2 yards	Missed Field Goal
							Fumble	Lamar Smith	Cornelius Bennett	Atlanta 34	9 yards	Punt
							Fumble	Billy Joe Tolliver	Travis Hall	Atlanta 49	4 yards	Punt
							Interception	Billy Joe Tolliver	Eugene Robinson	New Orleans 25	25 yards	Touchdown
Fumble	Steve DeBerg	Jerome Henderson	New York 47	47 yards	Touchdown	GAME 7 AT NEW YORK JETS	None					
Interception	Steve DeBerg	Mo Lewis	Atlanta 40	40 yards	Touchdown							
Interception	Tony Graziani	Aaron Glenn	New York 25	11 yards	Punt							
Interception	Chris Chandler	Ryan McNeil	Atlanta 37	37 yards	Touchdown	GAME 8 VS ST. LOUIS	Fumble	Jane Hellwig	Eugene Robinson	Atlanta 45	45 yards	Touchdown
Interception	Chris Chandler	Ty Law	Atlanta 27	4 yards	Field Goal	GAME 9 AT NEW ENGLAND	Fumble	Drew Bledsoe	John Burrough	New England 34	16 yards	Touchdown
Interception	Chris Chandler	Ty Law	Atlanta 48	48 yards	Touchdown		Fumble	Drew Bledsoe	Chuck Smith	Atlanta 29	71 yards	Touchdown
							Interception	Drew Bledsoe	Keith Brooking	Atlanta 41	0 yards	Interception
							Fumble	Chris Canty	Bob Christian	New England 14	-1 yards	Field Goal
							Interception	Scott Zolak	Eugene Robinson	End of Game		
Fumble	Jamal Anderson	Chris Doleman	San Francisco 40	9 yards	Punt	GAME 10 VS SAN FRANCISCO	Interception	Steve Young	Ray Buchanan	San Francisco 1	1 yard	Touchdown
							Fumble	Steve Young	Jessie Tuggle	San Francisco 1	1 yard	Touchdown
Fumble	Todd Kinchen	Terry Cousin	Chicago 0	-1 yards	End of Half	GAME 11 VS CHICAGO	Interception	Steve Stenstrom	Ray Buchanan	Atlanta 24	44 yards	Field Goal
Fumble	Chris Chandler	Shawn Lee	Atlanta 15	15 yards	Touchdown		Fumble	Steve Stenstrom	Cornelius Bennett	Chicago 31	5 yards	Field Goal
							Interception	Steve Stenstrom	Ronnie Bradford	Chicago 44	4 yards	End of Game
Interception	Terry Graziani	Keith Lyle	St. Louis 25	32 yards	Missed Field Goal	GAME 12 AT ST. LOUIS	None					
Fumble	O.J. Santiago	Morey Montgomery	Atlanta 28	78 yards	Touchdown	GAME 13 VS INDIANAPOLIS	Interception	Peyton Manning	Ray Buchanan	Indianapolis 18	14 yards	Touchdown
Interception	Chris Chandler	Rico Clark	Indianapolis 44	2 yards	Punt		Interception	Peyton Manning	Craig Sauer	Indianapolis 48	5 yards	Punt
							Fumble	Marshall Faulk	Chuck Smith	Atlanta 34	43 yards	Interception
Interception	Chris Chandler	Fred Weary	New Orleans 16	8 yards	Punt	GAME 14 AT NEW ORLEANS	Fumble	Kerry Collins	Eugene Robinson	New Orleans 50	50 yards	Touchdown
Interception	Chris Chandler	Fred Weary	New Orleans 37	63 yards	Touchdown		Interception	Kerry Collins	Ray Buchanan	Atlanta 38	62 yards	Touchdown
Fumble	Chris Chandler	Mark Fields	Atlanta 36	36 yards	Touchdown		Interception	Kerry Collins	Eugene Robinson	Atlanta 17	53 yards	Interception
							Interception	Kerry Collins	Ronnie Bradford	Atlanta 12	38 yards	Punt
None						GAME 15 AT DETROIT	Fumble	Barry Sanders	Chuck Smith	Detroit 9	9 yards	Touchdown
							Interception	Frank Reich	William White	Detroit 27	12 yards	Punt
							Interception	Frank Reich	Eugene Robinson	Detroit 13	-4 yards	End of Game
None						GAME 16 vs MIAMI	Interception	Dan Marino	Ronnie Bradford	Miami 11	11 yards	Touchdown
							Fumble	Dionitt Gadsden	Travis Hall	Atlanta 10	4 yards	Punt
							Interception	Dan Marino	Michael Booker	Atlanta 24	6 yards	End of Half
							Fumble	Ron Mizell	Travis Hall	Miami 39	26 yards	Touchdown
							Fumble	John Avery	Eugene Robinson	Miami 36	36 yards	Touchdown
							Fumble	Dionitt Gadsden	Michael Booker	Atlanta 37	32 yards	End of Game
Interception	Chris Chandler	Junior Bryant	Atlanta 36	16 yards	Field Goal	DIVISIONAL PLAYOFF vs SAN FRANCISCO	Interception	Steve Young	Eugene Robinson	San Francisco 20	9 yards	Field Goal
							Interception	Steve Young	William White	San Francisco 38	31 yards	Field Goal
							Interception	Steve Young	William White	Atlanta 45	8 yards	End of Game
Fumble	Harold Green	Ed McDaniel	Minnesota 46	46 yards	Field Goal	NFC CHAMPIONSHIP AT MINNESOTA	Fumble	Randall Cunningham	Travis Hall	Minnesota 49	18 yards	Touchdown
Fumble	O.J. Santiago	Robert Griffith	Atlanta 33	33 yards	Touchdown		Fumble	Randall Cunningham	Shane Dronett	Minnesota 30	6 yards	Downs
Interception	Chris Chandler	Darius Johnson	Atlanta 42	13 yards	Missed Field Goal	SUPER BOWL vs DENVER	Interception	John Elway	Ronnie Bradford	Denver 35	6 yards	Downs
Interception	Chris Chandler	Damon Gordon	Atlanta 24	24 yards	Touchdown							
Interception	Chris Chandler	Damon Gordon	Atlanta 48	48 yards	Touchdown							
Fumble	Jamal Anderson	Tyrone Braxton	Atlanta 29	-1 yards	End of Game							

Long Plays of 1998

Atlanta Falcons - 44 Plays, 17 TD's

93-yard KOR by T. Dwight vs. Panthers, 10/4/98
78-yard reception by T. Mathis from C. Chandler, 11/15/98
71-yard fumble return by C. Smith at Patriots, 11/8/98
63-yard reception by T. Mathis from C. Chandler at Saints, 12/13/98
62-yard reception by O. Santiago from C. Chandler vs. Dolphins, 12/27/98
62-yard reception by T. Mathis from C. Chandler at Saints, 12/13/98
62-yard reception by T. Martin from C. Chandler vs. Rams, 11/1/98
55-yard reception by T. Mathis from C. Chandler at Giants, 10/11/98
53-yard reception by T. Martin from C. Chandler vs. Dolphins, 12/27/98
49-yard reception by T. Mathis from C. Chandler at 49ers, 9/27/98
48-yard run by J. Anderson vs. Rams, 11/1/98
45-yard reception by T. Martin from C. Chandler vs. Saints, 10/18/98
44-yard reception by T. Dwight from C. Chandler at Panthers, 9/6/98
42-yard run by J. Anderson at 49ers, 9/27/98
40-yard reception by T. Martin from C. Chandler vs. Colts, 12/6/98
39-yard reception by B. Christian from C. Chandler at Patriots, 11/8/98
38-yard KOR by T. Dwight at Lions, 12/20/98
38-yard reception by T. Mathis from C. Chandler vs. Panthers, 10/4/98
37-yard reception by T. Martin from C. Chandler at Saints, 12/13/98
37-yard run by J. Anderson at Rams, 11/29/98
36-yard run by J. Anderson vs. Dolphins, 12/27/98
36-yard reception by T. Martin from C. Chandler at N.Y.G., 10/11/98
36-yard interception return by W. White vs. Panthers, 10/4/98
36-yard KOR by T. Dwight vs. Eagles, 9/13/98
35-yard reception by T. Martin from S. DeBerg, 12/27/98
34-yard KOR by T. Dwight vs. Dolphins, 12/27/98
34-yard interception return by R. Buchanan, 11/15/98
34-yard reception by T. Martin from C. Chandler vs. Eagles, 9/13/98
34-yard reception by T. Martin from C. Chandler at Panthers, 9/6/98
33-yard KOR by T. Dwight at Saints, 12/13/98
33-yard reception by T. Martin from C. Chandler vs. Colts, 12/6/98
33-yard KOR by T. Dwight vs. Colts, 12/6/98
32-yard reception by T. Kinchen from T. Graziani at Rams, 11/29/98
31-yard reception by T. Mathis from C. Chandler at Saints, 12/13/98
31-yard run by J. Anderson vs. Saints, 10/18/98
31-yard reception by T. Mathis from C. Chandler at 49ers, 9/27/98
31-yard reception by T. Mathis from C. Chandler vs. Bears, 11/22/98
31-yard reception by T. Martin from C. Chandler vs. Bears, 11/22/98
31-yard interception return by R. Buchanan at 49ers, 9/27/98
31-yard KOR by T. Dwight at Panthers, 9/6/98
30-yard KOR by T. Dwight at N.Y.J., 10/25/98
30-yard reception by T. Martin from C. Chandler vs. Panthers, 10/4/98
30-yard KOR by T. Dwight vs. Panthers, 10/4/98
30-yard reception by T. Martin from C. Chandler at Panthers, 9/6/98

Opponents - 37 Plays, 12 TD's

102-yard KOR by T. Horne - Rams, 11/29/98
82-yard reception by K. Poole from B. Tolliver - Saints, 10/18/98
72-yard reception by M. Muhammad - Panthers, 10/4/98
66-yard KOR by T. Horne - Rams, 11/29/98
66-yard reception by J. Rice from S. Young - 49ers, 9/27/98
65-yard reception by G. Hearst from S. Young - 49ers, 9/27/98
65-yard reception by J. Rice from S. Young - 49ers, 11/15/98
64-yard reception by K. Poole from B. Tolliver - Saints, 10/18/98
63-yard interception by F. Weary - Saints, 12/13/98
61-yard KOR by G. Milburn - Bears, 11/22/98
56-yard reception by R. Ismail from K. Collins - Panthers, 9/6/98
54-yard reception by T. Owens from S. Young - 49ers, 11/15/98
50-yard reception by O. Gadsden from D. Marino - Dolphins, 12/27/98
47-yard reception by R. Carruth from K. Collins - Panthers, 9/6/98
46-yard reception by S. Jefferson from D. Bledsoe - Patriots, 11/8/98
46-yard reception by R. Ismail from K. Collins - Panthers, 10/4/98
45-yard KOR by M. Bates - Panthers, 9/6/98
43-yard reception by T. Simmons from D. Bledsoe - Patriots, 11/8/98
43-yard interception return by R. Smith - Panthers, 10/4/98
42-yard reception by M. Harris from S. Young - 49ers, 11/15/98
39-yard reception by D. Patten from D. Kanell - Giants, 10/11/98
38-yard reception by J. Graham - Eagles, 9/13/98
37-yard KOR by N. Jacquet - Dolphins, 12/27/98
37-yard reception by J. Rice - 49ers, 11/15/98

37-yard interception return by R. McNeil - Rams, 11/1/98
37-yard punt return by R.W. McQuarters - 49ers 9/27/98
35-yard reception by C. Conway - Bears, 11/22/98
33-yard reception by D. Staley - Eagles, 9/13/98
32-yard KOR by L. Johnson - N.Y.J., 10/25/98
32-yard run by M. Edwards - 49ers, 9/27/98
31-yard reception by L. Thomas from D. Marino - Dolphins, 12/27/98
31-yard KOR by T. Horne - Rams, 11/1/98
31-yard KOR by M. Bates - Panthers, 10/4/98
31-yard KOR by A. Rossum - Eagles, 9/13/98
30-yard reception by T. Small from P. Manning - Colts, 12/6/98
30-yard interception return by R. Clark - Colts, 12/6/98
30-yard KOR by M. Bates - Panthers, 10/4/98

Bold - Plays for touchdowns

Long Plays of Playoffs

Atlanta Falcons - 6 Plays, 2 TD's

94-yard KOR by T. Dwight vs. Broncos, 1/31/99
77-yard int. return by E. Robinson vs. 49ers, 1/9/99
70-yard reception by T. Martin from C. Chandler at Vikings, 1/17/99
36-yard punt return by T. Dwight vs. 49ers, 1/9/99
34-yard run by J. Anderson vs. 49ers, 1/9/99
30-yard reception by T. Mathis from C. Chandler vs. Broncos, 1/31/99

Opponents - 9 Plays, 2 TD's

80-yard reception by R. Smith from J. Elway - Broncos, 1/31/99
58-yard int. return by D. Gordon - Broncos, 1/31/99
50-yard int. return by D. Gordon - Broncos, 1/31/99
39-yard reception by T. Davis from J. Elway - Broncos, 1/31/99
38-yard reception by J. Rice from S. Young - 49ers, 1/9/99
34-yard reception by C. Levy from S. Young - 49ers, 1/9/99
33-yard reception by J.J. Stokes from S. Young - 49ers, 1/9/99
31-yard reception by R. Moss from R. Cunningham - Vikings, 1/17/99
30-yard KOR by D. Palmer - Vikings, 1/17/99

Turnovers

FALCON TURNOVERS
(24 total - 15 INTS, 9 Fumbles Lost)

Opponents have turned 24 Falcon turnovers into the following:

Points	76
Touchdowns	10
Field Goals	2
Punts	7
Turnovers	1
Turnovers on Downs	0
Last Play of Half	0
Last Play of Game	0
Ran Out Clock	2
Missed FG's	2
Blocked FG	0

OPPONENT TURNOVERS
(44 total - 19 INTS, 25 Fumbles Lost)

Falcons have turned 44 opponent turnovers into the following:

Points	147
Touchdowns	18
Field Goals	7
Punts	9
Turnovers	4
Turnovers on Downs	0
Last Play of Half	0
Last Play of Game	1
Ran Out Clock	4
Missed FG's	1
Clock ran out	0

PLAYOFFS

FALCON TURNOVERS
(7 total - 4 INTS, 3 Fumbles Lost)

Opponents have turned 7 Falcon turnovers into the following:

Points	27
Touchdowns	3
Field Goals	2
Ran Out Clock	1
Missed FG's	1

OPPONENT TURNOVERS
(6 total - 4 INTS, 2 Fumbles Lost)

Falcons have turned 6 opponent turnovers into the following:

Points	13
Touchdowns	1
Field Goals	2
Turnovers on Downs	2
Last Play of Game	1

Atlanta Falcons 1998 Scoring Drives

Drives by Distance

How We Scored	Game	Net Plays	Net Yards	Time
T. Mathis 11-yard reception	at Panthers	11	98	6:38
C. Chandler 1-yard run	at N.Y.G.	8	87	5:02
T. Martin 40-yard reception	vs. Colts	5	81	2:26
T. Mathis 63-yard reception	at Saints	3	80	1:44
T. Mathis 78-yard reception	vs. 49ers	2	80	0:18
J. Anderson 10-yard run	vs. 49ers	11	80	7:40
O.J. Santiago 22-yard reception	at Patriots	12	80	7:27
M. Andersen 33-yard field goal	at Saints	10	79	4:56
J. Anderson 31-yard run	vs. Saints	8	79	4:52
T. Mathis 55-yard reception	at N.Y.G.	5	79	3:32
B. Christian 1-yard run	vs. Panthers	11	78	6:12
T. Martin 18-yard reception	vs. Rams	9	77	1:42
J. Anderson 9-yard reception	vs. Rams	4	77	2:33
M. Andersen 22-yard field goal	vs. Saints	11	76	7:02
J. Anderson 20-yard run	vs. Panthers	10	76	7:16
T. Mathis 49-yard reception	at 49ers	5	76	1:59
T. Mathis 31-yard reception	at 49ers	8	76	3:55
M. Andersen 23-yard field goal	vs. Panthers	13	75	5:50
J. Anderson 1-yard run	vs. Colts	9	74	3:49
J. Anderson 27-yard run	at Rams	11	74	6:08
J. Anderson 10-yard run	at Patriots	7	74	4:24
M. Andersen 22-yard field goal	vs. Rams	11	74	7:48
T. Mathis 13-yard reception	vs. Bears	8	71	4:00
T. Martin 36-yard reception	at N.Y.G.	4	70	2:24
J. Anderson 4-yard run	at 49ers	4	69	1:04
C. Chandler 3-yard run	vs. Colts	5	66	0:35
T. Mathis 27-yard reception	at Lions	5	65	2:21
M. Andersen 37-yard field goal	vs. 49ers	11	65	6:12
M. Andersen 26-yard field goal	at N.Y.G.	11	65	6:21
O. Santiago 3-yard reception	vs. Dolphins	4	62	2:10
O. Santiago 62-yard reception	vs. Dolphins	1	62	0:24
T. Mathis 62-yard reception	at Saints	1	62	0:09
T. Dwight 44-yard reception	at Panthers	6	61	3:02
M. Andersen 32-yard field goal	at Rams	10	60	4:35
B. Kozlowski 19-yard reception	vs. Eagles	4	60	2:22
M. Andersen 34-yard field goal	at Lions	10	58	4:46
T. Kinchen 11-yard reception	vs. Bears	9	57	5:12
M. Andersen 40-yard field goal	at Patriots	10	57	6:27
J. Anderson 1-yard run	at Lions	8	56	4:15
T. Martin 30-yard reception	vs. Panthers	5	56	2:55
M. Andersen 23-yard field goal	vs. Eagles	11	56	6:34
J. Anderson 4-yard run	vs. Rams	4	55	2:30
M. Andersen 42-yard field goal	at Rams	11	54	5:59
M. Andersen 35-yard field goal	vs. Dolphins	13	51	6:59
B. Christian 1-yard run	at Saints	5	50	3:03
B. Christian 8-yard reception	vs. Saints	6	50	3:35
J. Anderson 1-yard run	at Patriots	3	46	1:12
M. Andersen 23-yard field goal	vs. Rams	11	46	4:24
J. Anderson 1-yard run	vs. Eagles	7	46	4:23
T. Martin 45-yard reception	vs. Saints	1	45	0:08
M. Andersen 49-yard field goal	at Saints	9	44	1:22
M. Andersen 50-yard field goal	vs. Bears	9	44	4:55
J. Anderson 12-yard run	vs. Rams	4	42	2:10
J. Anderson 36-yard run	vs. Dolphins	1	36	0:10
T. Martin 35-yard reception	vs. Dolphins	1	35	0:07
T. Mathis 27-yard reception	at Rams	3	28	0:39
O.J. Santiago 26-yard reception	vs. Panthers	1	26	0:06
M. Andersen 53-yard field goal	at N.Y.J.	6	17	0:37
O.J. Santiago 7-yard reception	at Patriots	5	16	2:05
M. Andersen 43-yard field goal	at Panthers	7	15	2:46
T. Mathis 2-yard reception	vs. Colts	3	14	1:26
M. Andersen 43-yard field goal	vs. Rams	7	10	3:50
J. Anderson 9-yard run	at Lions	2	9	0:45
M. Andersen 25-yard field goal	vs. Panthers	4	6	1:35
M. Andersen 44-yard field goal	vs. Bears	4	5	1:11
J. Anderson 2-yard run	vs. 49ers	3	1	0:32
M. Andersen 32-yard field goal	at N.Y.G.	4	0	3:08
M. Andersen 32-yard field goal	at Patriots	4	-1	1:02
M. Andersen 28-yard field goal	vs. Panthers	4	-7	1:36

Atlanta Falcons 1998 Scoring Drives

Drives by Time

How We Scored	Game	Net Plays	Net Yards	Time
M. Andersen 22-yard field goal	vs. Rams	11	74	7:48
J. Anderson 10-yard run	vs. 49ers	11	80	7:40
O.J. Santiago 22-yard reception	at Patriots	12	80	7:27
J. Anderson 20-yard run	vs. Panthers	10	76	7:16
M. Andersen 22-yard field goal	vs. Saints	11	76	7:02
M. Andersen 35-yard field goal	vs. Dolphins	13	51	6:59
T. Mathis 11-yard reception	at Panthers	11	98	6:38
M. Andersen 23-yard field goal	vs. Eagles	11	56	6:34
M. Andersen 40-yard field goal	at Patriots	10	57	6:27
M. Andersen 26-yard field goal	at N.Y.G.	11	65	6:21
M. Andersen 37-yard field goal	vs. 49ers	11	65	6:12
B. Christian 1-yard run	vs. Panthers	11	78	6:12
J. Anderson 27-yard run	at Rams	11	74	6:08
M. Andersen 42-yard field goal	at Rams	11	54	5:59
M. Anderson 23-yard field goal	vs. Panthers	13	75	5:50
T. Kinchen 11-yard reception	vs. Bears	9	57	5:12
C. Chandler 1-yard run	at N.Y.G.	8	87	5:02
M. Andersen 33-yard field goal	at Saints	10	79	4:56
M. Andersen 50-yard field goal	vs. Bears	9	44	4:55
J. Anderson 31-yard run	vs. Saints	8	79	4:52
M. Andersen 34-yard field goal	at Lions	10	58	4:46
M. Andersen 32-yard field goal	at Rams	10	60	4:35
J. Anderson 10-yard run	at Patriots	7	74	4:24
M. Andersen 23-yard field goal	vs. Rams	11	46	4:24
J. Anderson 1-yard run	vs. Eagles	7	46	4:23
J. Anderson 1-yard run	at Lions	8	56	4:15
T. Mathis 13-yard reception	vs. Bears	8	71	4:00
T. Mathis 31-yard reception	at 49ers	8	76	3:55
M. Andersen 43-yard field goal	vs. Rams	7	10	3:50
J. Anderson 1-yard run	vs. Colts	9	74	3:49
B. Christian 8-yard reception	vs. Saints	6	50	3:35
T. Mathis 55-yard reception	at N.Y.G.	5	79	3:32
M. Andersen 32-yard field goal	at N.Y.G.	4	0	3:08
B. Christian 1-yard run	at Saints	5	50	3:03
T. Dwight 44-yard reception	at Panthers	6	61	3:02
T. Martin 30-yard reception	vs. Panthers	5	56	2:55
M. Andersen 43-yard field goal	at Panthers	7	15	2:46
J. Anderson 9-yard reception	vs. Rams	4	77	2:33
J. Anderson 4-yard run	vs. Rams	4	55	2:30
T. Martin 40-yard reception	vs. Colts	5	81	2:26
T. Martin 36-yard reception	at N.Y.G.	4	70	2:24
B. Kozlowski 19-yard reception	vs. Eagles	4	60	2:22
T. Mathis 27-yard pass reception	at Lions	5	65	2:21
O. 3-yard pass reception	vs. Dolphins	4	62	2:10
J. Anderson 12-yard run	vs. Rams	4	42	2:10
O.J. Santiago 7-yard reception	at Patriots	5	16	2:05
T. Mathis 49-yard reception	at 49ers	5	76	1:59
T. Mathis 63-yard reception	at Saints	3	80	1:44
T. Martin 18-yard reception	vs. Rams	9	77	1:42
M. Andersen 28-yard field goal	vs. Panthers	4	-7	1:36
M. Andersen 25-yard field goal	vs. Panthers	4	6	1:35
T. Mathis 2-yard reception	vs. Colts	3	14	1:26
M. Andersen 49-yard field goal	at Saints	9	44	1:22
J. Anderson 1-yard run	at Patriots	3	46	1:12
M. Andersen 44-yard field goal	vs. Bears	4	5	1:11
J. Anderson 4-yard run	at 49ers	4	69	1:04
M. Andersen 32-yard field goal	at Patriots	4	-1	1:02
J. Anderson 8-yard reception	at Lions	2	9	0:45
T. Mathis 27-yard reception	at Rams	3	28	0:39
M. Andersen 53-yard field goal	at N.Y.J.	6	17	0:37
C. Chandler 3-yard run	vs. Colts	5	66	0:35
J. Anderson 2-yard run	vs. 49ers	3	1	0:32
O. Santiago 62-yard pass	vs. Dolphins	1	62	0:24
T. Mathis 78-yard reception	vs. 49ers	2	80	0:18
J. Anderson 36-yard run	vs. Dolphins	1	36	0:10
T. Mathis 62-yard reception	at Saints	1	62	0:09
T. Martin 45-yard reception	vs. Saints	1	45	0:08
T. Martin 35-yard reception	vs. Dolphins	1	35	0:07
O.J. Santiago 26-yard reception	vs. Panthers	1	26	0:06

1998 Atlanta Falcons Transactions

February 10	Re-signed K Morten Andersen
February 11	Re-signed P Dan Stryzinski to
February 11	Waived C Roman Fortin, T Antone Davis, WR Michael Haynes, DE Anthony Pleasant
February 12	Signed Jeremy Akers
February 18	Announced that Falcon Inn Motel will close doors to public 9- 1
February 20	Re-signed DT Shane Dronett
February 28	Re-signed RB Harold Green
March 2	Signed UFA Buffalo Bills T Corey Louchiey
March 4	Re-signed TE Brian Kozlowski
March 5	Submitted contract offer to Ravens restricted FA QB Eric Zeier
March 6	Signed UFA Green Bay Packers FS Eugene Robinson
March 13	Re-signed RB Gary Downs
March 13	Signed UFA N.Y. Giants LB Ben Talley
March 16	Signed UFA Carolina Panthers guard Matt Elliott
March 16	Signed UFA St. Louis Rams WR Keith Crawford
March 19	Signed UFA CB Randy Fuller from Pittsburgh Steelers
March 24	Signed FA DT Shawn Swayda
April 3	Signed FA WR Van Johnson and FA DT Clay Williams
April 7	Signed UFA QB Mark Rypien from St. Louis Rams
April 14	Opted not to match Tampa's 4-year contract offer to WR Bert Emanuel
April 18	Drafted GA Tech LB Keith Brooking (1st round), Kent State C/T Bob Hallen (2nd round), and Miami WR Jammi German (3rd rd.)
April 19	Drafted North Carolina S Omar Brown (4th round), Iowa WR/KR Tim Dwight (4th round), Florida CB Elijah Williams (6th round), San Diego St. T Ephraim Salaam (7th round), Virginia Tech RB Ken Oxendine (7th round), and West Virginia DT Henry Slay (7th round) on second day.
April 20	Signed following college free agents on day after draft — Georgia WR Corey Allen, North Carolina WR Octavus Barnes, Idaho QB Brian Brennan, Nevada T Michael Edwards, SMUDT Jason Evans, Colorado FB Darren Fisk, Valdosta State DE Richard Freeman, Michigan DT Ben Huff, and Arizona T Jose Portilla
April 22	Signed free agent DT Mark Campbell
April 28	Re-signed LB Craig Sauer
April 28	Signed following college free agents — S Brad Trout (Valdosta), LB Jody Littleton (Baylor), and LB Kevin Johnson (Ohio State)
April 29	Named Ron Hill VP of Football Operations (from Jacksonville)
May 13	Signed UFA Jacksonville Jaguar C Dave Widell
May 14	Signed FA DT Esera Tuaolo
May 27	Signed 7th round draft pick RB Ken Oxendine (Va. Tech)
June 1	Signed 7th round draft pick DT Henry Slay (W. VA)
June 3	Signed 2nd round draft pick C Bob Hallen (Kent State)
June 3	Signed 7th round draft pick T Ephraim Salaam (S.D. St.)
June 3	Traded for WR Tony Martin (San Diego) for 2nd round 1999 draft choice
June 9	Waived LB Kevin Johnson and DT Clay Williams
June 11	Signed 6th round draft pick CB Elijah Williams (U of Fla)
June 11	Waived DT Jason Evans
June 19	Signed unrestricted DE Antonio Edwards (Giants, Seattle)
June 25	Signed 4th round draft pick WR Tim Dwight (U of Iowa)
June 29	Signed 1st round draft pick LB Keith Brooking (Georgia Tech U)
July 2	Signed 4th round draft pick S Omar Brown (U of North Carolina)
July 6	Signed unrestricted QB Steve DeBerg (San Francisco, Denver, Tampa Bay, Kansas City, Miami)
July 7	Waived PK David Akers

1998-1999 ATLANTA FALCONS TRANSACTIONS

July 8	Signed 3rd round draft pick WR Jammi German (U of Miami).Waived OG Matt Elliott. First team to have all draft picks signed!
July 20	Waived QB Mark Rypien
July 21	Signed PK David Akers
July 25	Signed UFA DT William Gaines
July 28	DT Nathan Daivs waived five days after he quit the team
August 4	Released LB Richard (Schad) Freeman. Signed CB Kwame Ellis
August 12	Released QB Brian Brennan. Signed QB John Dutton off waivers from Miami.
August 17	Released LB David Brandon.
August 21	Released DT Mark Campbell.
August 24	Released G/T Scott Adams, K David Akers, T Jeremy Akers, WR Octavus Barnes, QB John Dutton, T Michael Edwards, RB Darren Fisk, CB Kwame Ellis, WR Mercury Hayes, WR Van Johnson, DT Henry Slay, WR Kevin Thornal, S Brad Trout, S Marcus Wimberly. Reached injury settlements with DT William Gaines and DE Barry Mitchell.
August 25	Released TE Brian Saxton and WR Corey Allen.
August 29	Placed RB Byron Hanspard and OT Nate Miller on injured reserve. Released WR Keith Crawford and CB Lenny McGill.
August 30	Placed OT Corey Louchiey on injured reserve. Reached an injury settlement with LB Eddie Sutter. Released DT Ben Huff.
September 1	Signed WR Octavus Barnes, DT Ben Huff, TE Rod Monroe and OT Greg Studdard to the practice squad.
September 2	Signed LB Brandon Tolbert to the practice squad.
September 3	Reached an injury settlement with OT Corey Louchiey.
September 5	Signed QB Chris Chandler to a new contract.
September 23	Signed LB Malcolm Hamilton to the practice squad. Released LB Brandon Tolbert from the practice squad.
September 30	Signed CB Darren Anderson. Released CB Juran Bolden.
November 10	Placed WR Jammi German on injured reserve.
November 11	Signed WR Ronnie Harris.
November 23	Reached an injury settlement with OT Nate Miller.
November 25	Signed QB Sherdrick Bonner to the practice squad. Released LB Malcom Hamilton from the practice squad (signed to Washington's active roster).
December 15	Placed FB Bob Christian on injured reserve. Signed TE Roderick Monroe from the practice squad.
December 16	Signed DL Brett Williams to the practice squad.
February 5	Signed WR Octavus Barnes, DT Ben Huff, OT Greg Studdard, DE Brett Williams, QB Sherdrick Bonner, and CB Keith Thibodeaux.
February 12	Released RB Harold Green.
February 17	Released LB Cornelius Bennett and G Dave Widell.
February 20	Signed WR Corey Allen, LB Schad Freeman, FB Eric Lane, and WR Eric Harris.
February 26	Agreed to terms with WR Chris Calloway, formerly of the New York Giants, and DT Bob Kuberski, formerly of the Green Bay Packers.
February 26	Released WR Tony Martin.
March 2	Signed S Gerald McBurrows, formerly of the St. Louis Rams.
March 4	Agreed to terms with CB Ronnie Bradford.
March 5	Agreed to terms with QB Danny Kanell, formerly of the NY Giants.
March 5	Signed DT Ed Jasper.
March 9	Re-signed WR Ronnie Harris.
March 12	Agreed to terms with SS Marty Carter, formerly of the Chicago Bears.

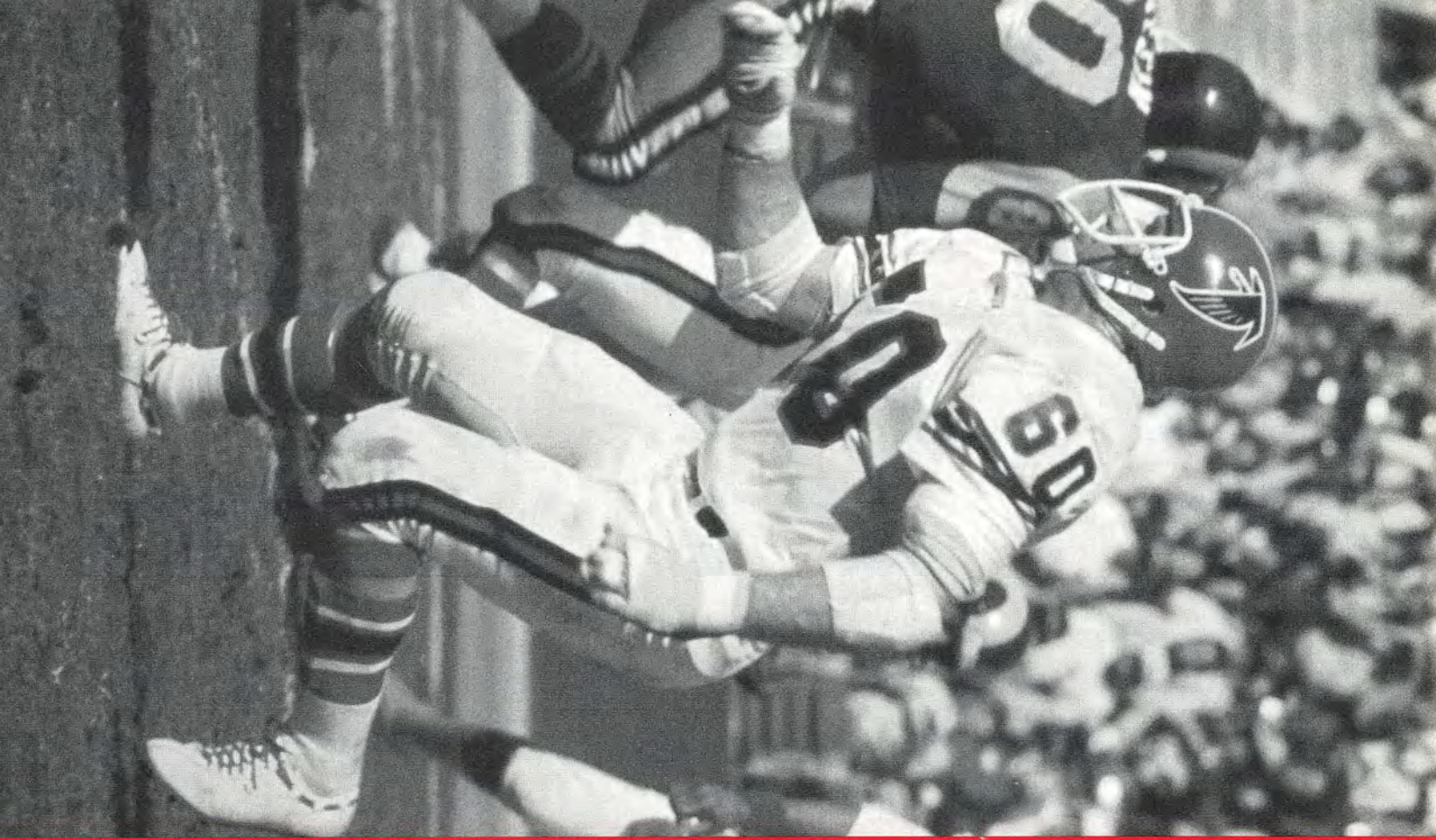

FALCONS HISTORY

History Capsule

The date June 30, 1965, always will be remembered as both a termination and a commencement in the history of Atlanta sports. For on that day the end came to the many and disparate struggles to place a professional football team in the Southeast's key metropolis. At the same time the Atlanta Falcons were born and began a storied tenure in the National Football League.

All that had gone before – the successes (an $18 million stadium to play in) and the near-misses (aborted attempts to place other franchises in the city) – was set aside for the immediate business of fielding a team in little over a year's time.

Prime mover in this task was Rankin Smith, a young insurance executive who had controlling ownership of the Falcons.

Virtually unknown to the general public before that June day, Smith immediately endeared himself to aficionados of the sport by asking a choice rhetorical question at a press conference following his acquisition of the franchise: "Doesn't every adult male in America want to own his own football team?" Not every adult male American has the wherewithal to swing such a deal, but it was comforting to hear that a man is capable of dreams like those of any other guy.

The day's proceedings threw the city into a happy delirium unequaled in the history of football. By the time Smith got back to his insurance office 24 hours later, there had been over 1,000 phone calls for tickets. He had to push his way through stacks of mail. By August, when a contest was completed which resulted in the nickname Falcons, a few of the avid fans even had come to blows in defense of what they believed their adopted team should be called. Several persons suggested the name "Falcons" in a contest, but a school teacher from nearby Griffin, Miss Julia Elliott, was selected winner because of her reasons: "Öthe falcon is proud and dignified, with great courage and fight. It never drops prey. It is deadly and has a great sporting tradition."
By the middle of December, Smith had signed the most coveted college football player in the nation, Texas linebacker Tommy Nobis. By Christmas Eve, when the Falcons cut off a brief 54-day ticket sale requiring almost no promotion, an NFL record had been established for season tickets sold by a new club (45,000).

And in January, Smith surprised the entire athletic fraternity by naming a head coach who never had been mentioned in the perpetual stream of journalistic speculation about the job. But Green Bay Packer assistant Norb Hecker assumed his new post with vigor and immediately embraced the gigantic job of sifting – along with Director of Player Personnel Gene Cronin – a huge list of NFL players made available to the Atlanta expansion team by other teams in the league.

Finally, three men were chosen from each club and these 42 formed the nucleus of the roster Hecker had to work with when he took the team to summer training camp in Black Mountain, North Carolina in early July. Added to this group were the drafted rookies, scores of free agents and a few miscellaneous players obtained in trades. In all, Hecker and his staff were faced with evaluating over 130 men from July to September.

Then, on August 27, in Columbia, South Carolina, the Falcons recorded their first victory, defeating the San Francisco 49ers, 24-17, in a preseason game.

Once the stadium Atlanta-Fulton County Stadium was built, Atlantans felt the time was ripe to start pursuing professional football. One independent group which had been active in NFL preseason promotions in Atlanta applied for franchises in both the AFL and the NFL, acting entirely on its own with no guarantee of stadium rights. Another group reported it had deposited earnest money for a team in the AFL.

With everyone running in different directions, some local businessmen worked out a deal and were awarded an AFL franchise on June 7, 1965, contingent upon acquiring exclusive stadium rights from city officials. NFL Commissioner Pete Rozelle, who had been moving deliberately in Atlanta matters, headed on the next plane down to Atlanta to protect his league's claim on the city of Atlanta. He forced the city to make a choice between the two leagues. Of course on that memorable June 30 Rankin Smith and the NFL were the choice.

The huge void which had been the Southeast without an NFL team was beginning to close. Fans were looking now toward Atlanta. The Falcons expect to be filling that void for a long time.

HISTORICAL CALENDAR

The Start
June 30, 1965

The NFL awards a franchise to 41-year-old Rankin M. Smith, Executive Vice President of Life Insurance Company of Georgia, for $8.5 million. At the time there were 14 NFL franchises in existence, 8 AFL clubs. Officially, Atlanta became the 23rd professional football club in existence, the 15th in the NFL prior to the merger of the Leagues.

Officially Titled
Aug. 20, 1965

"Five Smiths, Inc." is registered as the corporate name for the Atlanta franchise. It is so named for Rankin Smith's five children: Rankin, Jr., Carrol Christine, Dorothy Ann, Taylor, and Nancy Karen.

Stockholders
Aug. 24, 1965

The listed stockholders of the franchise included Lindsey Hopkins, Jr., Howard Dobbs, Jr., Cody Laird, Jr., I. M. Sheffield III, Dorothy Laird Williams, W. Barrett Howell, and M. E. Kilpatrick.

The Nickname
Aug. 29, 1965

"Falcons" was suggested by many, with reasons from a school teacher from Griffin, Georgia singled out. Miss Julia Elliott said: "the Falcon is proud and dignified, with great courage and fight. It never drops its prey. It is deadly and has a great sporting tradition." A logo was designed by Wayland Moore Studios.

You Need Players
Sept. 9, 1965

Halfback Bob Paremore and split end Gary Barnes, who had been in the NFL with the Cardinals and Bears, were the first two players to sign with the Falcons.

The First Draft
Nov. 27, 1965

With the first pick in the entire draft, the Falcons chose Outland Trophy winning Linebacker Tommy Nobis from the University of Texas. After being drafted also by Houston of the AFL, he chose the Falcons on Dec. 14 and signed a contract. As the Falcons got two choices in each of the first five rounds, QB Randy Johnson of Texas A&I was the other first round pick by Atlanta. All told, the Falcons gained 25 players in the 20 round draft, the last one being defensive back Bob Riggle from Penn State. Nobis is the club's Director of Player Development, while Riggle served 21 years as a team scout.

The Head Coach
Jan. 26, 1966

Norb Hecker, 39, left the Green Bay staff of Vince Lombardi to accept the job as the Falcons first head coach. He was with Lombardi seven years as they won three world titles and four conference titles. Gene Cronin, the Director of Player Personnel, deserves the distinction of being the first member of the Falcon organization named by Mr. Smith.

Supplemental Draft
Feb. 16, 1966

Allotted three picks from each of the 14 other NFL teams, the Falcons added 42 more players. Each team, who had a 40-man roster, placed 11 available for the Falcons to select from. Among those picks was their first leading rusher (Junior Coffey from Green Bay), their first leading receiver (Alex Hawkins from Baltimore), and a defensive captain (Bill Jobko from Minnesota).

Head for the Mountains
March 26, 1966

A YMCA Camp, Blue Ridge Assembly on Black Mountain, N.C. (near Asheville) is selected as the first summer training camp home.

The Merger Occurs
June 8, 1966

The AFL and NFL agree to merge with a Championship Game to be played. The teams would not actually begin playing regular season games until 1970. Atlanta was assigned to the NFL's Western Conference, Coastal Division, with the Los Angeles Rams, Baltimore Colts, and San Francisco 49ers.

The First Practice
July 2, 1966

Training Camp opened with some 130 players checking in for physicals and their chance to be an NFL player. One of the camp's visitors was Rev. Billy Graham, who lived just a few miles from the Blue Ridge Assembly. All told, 66 rookies reported with the vets checking in on July 9.

The First Game
Aug. 1, 1966
(Preseason)

Before 26,072 at Atlanta Stadium, Philadelphia claims a 9-7 win over the Falcons. Trivia fans might want to note that QB Dennis Claridge passed one yard to Tom Wilson for the Falcons first ever touchdown (second quarter) to provide a 7-6 halftime lead.

The First Game
Aug. 1, 1966
(Preseason)

Before 26,072 at Atlanta Stadium, Philadelphia claims a 9-7 win over the Falcons. Trivia fans might want to note that QB Dennis Claridge passed one yard to Tom Wilson for the Falcons first ever touchdown (second quarter) to provide a 7-6 halftime lead.

HISTORICAL CALENDAR

This Game Is For Real Sept. 11, 1966	The Los Angeles Rams handed the Falcons a 19-14 loss before 54,418 at Atlanta Stadium. The Rams of George Allen were led by QB Roman Gabriel (294 yards). After a 16-0 lead, Atlanta rallied to make it 16-14 before a third quarter Ram FG ended the scoring. Pre-game ceremonies included Commissioner Pete Rozelle, Governor Carl Sanders, and Mayor Ivan Allen. Falcon RB Ernie Wheelwright ran for 91 yards and caught a pass for 25 more to lead the offense.
The First Points Sept. 11, 1966	It was the second quarter when QB Randy Johnson hit Gary Barnes for a 53-yard touchdown to officially score the first points for the Atlanta Falcons.
The First Official Win Nov. 30, 1966	After nine straight losses, the Falcons claimed one for the W column at Yankee Stadium (62,746), 27-16. Former Giant Ernie Wheelwright scored two TD's receiving and ran for 51 more yards as QB Randy Johnson hit for a trio of TD's.
Tying an NFL Record With 1st HOME Win Dec. 11, 1966	The Falcons tied an NFL record for an expansion team (Minnesota) by winning a third game. This victim was the St. Louis Cardinals, 16-10, before 57,169. The second win had been at Minnesota with Bobby Riggle returning an interception 62 yards for a touchdown.
Atlanta's First All-Pro Dec. 15, 1967	Linebacker Tommy Nobis was named to the AP all-pro team, a Falcon first. This honor followed his Rookie of the Year performance in 1966 (Bert Bell Award and Pro Football Writers Association).
A New Regime Oct. 1, 1968	Norm Van Brocklin, formerly head coach of Vikings, is named to replace Norb Hecker after three games of season. Two weeks later, his Falcons beat New York, 24-21, in first meeting between Van Brocklin and his former QB, Fran Tarkenton.
Starting On the Right Foot Sept. 21, 1969	Falcons win first season opener ever, beating 49ers, 24-12, before home fans. Rookie Tight End Jim Mitchell scored two TD's and club set team record with 229 yards rushing.
The Triple Play Dec. 7, 1969	Harmon Wages had a game to remember in this 45-17 rout of the Saints. The second year back threw for a TD in the first quarter (16 yards to Flatley), then caught a pass for a TD in the second quarter (88 yards), and then ran for a TD in the fourth quarter (66 yards).
A Passing Feat Sept. 27, 1970	In Week Two at Green Bay, QB Bob Berry sets club records with the Franchise's first 300-yard passing game (28-44 for 302), but Packers rally for 27-24 win.
Cannonball Explodes Oct. 4, 1970	Jim "Cannonball" Butler, just one week after Berry's passing record, sets a new club rushing record in the home opener against the 49ers. The seven-year veteran set two club records that day. One was for most yards (127 on 17 carries), the other was for most fumbles (4).
National TV! Nov. 30, 1970	Over 30 million Monday Night TV viewers saw their first game from Atlanta as the Miami Dolphins came to town with ABC-TV. Larry Csonka (108) and Mercury Morris (76) ran away with a 20-7 Miami victory.
A Hall of Famer Feb. 23, 1971.	Coach Norm Van Brocklin is elected to the Pro Football Hall of Fame.
Catch This Act Oct. 3 and Dec. 19, 1971	Rookie sensation Ken Burrow made more yardage receiving in one game than any NFC receiver, and he wrote his name in the club record book TWICE. He had 190 yards at Detroit and duplicated that feat at New Orleans. All of this was done playing the final 11 games with a broken wrist.
A Winning Season Dec. 19, 1971	In dramatic fashion with 40 seconds left, the Falcons score to beat New Orleans, 24-20, to finish the season at 7-6-1, thus giving them the first winning season in club history.
A Coast to Coast Win Nov. 22, 1971	Falcons win their first Nationally televised game with a 28-21 triumph over Green Bay in Atlanta. Atlanta had 77 plays to the Packers 33, outgaining them 386-143, as Monday Night TV televised the action.
A Jinx Is Ended With 1-2 Punch Oct. 1, 1972	After 10 unsuccessful tries, Falcons finally defeat the L.A. Rams, in humiliating fashion, 31-3 at Atlanta Stadium. Hampton and Art Malone set a club record by each running for over 100 yards (161 Hampton and 103 Malone).

HISTORICAL CALENDAR

"Unofficial" 1,000 Dec. 17, 1972	Dave Hampton technically was the club's first 1,000- yard rusher. At Kansas City, the veteran running back scampered around end for his 1,000th yard. However, his next carry was a six-yard loss and his final carry a one-yard gain. Thus, he ended at 995, never officially getting his name in the Falcon record book.
Lighting Up Scoreboard Sept. 16, 1973	Opening against New Orleans, Falcons smash 35 team records en route to 62-7 victory.
Monday Night Madness Nov. 19, 1973	Unbeaten Vikings (9-0) come to town to face surging Falcons (five in a row) before national audience. No Falcon fan is disappointed as club responds to challenge with 20-14 win for 6th straight.
"Hard-Luck" Hampton and Falcons 1973 Season	After missing by five yards for a 1,000-yard season last year, Dave Hampton comes even closer this year. Needing 87 yards in the finale, he gets just 84 and finishes three yards shy of the magic number. The Falcons are equally close, finishing 9-5 for their most wins and best record ever, but losing out for the playoffs by one game.
Trading for the Future Jan. 27, 1975	In order to obtain the rights to the number one pick in the college draft, the Falcons send offensive tackle George Kunz and a draft choice to Baltimore. Falcons also got a 6th round pick (and took LB Fulton Kuykendall).
The Future is Here Jan. 28, 1975	With that top choice, the Falcons select all-America QB Steve Bartkowski from California.
Hooray for Hampton Dec. 21, 1975	Running Back Dave Hampton becomes first Falcon to gain 1,000 yards rushing (1,002) with 61 in final game vs. Green Bay.
Front Office Moves Feb. 1-3, 1977	Former NFL quarterback Eddie LeBaron is named General Manager, with Rankin M. Smith, Jr. assuming the title of Club President. Two days later, Leeman Bennett, a Rams assistant becomes fifth Head Coach in club history.
Zero Hour Nov. 27, 1977	In shutout of Bucs, Falcons set club record by allowing just 78 total yards. It is also the second 0 performance by the defense on the season, also a club first.
NFL Record! 1977 Defense	With 35-7 final win over Saints, Falcons establish new NFL modern day record for 14-game season by allowing just 129 points all year as club finishes 7-7.
June Jones, Gritz Blitz Go National Oct. 30, 1978	In their first national TV game in four years, the Falcons lose Bartkowski in 2nd quarter. Enter June Jones, kicker Tim Mazzetti's five field goals, and the hard hitting Gritz Blitz defense and you have a 15-7 Rams upset.
"Big Ben Right" Nov. 12, 1978	With 2:23 remaining the Falcons were trailing 17-6 at their own 20-yard line. An 80-yard march made it 17-13 with 59 seconds left. With 19 seconds left, Bartkowski threw 57 yards into a cluster where Alfred Jackson caught a pass deflected by Wallace Francis and the Falcons clock struck victory.
Clinching a Play off Berth the Easy Way Dec. 15, 1978	When Redskins lose to Bears, Falcons are ensured their first Playoff berth. The next day, L.A. beat Green Bay to give the Falcons a home field game.
Dealing the Wild Card Dec. 24, 1978	With two TD's in the final eight minutes, the Falcons overcame the rainy weather to win their Playoff game over the Eagles, 14-13. The Christmas Eve present to the fans was not complete until the Eagles missed a 34-yard FG in the final seconds. Merry Christmas!
Valiant Underdogs Dec. 30, 1978	As 14-point underdogs in Texas Stadium, the Falcons came ready to win. They jumped out to a 20-13 halftime lead and knocked QB Roger Staubach unconscious just before the half. The home-team Cowboys regained the lead 27-20 as the Falcons marched for a tying score. With 4th-and-1 at the Cowboy 32, the Falcons came up inches short and never got the ball back.

William Who? Sept. 2, 1979	Third-round draft choice William Andrews made his NFL debut memorable with a club- record 167 yard effort in a 40-34 overtime win at the Superdome. Each team gained over 500 yards offense before Falcons won with special teams interception TD.
Adding Up The Totals Dec. 16, 1979	Records were broken for the season by William Andrews with 1,023 yards, by Wallace Francis with 74 catches for 1,013 yards and by Steve Bartkowski with 2,502 yards (203-379).
The Bigger They Are, the Harder They Fall Sept. 28 - Oct. 5, 1980	Undefeated opponents fall on successive weekends to the Falcons. First, the 49ers are upset 20-17 at Candlestick, then with a record-breaking 34-point first half, the Lions fall, 43-28
How the West Was Won Dec. 14, 1980	Bartkowski's 28th, 29th and 30th TD passes, Andrews, sixth 100-yard game and a rugged defense led to a 35-10 rout of the 49ers and the Falcons had earned their first-ever NFC Western Division Title. The win was the Falcons 9th straight and 12th of the season, both club bests.
Heartbreak in Georgia Jan. 5, 1981	Leading 24-10 heading into the 4th quarter, Falcons end up on short end of 30-27 score as Cowboys rally for 20 points in Atlanta Fulton County Stadium before record 60,022 fans.
Aloha Feb. 1, 1981	Record six Falcons selected to Pro Bowl as Bartkowski passes for new high 178 yards (55 TD to Alfred Jenkins) to lead NFC to 21-7 win.
Seeing is Believing! Sept. 13, 1981	Green Bay Packer fans were enjoying a 17-0 lead after three quarters, but no one knew what was in store next. In a nine-minute span, the Falcons erupted for an NFL record tying 31 points (4 TD's, 1 FG) to win 31-17.
Good News, Bad News Sept. 20, 1981	Atlanta fans were treated to a 34-17 thumping of the rival 49ers (soon to be Super Bowl bound) and the fastest start in club history, 3-0. The Falcons had now won 12 of the last 13 regular season games and 14 of last 15. Tommy Pridemore even set a club record with a 101-yard interception return. The bad news: three starters were lost in a five-minute span (LB Joel Williams, DE Jeff Merrow and T Warren Bryant).
Numbers To Remember 1981 Season	The team will look back on seven losses of five points or less as to why they were 7-9. The defeats were by 1, 2, 2, 3, 3, 3, and 5 points. Individually, records were set by Steve Bartkowski (3,830 yards), William Andrews (81 catches), Alfred Jenkins (1,358 yards, 13 TD's - 3 in one game), and Mick Luckhurst (114 points). A team high seven Falcons are picked for the Pro Bowl.
No More Tickets May 17, 1982	Season ticket sales are halted after reaching a club record 55,144.
Back on Track Nov. 21, 1982	In first game after strike, William Andrews gains 207 yards (119 rush, 88 rec.) and rookie Gerald Riggs scores his first two NFL TD's in 34-17 win over Rams. Falcons are 2-1 and thinking playoffs in short season.
A National Clinch Dec. 19, 1982	With a powerful 17-7 win over the Super Bowl Champion 49ers before a national Sunday Night audience, the Falcons become third NFC team to clinch a playoff berth as they up record to 5-2. Team controlled ball for 43 minutes to 17 for 49ers and ran the ball 57 times for 223 yards.
Indoor Playoffs Jan. 9, 1983	Falcons journeyed to Minnesota's Metrodome for the opening round Playoff game and led 7–3 after one quarter and 21-16 after three quarters, but Vikings rallied for 30-24 win. In an oddity, all 24 Falcon points were scored by the special teams (blocked punt for TD, pass to Luckhurst for TD, and FG) and the defense (Glazebrook TD interception).
A Two-Time Hero Nov. 27, 1983	Kenny Johnson became only the 12th player in NFL history to score two TD's in the same game with interceptions. His first one put the Falcons ahead of Green Bay, 41-34, but the Pack came back to force overtime. With another chance to be the hero, Johnson returned an interception 31 yards to win the game.

HISTORICAL CALENDAR

Stats to Remember Dec. 18, 1983	William Andrews sets new club record with 331 rushes for 1,567 yards, Steve Bartkowski has third 3,000-yard season and sets mark with 63.4% completion rate and just 1.1% interception rate (5 in 432), while C Jeff Van Note starts his 200th game as a Falcon.
Surgery for William Aug. 21, 1984	Falcon all-time leading rusher, William Andrews, injures knee ligaments, cartilage and nerve in practice session and is out indefinitely.
A New Leader Sept. 2, 1984	Gerald Riggs gets the starting call and sets new club records with 35 attempts for 202 yards in 36-28 opening win at the Superdome in New Orleans.
A Catchy Record Dec. 2, 1984	Receiver Alfred Jackson broke the club record with 11 catches for 193 yards vs. San Francisco in 35-17 loss.
"White Shoes" Is #1 Sept. 8, 1985	Billy "White Shoes" Johnson becomes the NFL's all-time career punt returner with 58 yards against Detroit.
Determined Gerald Dec. 22, 1985	With 158 yards in the 16-10 win over New Orleans, Gerald Riggs had a club best 9 100-yard games and a season record 1,719 yards to lead the entire NFC.
A Record Start Sept. 1986	The Falcons came out roaring with four straight wins over New Orleans, St. Louis, Dallas and Tampa Bay for the best-ever start in club history. The Cowboy game featured a 10-point rally with a game-winning FG with 20 seconds left and the Buc game featured a 20-7 come-from-behind win with an overtime FG the decider. Gerald Riggs ran for a touchdown in each game to tie a club mark. The opener also featured the return of William Andrews after a two-year layoff following knee surgery.
Leading the Way Oct. 12, 1986	In a game that featured the return of QB Steve Bartkowski to Atlanta (as an LA Ram), the Falcons rolled to a 26-14 win to up their mark to 5-1. The next week, the Falcons fought to an overtime tie with the 49ers to stay atop the Western Division.
A Note of Thanks Dec. 14, 1986	It was Jeff Van Note day at Atlanta Fulton County Stadium as the 18-year veteran center was honored after 246 games. With all his family present, he was presented gifts including a vintage 1957 Chevy (symbolic of his #57 and being a classic). Mick Luckhurst extended his club record to 117 consecutive PAT's.
Riggs' Record Breaking Day is Doomsday For Dallas Dec. 6, 1987	Gerald Riggs becomes the club's all-time leading rusher, surpassing William Andrews with a five-yard run in the third quarter at Dallas, giving the six-year pro from Arizona State a career total of 5,987 yards. Riggs finishes up the day with 119 yards to help the Falcons break a seven-game losing streak and knock the Cowboys out of the playoffs for the second straight year with a 21-10 victory in Texas Stadium.
Making a Case for Himself Nov. 6-27, 1988	CB Scott Case laid claim to a spot in the Pro Bowl by being named NFC Defensive Player of the Month for November. Case intercepted five passes (two each vs. Packers and Raiders), registered a forced fumble and QB sack and made 20 tackles with nine passes defensed to help the Falcons to a 3-1 record during the month.
Settling for a Place in History Dec. 18, 1988	RB John Settle put his name in the League's record book by becoming the first free agent in NFL history since the 1970 merger to gain 1,000 yards in a season as he rushed for 66 yards against the Saints to finish with 1,024. Paul Lowe (Chargers) and Clem Daniels (Raiders) of the AFL were the only other undrafted players to accomplish the feat (in 1963 and 1965). The former Appalachian State star was fourth in the NFL in total yards (1594) and the club leader in receptions with 68 as he garnered his first trip to the Pro Bowl.

HISTORICAL CALENDAR

A Case of a Perfect 10
Dec. 18, 1988

CB Scott Case picked off his 10th pass of the year against the Saints to finish atop the NFL charts. Case set a new Falcon record for interceptions in a season eclipsing the old mark of nine by Rolland Lawrence in 1975. The Oklahoma product stole seven passes in the second half of the season when the young Falcons defense began to jell.

Prime Time Scores Twice
1989

Deion "Prime Time" Sanders ends his lengthy Sept. contract holdout and reports to camp. He takes a Friday practice and Saturday walk through and puts on the football pads for the first time in seven months in the season opener vs. the Rams. In the first quarter, Deion returns a punt 68 yards for a touchdown. After hitting a home run for the New York Yankees earlier that week, it makes him the only modern day athlete to hit a HR and score a TD in the same week.

Herschel & GA Homecoming
Sept. 17, 1989

Heisman trophy winning Herschel Walker returns to Homecoming, his native Georgia, for his first NFL game. The hometown Falcons spoil his party, but the sellout crowd enjoys a 27-21 Atlanta win over the Cowboys and Herschel.

Good Job
Dec. 1989

Guard Bill Fralic goes to a fourth consecutive Pro Bowl (the only guard in the NFL to do so). Rookie WR Shawn Collins leads all NFL rookies and sets a club rookie mark with 58 catches, while fellow rookie Deion Sanders gains post-season recognition by leading all rookie DB's with five thefts and gaining over 1,000 yards in returns.

Back in Black
March 20, 1990

The Falcons announce plans for their 25th Anniversary season that include going back to their original black jerseys of 1966. In addition black helmets are unveiled along with the 25th anniversary logo patches for the uniforms.

Showstopping Trade
April 20,1990

With the number one pick overall in the Draft, the Falcons deal with the Colts for six-time Pro Bowl lineman, Chris Hinton, all-rookie WR Andre Rison, and next year's #1 pick.

That's Super!
May 23, 1990

Falcons owner Rankin Smith leads the way in securing Super Bowl XXVIII for the City of Atlanta at the NFL Owners Meeting in Dallas.

Opening Day
Sept. 9, 1990

Houston, Jerry Glanville's former team, comes to town to face the new black-clad Falcons. With the defense scoring three touchdowns, the Falcons win in a rout, 47-27, before a sellout crowd.

National TV
Oct. 28, 1990

With a national TV audience watching for the first time since 1984, the Falcons storm the Cincinnati Bengals, 38-17. The prime time viewers see "Prime Time" Deion Sanders set a club record with a 79-yard punt return TD in what was TNT's highest rated game of the season.

Happy Ending
Dec. 30, 1990

With the Dallas Cowboys coming to town, needing a win to secure a playoff berth, the Falcons close out with a second straight win and a 26-7 romp behind a club record 68-yard run by Mike Rozier. The Falcons donated 2,000 tickets from the sellout to the USO for servicemen to attend.

Two-Timer
Jan. 30, 1991

Deion Sanders becomes both an Atlanta Brave and an Atlanta Falcon as he signs a baseball contract. He's the first to play two sports in the same city in 30 years.

Big Ben III Rings
Nov. 3, 1991

QB Billy Joe Tolliver, subbing for injured Chris Miller, lofted a 44-yard "Big Ben" pass caught in a crowd of seven players by WR Michael Haynes with nine seconds remaining. That gave the Falcons a 17-14 victory and season sweep over the San Francisco 49ers. San Francisco had just taken the lead with only 53 seconds left in the game.

Coming Up 3's
Nov. 17, 1991

The Falcons go on a scoring spree in the second quarter and set a new club record for most points in one quarter with 33. WR Andre Rison scores 3 TD's (18 of the 33 points) with scores of 39, 12 and 15 yards. Rison also tied a club record for most points scored by an individual in a game. The 33 in a quarter were seventh highest ever in NFL history.

West Coast Sweep
1991

Atlanta recorded an NFL rarity by sweeping all western opponents either on the road or at home. The Falcons were 7-0, defeating the Rams and the 49ers twice, along with the Raiders, Chargers and the Seahawks. Atlanta was the only team in 1991 to defeat the 49ers in Candlestick Park.

HISTORICAL CALENDAR

Long Flights

WR Michael Haynes led the entire NFL in average yardage per catch with a 22.4 rate (the NFL's highest since 1983). Mike had 50 receptions on the year for 1,122 yards and 11 touchdowns. His 11 touchdown catches averaged 44.9 yards per play as he recorded 12 receptions over 30 yards.

Prince of Thieves

CB's Deion Sanders and Tim McKyer both co-led the NFC in interceptions with six thefts apiece.

National OT Victory
Nov. 24, 1991

The Falcons scored 10 points in the last two minutes of regulation to send the New Orleans game into overtime on ESPN's Pigout Game of the Week. A 54-yard completion from QB Chris Miller to WR Michael Haynes set up the 50-yard field goal by K Norm Johnson for the OT win before ESPN's largest TV audience of the season.

The Tuggle Struggle

Falcon LB Jessie Tuggle, who had over 200 tackles the previous two seasons, had led the entire NFL in tackles, only to be forgotten when All-Pro teams and Pro Bowl selections were made. A 1992 Pro Bowl selection rejection, Tuggle was finally recognized as a first team All-Pro pick by Sports Illustrated.

Road Kill

The Falcons made club history as they swept through their NFC West road trips by defeating the Rams 31-14 in Anaheim, dropping New Orleans in Overtime 23-20 at the Superdome, and by giving the 49ers their only loss in 1991 at Candlestick Park 39-34. This was the first time ever the birds had beaten all their division rivals on the road.

One Last Time A Final Game Outdoors
Dec. 15, 1991

A sellout crowd witnessed the Falcons' final home game of the 1991 season, as well as the birds' final game in Fulton-County Stadium. Atlanta defeated the Seattle Seahawks' 26-13, to run their home win streak to five straight. NFL thieves Tim McKyer and Deion Sanders combined on a 55-yard interception and lateral for a memorable touchdown. On hand with the 59,000 fans were Hammer, World Heavy Weight Champion Evander Holyfield, singer Wayne Newton, and country and western group Diamond Rio.

Playoff Win!
Dec. 29, 1991

On the road at arch-rival New Orleans on ABC's national TV, the Falcons came from 10 points down to win their first-ever Playoff game away from home. New Orleans native Michael Haynes scored two touchdowns, including the game winning 61-yarder in the fourth quarter, then CB Tim McKyer ended any suspense by intercepting a pass.

The First Game in the New Dome
Aug. 23, 1992

Michael Haynes

A sold-out crowd (66,834 actual) and a national TV audience (ABC) on this Sunday afternoon saw the Falcons win the first-ever football game in the new Georgia Dome, 20-10, over the Philadelphia Eagles. While the Eagles' Ian Howfield kicked a 33-yard FG for the first points ever, the Falcons hooked up on their first play in the Dome for a 76-yard TD pass (Chris Miller to Michael Haynes). While all fans received a special souvenir ticket and commemorative pin, the day of entertainment included performances by megastar MC Hammer, doing the "Too Legit to Quit" theme song of the team, plus a Georgia native halftime show featuring major country recording stars Travis Tritt, Alan Jackson, Trisha Yearwood, Doug Stone, and T. Graham Brown. Recording star John Denver preformed the national anthem, while Las Vegas boxing announcer Michael Buffer began the proceedings with his trademark , "Let's get ready to rumble." The pre-game festivities also included a 100-yard red ribbon cutting by Commissioner Paul Tagliabue and Falcons owner Rankin M. Smith.

This First One Counts as A "W"
Sept. 6,1992

In the regular season opener in the Dome, the Falcons scored on their first four possessions en route to a 20-17 win over the New York Jets before a sellout of 65,585. The first play saw rookie RB Tony Smith run for 32 yards and the first points came on a Norm Johnson 25-yard FG. Just 17 seconds later, the Falcons scored the first TD in the Dome on a Chris Miller-to-Michael Haynes pass of 14 yards. Miller and Haynes hooked up again on an 11-yard play later in the first quarter as the Birds ran up a 17-0 lead. In the second period, Norm Johnson tied a club record with a 54-yard FG. Miller's 72% passing (21-29) and 117 yards from the ground game led the Falcons to victory.

HISTORICAL CALENDAR

Double Duty
Oct. 11, 1992

Deion Sanders pulled off yet another first by participating in two pro sports in the SAME DAY. On Saturday night, he played in the Braves Playoff game in Pittsburgh, flew to Miami to play for the Falcons, then flew back to Pittsburgh for a game Sunday night. His presence helped the Falcons hold Dan Marino to a rare game without a TD pass, but the Falcons lost a 17-7 third quarter lead to bow, 21-17.

Shut 'Em Out
Nov. 29, 1992

The Falcons defense posted the first shutout since 1988 in a 34-0 rout of the New England Patriots. Atlanta allowed just 15 net yards passing, second best in club history, and just 105 total yards with five QB sacks, two pass interceptions (both by Deion) and two fumble recoveries. Rookie Tony Smith had another hot day with an 8.1 rush average (10-81-1 td) and a 15-yard average on PR (5-75) for 151 yards.

Of Passing Interest:
The '92 Season

The Falcons led the NFL with a club record 33-TD passes and became the only team to have 30 or more TD's in both '91 and '92. The 336 pass completions were a club season best as were the 194 passing first downs. Andre Rison set a club record with 93 receptions and became the first player in NFL history to have 300 catches in their first four years in the League. The Rison-Haynes tandem netted 21 TD's to lead the NFL for a second straight year (23 in '91). Mike Pritchard's 77 catches were the 5th most in club history, 9th in the NFL. Wade Wilson finished with three consecutive 300-yard games (324, 342, 374) and 10 TD's in those three games and two consecutive 30-completion games.

Offensive Warfare
The '93 Season

Led by Pro Bowlers Andre Rison, Bobby Hebert and Norm Johnson, Atlanta's offense scored over 300 points for the fourth consecutive season. Rison scored a club-record 15 TD's, and set a new standard for most receptions in his first five seasons with 394. Hebert, meanwhile, finished third in the NFL with a career-high 24 TD passes and had the NFL's longest play of the year, a 98-yard TD strike to Michael Haynes. Johnson nearly had a perfect season, connecting on 26-of-27 field goals (.963), while stretching his consecutive FG streak to 26 in a row, the second best mark in NFL history. On defense, LB Jessie Tuggle led the team in tackles for the fifth consecutive season (183). Pro Bowl cornerback Deion Sanders continued to be an impact player, picking off seven passes while shutting down the league's top receivers. Third-year RB Erric Pegram more than made a name for himself, rushing for 1,185 yards, the fourth highest total in '93.

June Jones Named Coach
Jan. 24, 1994

June Jones III is named the Falcons' 10th head coach, replacing Jerry Glanville, who resigned following the 1993 season.

Falcons lose long-time friend
Nov. 3, 1994

Whitey Zimmerman, the Falcons original equipment manager since 1966, passes away. Always a constant in the locker room, "Zeke" will always be remembered as former Falcon Tommy Nobis stated, the "Original Falcon."

111 Catches!
Dec. 24, 1994

Terance Mathis closes out a brilliant season against Arizona, finishing the '94 campaign with a club-record 111 receptions, the 4th highest total of all-time. His 1,342 receiving yards ranks second on Atlanta's all-time charts. For his efforts, he is voted to '95 Pro Bowl.

Mike Kenn Retires
Dec. 24, 1994

Offensive lineman Mike Kenn finally closes out 17-year NFL career after being drafted by the Falcons in 1978. His last game against Arizona was his 251st game played, ranking 6th on the NFL's all-time list. He played in five Pro Bowls and all six of Atlanta's playoff games.

Falcons Land Morten Andersen
July 21, 1995

The birds kick off camp by signing Morten Andersen, one of the best kickers in NFL history. Andersen, a long-time Falcons nemisis with New Orleans, had been cut by the Saints, who wanted to re-work his contract. The Falcons act swiftly by waiving Norm Johnson and bringing in the former Saint.

I-85 Rivaly Begins
Sept. 3, 1995

The new Carolina Panthers make NFL debut in Georgia Dome and jump out to a 10-0 lead. Atlanta then takes over, building a 20-13 lead on first drive of third quarter. But, Carolina hits on a 44-yard bomb with 26 seconds left to force overtime. The Falcons register their record-tying 9th QB sack of the game, forcing a fumble, and go on to quickly kick the game-winning 35-yard field goal.

Sweet Revenge!
Sept. 17, 1995

Morten Andersen goes against his former team for the first time as a Falcon and boots the game-winning field goal from 21-yards out in overtime at the Superdome.

Morten Sets NFL Record
Dec. 10, 1995

Morten Andersen beats his old team again, but this time sets another NFL record in the process. Andersen establishes a new League mark with three field goals from beyond 50 yards in one game, including shots from 55, 55, and 51 yards, as Atlanta comes away with a 19-14 victory and sweeps the Saints for the first time since 1985

Playoff Bound!
Dec. 24, 1995

Needing a win to make the playoffs, the Falcons pull off the improbable, defeating the world champion 49ers, 28-27, in front of a frenzied crowd at the Georgia Dome on Christmas eve. Bobby Hebert connects with Terance Mathis on two touchdowns, including the game-winner as Mathis makes an incredible run to the end zone with 1:45 remaining. Hebert was filling in for an injured Jeff George, who was knocked out with a concussion and neck injury just before halftime. Atlanta finishes 7-1 at home, the second best home record in the NFL in '95, tying a club record.

The Ghosts of Lambeau Field
Dec. 31, 1995

The Falcons play in their first playoff game since 1991, but face a hot Packers team who had never lost a post-season game in Lambeau Field. That record stays in tact as Green Bay's balanced offensive attack offsets a 366-yard passing day by Jeff George. The Falcons outgain Green Bay, 360-307, despite the muddy conditions of Lambeau.

Four 1,000-yard Players!
1995 Season

The Falcons establish an NFL record by having four players each gain 1,000 yards, including receivers Eric Metcalf (1,189), Terance Mathis (1,039), Bert Emanuel (1,039), and running back Craig Heyward (1,083). Jeff George, meanwhile, became only the 18th QB in League history to have over 4,000 yards passing (4,143).

Jamal Anderson Hits 1,000
Dec. 15, 1996

RB Jamal Anderson becomes the 7th Falcon in club history to rush for over 1,000 yards in a season, combining for 111 yards against the Rams in Atlanta. Anderson had previously signed a 3-year contract extension on 10-28-96, taking him through the 1999 season.

Jones Let Go As Falcons Coach
Dec. 23, 1996

Head Coach June Jones was fired with two years left on his contract following Atlanta's 3-13 season in 1996. During his three years (1994-96) he compiled a 19-29 record and led the Falcons to a playoff berth in 1995.

Tuggle Hammers Out Extension
Jan. 3, 1997

Jessie Tuggle, fresh off a club-leading 184-tackle season in '96, signs a 2-year contract extension, taking him through the 1999 campaign. Tuggle, a 3-time Pro Bowler, has led the Falcons in tackles for eight sraight seasons.

Dan Reeves Becomes 8th Falcons Coach
Jan. 20, 1997

Dan Reeves becomes the 8th head coach in franchise history, signing a 5-year contract as Exec. VP of Football Operations/Head Coach. He quickly assembles an impressive staff, including Rich Brooks as Asst. Head Coach/Defensive Coord. and Hall of Famer Art Shell as Offensive Line Coach.

Falcons Owner Rankin Smith Passes Away
Oct. 26, 1997

Team owner and founder Rankin M. Smith passed away from heart complications just hours before the Falcons were to play a nationally-televised game at Carolina on TNT. The 72-year old was remembered at a Tuesday memorial service as a quiet, behind-the-scenes "pioneer" who helped bring professional sports, and other major contributions, to his beloved city of Atlanta.

Falcons sweep West Coast Trip!
Nov, Dec., 1997

Due to back-to-back west coast trips, the team spent all week practicing in La Jolla, Calif., following its 24-17 win at Seattle to get ready for the Chargers. The extra time saved from not traveling across the country twice in four days translated into a 14-3 win at San Diego.

Falcons finish Season 6-2 Under Reeves
1997 Season

After a difficult 1-7 start, the Falcons went 6-2 in their final eight games to finish 7-9, marking one of the best second-half comebacks in NFL history. QB Chris Chandler came on strong and ranked second in the NFL in QB rating (95.1) behind Steve Young en route to his first Pro Bowl appearance, joining teammate Jessie Tuggle. The real story of the season, however, was the tremendous play of the defensive line, which established a club-record 55 sacks to rank 2nd in the NFL. Chuck Smith (12.0 sacks) and Travis Hall (10.5 sacks) led the charge.

Falcons Stadiums

GEORGIA DOME (1992-present)

In 1992, the Atlanta Falcons and the state of Georgia unveiled to the rest of the world the latest crown jewel in an ever-shining southern skyline with the opening of the Georgia Dome.

The Georgia Dome is the culmination of efforts which began in earnest in June of 1984 as business, civic and governmental leaders gathered to discuss a new stadium in Atlanta. The project continued to gain steam in January of 1988 as a "consensus" of leaders agreed on using a hotel/motel tax increase to finance the local portion of construction.

In January of 1989, Rankin Smith and then-governor Joe Frank Harris signed a "memorandum of understanding" for the Falcons to play in the Dome under a 20-year lease.

The project came to fruition in the spring of 1989 when the state, the Atlanta City Council, and Fulton County Commission approved the $210 million Dome. Groundbreaking ceremonies took place on November 22, 1989, with construction getting underway on March 27, 1990.

As soon as the project was passed, the Dome became a major 'player' in the sporting community. Rankin Smith was determined to introduce the south's latest showpiece to the football world and he succeeded. With the determined backing of the Smith family, the Georgia Dome played host to the most significant sporting events in the world as global attention was focused on Atlanta for Super Bowl XXVIII played on January 31, 1994 between the Dallas Cowboys and the Buffalo Bills. The Georgia Dome will host its second Super Bowl on January 30, 2000.

ATLANTA-FULTON COUNTY STADIUM (1966-91)

Twenty-six years of NFL football in Atlanta-Fulton County Stadium came to an end on December 15, 1991 when the Falcons met the Seattle Seahawks for their final game in their very first home.

Atlanta-Fulton County Stadium was built in 51 weeks and gave the city the foundation to support big-league baseball and pro football. Less than a year after construction, the stadium was primped for a cameo appearance by the baseball Braves, who were still playing in Milwaukee at the time, on April 9, 1965. On August 14 of that same year, the Minnesota Vikings defeated the Pittsburgh Steelers in the first football game ever played at the stadium. Some local people deemed the Stadium "The Miracle on Capital Avenue."

The Braves eventually moved to Atlanta in 1966 and shared the stadium with the Falcons, who opened their tenure at Fulton-County that fall following their acceptance into the NFL. The stadium propelled the city into the big leagues with a professional basketball team (Hawks) and hockey team (Flames, since departed) arriving following the success of the Atlanta community in its support of professional sports.

Atlanta's Fulton County Stadium was the Falcons' home from 1966-91. Atlanta defeated Seattle 26-13 in the final football game at the stadium on Dec. 15, 1991.

The Georgia Dome, built in 1992, will be the site of its second Super Bowl (XXXIV) on January 30, 2000.

1966-67

Black Jersey's with white numbers and red trim at home with a white Falcon crest on the sleeves. The away jersey was white with black numbers trimmed in red and a black Falcon crest on the sleeves. The Falcons had white pants with a red strip bordered by two black stripes for both home and away games. The helmet was red with a black Falcon crest logo trimmed in white, and there was a black strip trimmed in white down the middle of the helmet.

1968-70

In 1968, the Falcons removed the Falcon crest logo from the sleeves and replaced it with red and white stripes. Also, a red-black-red stripe combination was added to the sleeves.

1971-1989

In 1971, the Falcons switched to red jerseys for the first time and wore them all the way up to the 1989 season. The only other significant change to this uniform was the addition of silver-gray pants in 1978. Also in 1984, the Falcons switched to a black face mask. The home jersey was red with white numbers and black trim with white-black-white sleeve stripes. The away jersey was white with red numbers and black trim with red and black stripes on the sleeves. In 1979 the Falcon crest logo was added to the sleeves.

1990-present

In 1990, the Falcons once again wore black jerseys as they did in their inaugural years. The 1990 season marked Atlanta's 25th anniversary season in the NFL, and the team wore a commemorative patch on their left shoulder. In addition, the Falcons switched to a black helmet with a black face mask and a white Falcon crest logo. The home jersey is black with white numbers trimmed in red with a white Falcon crest logo on the sleeves. The away jersey is white with black numbers trimmed in red with a black falcon crest logo trimmed in red on the sleeves. The pants are silver metallic with a red stripe down the middle trimmed in white with black trim.

All-Time Roster

- A -

Absher, Dick (LB), Maryland 1967-68
Acks, Ron (LB), Illinois 1968-71
Adams, Bob (TE), Pacific 1976
Adams, Brent (T), UT at C,nooga 1975-78
Adams, Scott (G/T), Georgia 1997
Agee, Mel (DL), Illinois 1992-95
Alex, Keith (G), Texas A&M 1993
Alexander, Harold (P), Appalachian St. 1993-94
Allen, Anthony (WR), Washington 1985-86
Allen, Demetrius (WR), Virginia 1996
Allen, Grady (LB), Texas A&M 1969-72
Akers, Jeremy (T), Notre Dame 1997
Andersen, Morten (K), Michigan St. 1995-98
Anderson, Anthony (RB), Temple 1980
Anderson, Darren (CB), Toledo 1998
Anderson, Dunstan (DL), Tulsa 1994
Anderson, Jamal (RB), Utah 1994-98
Anderson, Taz (TE), Georgia Tech 1966-67
Andrews, William (RB), Auburn 1979-83, 86
Archambeau, Lester (DE), Stanford 1993-98
Archer, Dave (QB), Iowa St. 1984-87
Auer, Joe (RB), Georgia Tech 1968
Austin, Cliff (RB), Clemson 1984-86

- B -

Badanjek, Rick (RB), Maryland 1987-88
Bailey, Jim (DT), Kansas 1976-78
Bailey, Larry (DT), Pacific 1974
Bailey, Stacey (WR), San Jose St. 1982-90
Baker, Tony (RB), East Carolina 1986
Baldwin, Robert (RB), Duke 1996
Barnes, Gary (WR), Clemson 1966-67
Barnes, Lew (WR,KR), Oregon 1988
Barnett, Doug (C) Azusa Pacific 1987
Barnett, Oliver (DT), Kentucky 1990-92
Bartkowski, Steve (QB), California 1975-85
Bates, Patrick (S), Texas A&M 1996
Bayne, Chris (S), Fresno State 1997-98
Bean, Bubba (RB), Texas A&M 1976-80
Bebout, Nick (T), Wyoming 1973-75
Beckman, Brad (TE), Nebraska-Omaha 1989
Bell, Bill (PK), Kansas 1971-72
Bell, Kerwin (QB), Florida 1988
Belton, Willie (RB), Maryland St. 1971-72
Benish, Dan (DT), Clemson 1983-86
Bennett, Cornelius (LB), Alabama 1996-98
Benson, Cliff (TE), Purdue 1984-85
Benson, Duane (LB), Hamline 1972-73
Benson, Thomas (LB), Oklahoma 1984-85
Bentley, Scott (K), Florida State 1997
Berry, Bob (QB), Oregon 1968-72
Bingham, Guy (C/G), Montana 1989-91
Birden, J.J. (WR), Oregon 1995-96
Bleick, Tom (S), Georgia Tech 1967
Bolden, Juran (CB), Mississippi Delta ... 1996-98
Booker, Michael (CB), Nebraska 1997-98
Bosley, Bruce (G), W Virginia 1969
Bowick, Tony (NT), UT/Chattanooga 1989
Bowling, Andy (LB), Virginia Tech 1967
Boyd, Sean (S), North Carolina 1996
Bradford, Ronnie (CB), Colorado 1997-98
Bramlett, John (LB), Memphis St. 1971
Brandon, David (LB), Memphis State 1996-97
Breitenstein, Bob (G/T), Tulsa 1969-70
Brett, Walt (G), Montana 1976
Brezina, Greg (LB), Houston 1968-69, 71-79
Britt, James (DB), LSU 1983-87
Brooking, Keith (LB), Georgia Tech 1998
Brooks, Ethan (DT/OL) 1996
Brooks, Jonathan (LB), Clemson 1980
Broussard, Steve (RB), Washington St. 1990-93
Brown, Aaron (LB), Ohio State 1986-87
Brown, Charlie (WR), SC State 1985-87
Brown, Clay (TE), Brigham Young 1982
Brown, Greg (DE), Kansas State 1987-88
Brown, Omar (S), North Carolina 1998
Brown, Ray (S), W Texas State 1971-78
Brown, Reggie (RB), Oregon 1982
Brown, Shannon (DT) 1996
Brown, Tyrone (WR), Toledo 1995-96
Bruce, Aundray (LB), Auburn 1988-91
Brunson, Mike (WR/RB), Arizona St. 1970
Bryan, Rick (DT), Oklahoma 1984-92
Bryant, Charles (RB), Allen 1969
Bryant, Warren (T), Kentucky 1978-83
Buchanan, Ray (CB), Louisville 1997-98
Burke, Vern (WR), Oregon St. 1966
Burley, Gary (DT), Pittsburgh 1984
Burrough, John (DT), Wyoming 1995-98
Burrow, Ken (WR), San Diego St. 1971-75
Burson, Jimmy (CB/S), Auburn 1968
Bush, Devin (S), Florida State 1995-98
Butler, Bobby (CB), FSU 1981-92
Butler, Jim (RB), Edward Waters 1968-71
Byas, Rick (DB), Wayne St. 1974-80

- C -

Cabral, Brian (LB), Colorado 1979
Cahill, Dave (DT), Northern Arizona 1969
Cain, Lynn (RB), USC 1979-84
Calland, Lee (CB), Louisville 1966-68
Camp, Reggie (DE), California 1988
Campbell, Scott (QB), Purdue 1986-90
Campbell, Sonny (RB), North Arizona ... 1970-71
Case, Scott (DB), Oklahoma 1984-94
Cash, Rick (DE), NE Missouri 1968
Casillas, Tony (DT), Oklahoma 1986-90
Cason, Wendell (DB), Oregon 1985-87
Cavness, Grady (CB), Texas-El Paso 1970
Cawley, Mike (QB), James Madison 1996
Cerne, Joe (C), Northwestern 1968
Chaffey, Pat (RB), Oregon St. 1991
Chandler, Chris (QB), Washington 1997-98
Chapman, Mike (G), Texas 1984
Childs, Henry (TE), Kansas St. 1974
Chesson, Wes (WR), Duke 1971-73
Christian, Bob (FB), Northwestern 1997
Claridge, Dennis (QB), Nebraska 1966
Clark, Bret (S), Nebraska 1986-88
Clark, Vinnie (CB), Ohio St. 1993-94
Clayton, Stan (T/G), Penn State 1988-89
Coffey, Junior (RB), Washington 1966-67,69
Cogdill, Gail (WR), Washington St. 1969-70
Coia, Angelo (WR), USC 1966
Coleman, Lincoln (RB), Baylor 1996
Collins, Calvin (C/G), Texas A&M 1997-98
Collins, Shawn (WR), N Arizona 1989-91
Collins, Sonny (RB), Kentucky 1976
Condren, Glen (DT), Oklahoma 1969-72
Conner, Darion (LB), Jackson State 1990-93
Cook, Ed (G), Notre Dame 1966-67

Cooper, Evan (DB), Michigan 1988-89
Cope, Jim (LB), Ohio 1976
Cordill, Olie (WR), Memphis St. 1968
Correal, Chuck (C), Penn St. 1979-80
Costello, Joe (LB), Central Connecticut 1986-88
Cotrell, Ted (LB), Delaware Valley 1969-70
Cotton, Marcus (LB), USC 1988-89
Cox, Arthur (TE), Tex Southern 1983-87
Crockett, Henri (LB), Florida State 1997-98
Croudip, David (DB), San Diego State .. 1985-88
Crowe, Larry (DB), Tex Southern 1975
Curran, Willie (WR), UCLA 1982-84
Curry, Buddy (LB), North Carolina 1980-87

- D -

Dabney, Carlton (DT), Morgan St. 1968
Daluiso, Brad (K), UCLA 1991
Davis, Antone (T), Tennessee 1996-7
Davis, Brad (RB), LSU 1975
Davis, Nathan (DT), Indiana 1997
Davis, Greg (K), Citadel 1987-90
Davis, Mitch (LB), Georgia 1994
Davis, Paul (LB), North Carolina 1981-82
Davis, Ron (DB), Tennessee 1995
Davis, Scott (G), Iowa 1997
Daykin, Tony (LB), Georgia Tech 1979-81
DeBerg, Steve (QB), San Jose St. 1998
Denton, Tim (CB), Sam Houston St. 1996-97
Dickerson, Eric (RB), SMU.....1993
Dils, Steve (QB), Stanford 1988
Dimry, Charles (DB), UNLV 1988-90
Dinkins, Howard (LB), Florida St. 1992-93
Dixon, Corey (WR), Nebraska 1994
Dixon, Floyd (WR), Stephen F. Austin .. 1986-91
Dixon, Rich (LB), California 1983
Dodd, Al (WR), NW Louisiana St. 1973-74
Doleman, Chris (DE), Pittsburgh 1994-95
Donaldson, Jeff (S), Colorado 1991-93
Donnelly, Rick (P), Wyoming 1985-88
Donohoe, Mike (TE), U-of-SF 1968, 1970-71
Downs, Gary (RB), N.C. State 1997-98
Dronett, Shane (DT), Texas 1996-98
Dufour, Dan (C/G), UCLA 1983-84
Duich, Steve (G), San Diego St. 1968
Dukes, Jamie (G), Florida State 1986-93
Dunaway, Dave (WR), Duke 1968
Dunn, Perry Lee (RB), Mississippi 1966-68
Dwight, Tim (WR), Iowa 1998

- E -

East, Ron (DT), Montana St. 1976
Eastering, Ray (S), Richmond 1972-79
Eatman, Irv, (T), UCLA 1994
Eaton, Tracey (S), Portland St. 1991-93
Eber, Rick (WR), Tulsa 1968
Edwards, Antonio (DE), Valdosta St. 1998
Edwards, Brad (S), South Carolina 1994-96
Eley, Monroe (RB), Arizona St. 1975-78
Ellis, Clarence (CB), Notre Dame 1972-74
Emanuel, Bert (WR), Rice 1994-97
Emery, Larry (RB), Wisconsin 1987
Enderle, Dick (G), Minnesota 1969-71
Epps, Tory (NT), Memphis State 1990-92
Esposito, Mike (RB), Boston College 1976-79
Etter, Bob (K), Georgia 1968-69
Everett, Major (RB), Mississippi College 1987

- F -

Farmer, Karl (WR), Pittsburgh 1976-77
Faumuina, Wilson (DT), San Jose St. ... 1977-81
Favre, Brett (QB), So Miss 1991
Ferguson, Jim (C), USC 1969
Fields, Edgar (DT), Texas A&M 1977-80
Fields, Scott (LB), Southern California 1996
Fishback, Joe (S), Carson-Newman 1991-92
Fitzgerald, Mike (CB/S), Iowa State 1967
Flatley, Paul (WR), Northwestern 1968-69
Flowers, Kenny (RB), Clemson 1987, 1989
Ford, Darryl (LB), New Mexico St. 1994
Fortin, Roman (C), San Diego State 1992-97
Fortner, Larry (WB), Miami-Ohio 1980
Fountaine, Jamal (LB), Washington 1997
Fralic, Bill (G/T), Pittsburgh 1985-92
Francis, Wallace (WR),
Arkansas AM&N 1975-81
Franklin, George (RB), Texas A&I 1978
Freeman, Mike (CB/S), Fresno St. 1968-70
Fritsch, Ted (C), St. Norbert 1972-75
Frye, David (LB), Purdue 1983-85
Fulhage, Scott (P), Kansas St. 1989-91
Fuller, Randy (CB), Tennessee St. 1998

- G -

Gagliano, Bob (QB), Utah St. 1993
Gaison, Blane (S), Hawaii 1981-84
Gallagher, Frank (G), N Carolina 1973
Gann, Mike (DE), Notre Dame 1985-93
Gardner, Moe (NT), Illinois 1991-96
Geathers, James (DT), Wichita St. 1993-95
George, Jeff, (QB), Illinois 1994-96
George, Ron (LB), Stanford 1993-96
Gia Garcia, Jim (DE), Purdue 1968
George, Steve (DT), Houston 1976
Geredine, Thomas (WR),
NE Missouri St. 1973-74
Germany, Willie (S), Morgan St. 1972
Giacomarro, Ralph (P), Penn State 1983-85
Gilbert, Lewis (TE), Florida 1978-79
Gilliam, John (WR), South Carolina St. 1976
Gipson, Paul (RB), Houston 1969-70
Glass, Glenn (WR), Tennessee 1966
Glazebrook, Bob (DB), Fresno St. 1978-83
Goff, Willard (DT), W Texas St. 1985
Goldberg, Bill (NT), Georgia 1992-94
Goodwin, Doug (RB), Maryland St. 1968
Gordon, Dwayne (LB), New Hampshire 1993-94
Gordon, Tim (S), Tulsa 1987-90
Gotshalk, Len (T), Humboldt St. 1972-76
Graziani, Tony (QB), Oregon 1997-98
Green, Harold (RB), South Carolina) 1997-98
Green, Tim (LB), Syracuse 1986-93
Greene, Tiger (DB), Western Carolina 1985
Grimm, Dan (G/C), Colorado 1966-68

- H -

Haji-Sheikh, Ali (K), Michigan 1986
Hall, Travis (DT), BYU 1995-98
Hallen, Bob (G), Kent State 1998
Halverson, Dena (LB), Washington 1970
Hamilton, Ruffin (LB) 1997-98
Hampton, Dave (RB), Wyoming 1972-75
Hansen, Don (LB), Illinois 1969-75
Hanspard, Byron (RB), Texas Tech 1997-98

Harmon, Tom (G), Gus, Adolphus 1967
Harper, John (LB), So Illinois 1983
Harper, Roger (S), Ohio St. 1993-95
Harris, Bill (RB), Colorado 1968
Harris, Leonard (WR), Texas Tech 1994
Harris, Ronnie (WR), Oregon 1998
Harris, Roy (DT), Florida 1984-85
Harrison, Dennis (DE), Vanderbilt 1986-87
Hart, Leo (QB), Duke 1971
Hawkins, Alex (WR), South Carolina 1966-67
Haworth, Steve (DB), Oklahoma 1983-84
Havig, Dennis (G), Colorado 1972-75
Hayes, Mercury, (WR), Michigan 1997
Hayes, Tom (CB), San Diego St. 1971-75
Haynes, Michael (WR), N Arizona .. 1988-93, '97
Hebert, Bobby (QB), NW Louisiana 1993-96
Heck, Ralph (LB), Colorado 1966-68
Heller, Ron (TE), Oregon St. 1989
Herman, Chuck (G), Arkansas 1980
Herron, Mack (RB), Kansas St. 1975
Hester, Jessie (WR), FSU 1988
Hettema, Dave (T), New Mexico 1970
Heyward, Craig (RB), Pittsburgh 1994-96
Higdon, Alex (TE), Ohio State 1988
Hill, Drew (WR), Georgia Tech 1992-93
Hilton, Roy (DE), Jackson St. 1975
Hinson, Billy (G), Florida 1986
Hinton, Chris (T), Northwestern 1990-93
Hodge, Floyd (WR), Utah 1982-84
Holly, Bob (QB), Princeton 1984-85
Holmes, Rudy (DE), Drake 1974
Holt, Pierce (DL), Angelo St. 1993-95
Hoover, Houston (T), Jackson State 1988-92
Houston, Harrison (WR), Florida 1994
Howard, Ed (WR), Rice 1995
Howe, Glen (T), So Mississippi 1985-86
Howell, Pat (G), USC 1979-83
Hudlow, Floyd (CB/S), Arizona 1967-68
Hughes, Bob (DE), Jackson St. 1967-69
Humphrey, Claude (DE),
Tennessee State 1968-74, 76-78
Hunter, John (T), BYU 1989-91
Hunter, Scott (QB), Alabama 1976-78
Huntley, Richard (RB), Winston-Salem 1996
Hutchinson, Tom (WR), Kentucky 1966

- J -

Jack, Eric (CB), New Mexico 1994-95
Jackson, Alfred (WR), Texas 1978-84
Jackson, Ernie (CB), Duke 1978
Jackson, Jeff (LB), Auburn 1984-85
Jackson, Larron (G), Missouri 1975-76
Jackson Robert (LB), Texas A&M 1982
Jackson, Tyoka (DL), Penn State 1994
James, John (P), Florida 1972-81
Jenke, Noel (LB), Minnesota 1972
Jenkins, Alfred (WR), Morris Brown 1975-83
Jarvis, Ray (WR), Norfolk St. 1971-72
Jobko, Bill (LB), Ohio St. 1966
Johnson, Billy (WR), Widener 1982-87
Johnson, D.J. (CB), Kentucky 1994-96
Johnson, Kenny (DB), Mississippi St. 1980-86
Johnson, Norm (K) UCLA 1991-94
Johnson, Randy (QB), Texas A&I 1966-70
Johnson, Rudy (RB), Nebraska 1966
Johnson, Tracy (RB), Clemson 1990-91
Johnson, Undra (RB), W Virginia 1989
Jones, Bob (WR), San Diego St. 1969
Jones, Bob (DB), Virginia Union 1975-76
Jones, Earl (DB), Norfolk St. 1980-83
Jones, Jerry (DT), Bowling Green 1966
Jones, Joey (WR), Alabama 1986
Jones, June (QB), Portland St. 1977-79
Jones, Keith (RB), Illinois 1989-92
Jones, Tony (WR), Texas 1992
Jordan, Brian (S), Richmond 1989-91

- K -

Kay, Rick (LB), Colorado 1977
Kelly, Todd (DE), Tennessee 1996
Kendrick, Vince (RB), Florida 1974-75
Kenn, Mike (T), Michigan 1978-94
Kennedy, Lincoln (G/T), Washington 1993-95
Kiewel, Jeff (G), Arizona 1985-87
Kinchen, Todd (WR), Louisiana State 1997-98
Kindle, Gregg (G), Tennessee St. 1976
Kirouac, Lou (G/K), Boston College 1966-67
Klein, Perry (QB), C.W. Post 1994-95
Knight, Leander (CB), Montclair St. 1988
Koeper, Rich (T), Oregon State 1966
Komlo, Jeff (QB), Delaware 1982
Kozlowski, Brian (TE) 1997-98
Kramer, Erik (QB), N Carolina St. 1987
Kraynak, Rich (LB), Pittsburgh 1987
Krepfle, Keith (TE), Iowa St. 1982
Kuechenberg, Rudy (LB), Indiana 1971
Kunz, George (T), Notre Dame 1969-74
Kupp, Jake (G), Washington 1967
Kuykendall, Fulton (LB), UCLA 1975-84

- L -

Lamb, Ron (RB), South Carolina 1972
Landrum, Mike (TE), So Miss 1984
Lang, Gene (RB), LSU 1988-90
Laughlin, Jim (LB), Ohio St. 1980-82,87
Lavan, Al (S), Colorado St. U 1969-70
Lawrence, Kent (WR), Georgia 1970
Lawrence, Rolland (DB), Tabor 1973-80
Le Bel, Harper (TE), Col St. 1991-96
Ledbetter, Monte (WR), NW Louisiana 1969
Lee, Bob (WR), Minnesota 1969
Lee, Bob (QB), Pacific 1973-74
Lee, Danzell (TE), Lamar 1988
Lee, Dwight (RB), Michigan St. 1968
Lee, Ron (OL), Baylor 1983
Lemmerman, Bruce (QB), San Fern. Val.1968-69
Lester, Fred (FB), Alabama A&M 1997
Lens, Greg (DT), Trinity Texas 1970-71
Levenick, Dave (LB), Wisconsin 1983-84
Lewis, Mike (DT), Arkansas AM&N 1971-79
Linden, Errol (T), Houston 1966-68
Logan, Ernie (DE), East Carolina 1993
Loneker, Keith (G), Kansas 1996
Long, Bob (WR), Wichita State 1968
Lothridge, Billy (P/S), Georgia Tech 1966-71
Loveall, Calvin (CB), Idaho 1988
Luckhurst, Mick (K), California 1981-87
Lyles, Robert (LB), TCU 1990-91
Lyons, Mitch (TE), Michigan State 1993-96

- M -

Mabra, Ron (DB), Howard 1975-76

Mack, Red (WR), Notre Dame 1966
Malancon, Rydell (LB), Louisiana State 1984
Mallory, John (S), West Virginia 1967
Malone, Art (RB), Arizona State 1970-74
Mankins, Jim (RB), Florida State 1967
Manning, Rosie (T), NE Oklahoma 1972-75
Marchiewski, Frank (C), Minnesota 1966-68
Marshall, Randy (DE), Linfield 1970-71
Marshall, Rich (DT), Stephen F Austin 1966
Martin, Billy (TE), Georgia Tech 1966-67
Martin, Charles (NT), Livingston 1988
Martin, Tony (WR), Mesa 1998
Marx, Greg (DT), Notre Dame 1973
Mathis, Terance (WR), New Mexico 1994-98
Matlock, John (C), Miami 1970-71
Matthews, Al (TE), Vanderbilt 1983-85
Matthews, Aubrey (WR), Delta State 1986-88
Matthews, Clay (LB), Southern Cal 1994-96
Matthews, Henry (RB), Michigan St 1973
Mauer, Andy (G), Oregon 1970-73
Maxie, Brett (S), Texas Southern 1994
Mayberry, James (RB), Colorado 1979-81
Mazzetti, Tim (K), Pennsylvania 1978-80
McCarthy, Brendan (RB), Boston Col 1968
McCartney, Ron (LB), Tennessee 1977-79
McCauley, Tom (S/WR), Wisconsin 1969-71
McClain, Dewey (LB), E Central Univ ... 1976-80
McCrary, Greg (TE), Clark 1975-77
McDermott, Gary (RB), Tulsa 1969
McDonald, Tommy (WR), Oklahoma 1967
McFadden, Paul (K), Youngstown State 1989
McGee, Molly (RB), Rhode Island 1974
McGill, Lenny (CB), Arizona State 1996-97
McInnis, Hugh (TE), So Mississippi 1966
McIntyre, Secedrick (RB), Auburn 1977
McKinnely, Phil (T), UCLA 1976-80
McKyer, Tim (CB), Tex-Arlington .... 1991-92, '96
McMillon, Steve (CB) Wyoming 1989
McQuilken, Kim (QB), Lehigh 1974-77
Merrow, Jeff (DE), W Virginia 1975-83
Metcalf, Eric (WR/RB), Texas 1995-96
Meyers, Eddie (RB), Navy 1982
Mialik, Larry (TE), Wisconsin 1972-74
Miano, Rich (S), Hawaii 1995
Middleton, Ron (TE), Auburn 1986-87
Mike-Mayer, Nick (K), Temple 1973-77
Mikeska, Russ (TE), Texas A&M 1979-83
Millen, Hugh (QB), Washington 1988-90
Miller, Brett (T), Iowa 1983-88
Miller, Chris (QB), Oregon 1987-92
Miller, Jim (QB), Michigan State 1997
Miller, Jim (G) Iowa 1971-72,74
Miller, Junior (TE), Nebraska 1980-83
Miller, Nate (OL), Louisiana State 1995-97
Milling, James (WR), Maryland 1991-92
Mims, David (WR), Baylor 1993-94
Mitchell, Barry (DE), Idaho 1997
Mitchell, Brian (CB), BYU 1991-92
Mitchell, Ken (LB), UNLV 1973-74
Mitchell, Jim (TE), Prairie View 1969-79
Mitchell, Leonard (T), Houston 1987
Mitchell, Roland (CB), Texas Tech 1990
Monroe, Rod (TE), Cincinnati 1998
Montgomery, Alton (S), Houston 1993-95
Montgomery, Marv (T), USC 1978
Moore, Robert (S), Northwestern St. 1986-89
Moore, Tom (RB), Vanderbilt 1967
Moriarty, Tom (S), Bowling Green 1977-79,81
Moroski, Mike (QB), Cal-Davis 1979-84
Morris, Larry (LB), Georgia Tech 1966
Mraz, Mark (DE), Utah State 1987
Musser, Neal (LB), NC State 1981-83

- N -

Nagle, Browning (QB), Louisville 1995-96
Neal, Louis (WR), Prairie View 1973-74
Nobis, Tommy (LB), Texas 1966-76
Nofsinger, Terry (QB), Utah 1967
Norton, Jim (DT/DE), Washington 1967-68

- O -

Odomes, Nate (CB), Wisconsin 1996
Ogden, Ray (TE), Alabama 1967-68
Ortega, Ralph (LB), Florida 1975-78
Oswald, Paul (G), Kansas 1988
Owens, Dan (DT), Southern California .. 1996-97
Oxendine, Ken (RB), Virginia Tech 1998

- P -

Pahukoa, Jeff (G/T), Washington 1995-96
Palmer, Dick (LB), Kentucky 1974
Paterra, Greg (RB), Slippery Rock 1989
Patton, Ricky (RB), Jackson St. 1978
Pearson, Dennis (WR), San Diego St. .. 1978-79
Pellegrini, Joe (C), Harvard 1984-86
Pegram, Erric (RB), N Tex St. 1991-94
Pennywell, Robert (LB), Grambling 1977-80
Perko, Mike (DT), Utah St. 1982
Phillips, Anthony (CB), Texas A&M 1994-96
Phillips, Jason (WR) Houston 1991-93
Phillips, Ray (LB), North Carolina St. 1986
Pickens, Bruce (CB), Nebraska 1992
Pillers, Lawrence (DT), Alcorn State 1985
Pitts, Mike (DE), Alabama 1983-86
Pleasant, Anthony (DE), Tennessee St. 1997
Pleasant, Reggie (DB), Clemson 1985
Plummer, Tony (S), Pacific 1971-73
Poage, Ray (TE), Texas 1971
Portilla, Jose (T), Arizona 1998
Preston, Roell (WR), Mississippi 1995-96
Pridemore, Tom (S), West Virginia 1978-85
Primus, James (RB), UCLA 1988-89
Pringle, Mike (RB), Cal State-Fullerton 1990
Pritchard, Mike (WR), Colorado 1992-93
Pritchett, Billy Ray (RB), W. Texas St ... 1976-77
Pritchett, Wes (LB), Notre Dame 1991
Profit, Joe (RB), NE Louisiana 1971-73
Provence, Andrew (DT), S Carolina 1983-87

- R -

Rade, John (LB), Boise St. 1983-92
Radloff, Wayne (C), Georgia 1986-89
Rassas, Nick (S), Notre Dame 1966-68
Ray, Eddie (RB), LSU 1972-74
Ray, Terry (S), Oklahoma 1992
Reaves, Ken (CB), Norfolk St. 1966-73
Rector, Ron (RB), Northwestern 1966-67
Redding, Reggie (T), Cal St. Ful 1991
Redmond, Rudy (CB), Pacific 1969-71
Reed, Frank (DB), Washington 1976-80
Reed, Oscar (RB), Colorado State U 1975
Reid, Michael (LB), Wisconsin 1987-92

Reese, Guy (DT), SMU 1966
Renfroe, Gilbert (QB), Tenn St. 1990
Richards, Bobby (DE), LSU 1966-67
Richards, Dave (G), UCLA 1994-96
Richardson, Al (LB), Georgia Tech 1980-85
Richardson, Jerry (CB/S), W Texas St. ... 1966-67
Riddick, Louis (S), Pittsburgh ..... 1992, '96
Ridlehuber, Preston (RB), Georgia 1966
Riggle, Bob (S), Penn State 1966-67
Riggs, Gerald (RB), Arizona St. 1982-88
Rison, Andre (WR), Mich St. 1990-94
Ritcher, Jim (G), North Carolina St. 1994-95
Roberts, Gary (G), Purdue 1970
Roberts, George (P), Virginia Tech 1982
Roberts, Guy (LB), Maryland 1976
Robinson, Bo (RB), W Texas St. 1981-83
Robinson, Eugene (S), Colgate 1998
Robison, Tommy (G), Texas A&M 1989
Rogers, Doug (DE), Stanford 1982
Rogers, Joe (WR), Texas Southern 1994
Roques, Burnell (WR), Claremont 1996
Ross, Kevin (CB), Temple 1994-95
Rozier, Mike (RB), Nebraska 1990-91
Rubke, Karl (DT), USC 1966-67
Ruether, Mike (C), Texas 1990-93
Rushing, Marion (LB), So Illinois 1966-68
Russ, Carl (LB), Michigan 1975
Ryckman, Billy (WR), Louisiana Tech 1977-79
Ryczek, Paul (C), Virginia 1974-79

- S -

Sabatino, Bill (DT), Colorado 1969
Sadowski, Troy (TE), Georgia 1990
Salaam, Ephraim (T), San Diego St. 1998
Sandeman, Bill (T), Pacific 1967-73
Sanders, Bob (LB), N Texas St. 1967
Sanders, Deion (CB), Florida St. 1989-93
Sanders, Eric (T), Nevada-Reno 1981-86
Sanders, Ricky (WR), SW Texas St. 1994-95
Santiago, O.J. (TE), Kent State 1997-98
Sauer, Craig (LB), Minnesota 1996-98
Saxton, Brian (TE), Boston College 1997
Scales, Charlie (RB), Indiana 1966
Schmidt, Roy (G/T), Long Beach St. 1969
Schonert, Turk (QB), Stanford 1986
Schreiber, Adam (C/G), Texas 1997-98
Scott, Dave (T), Kansas 1976-82
Scott, Freddie (WR), Penn State 1996
Scully, John (C), Notre Dame 1981-90
Seay, Virgil (WR), Troy St. 1984
Settle, John (RB), Appalachian 1987-90
Sharp, Dan (TE), Texas Christian 1987
Shay, Jerry (DT), Purdue 1968-69
Shears, Larry (CB), Lincoln, Mo 1971
Shelley, Elbert (S), Arkansas State 1987-96
Sherlag, Bob (WR), Memphis St. 1966
Shiner, Dick (QB), Maryland 1971-73
Sidle, Jimmy (TE/RB), Auburn 1966
Sieminski, Chuck (DT), Penn State 1966-67
Silvestri, Carl (CB-S), Wisconsin 1966
Simeta, Mike (DT), Kansas St. 1983
Simmons, Jerry (WR),
Bethune-Cookman 1967-69
Simon, Jim (G/T), Miami 1966-68
Sims, Joe (T), Nebraska 1991
Sloan, Steve (QB), Alabama 1966-67
Small, Gerald (CB), San Jose St. 1984
Small, John (DT), Citadel 1970-72
Smigelsky, Dave (P), Virginia Tech 1982
Smith, Chuck (DE), Tennessee 1992-98
Smith, Don (DE), Miami 1979-84
Smith, Ed (TE), no college 1997-98
Smith, Mike (WR), Grambling 1980
Smith, Ralph (TE), Mississippi 1969
Smith, Reggie (WR), NC Central 1980-81
Smith, Ron (CB/WR), Wisconsin 1966-67
Smith, Royce (G), Georgia 1974-76
Smith, Tony (RB), Southern Miss. 1992-94
Smith, Vinson (LB), E Carolina 1988
Snider, Malcolm (G), Stanford 1969-71
Snyder, Todd (WR), Ohio U 1970-72
Sobocinski, Phil (C), Wisconsin 1968
Solomon, Jesse (LB), Florida St. 1992
Spencer, Darryl (WR), Miami-Fla 1994-95
Spiller, Phil (S), Cal State-LA 1968
Spiva, Andy (LB), Tennessee 1977
Spivey, Mike (CB), Colorado 1982
Stamps, Sylvester (WR), Jackson St. 1984-88
Stanback, Haskel (RB), Tennessee 1974-79
Stanciel, Jeff (RB), Miss Valley 1969
Steinfort, Fred (PK), Boston College 1977-78
Stewart, Steve (LB), Minnesota 1978
Stinson, Lemuel (CB), Texas Tech 1993
Strahan, Art (DT), Texas Southern 1968
Strong, Ray (RB), Nevada/Las Vegas 1978-82
Stryzinski, Dan (P), Indiana 1995-98
Styles, Lorenzo (LB), Ohio State 1995-96
Suchy, Larry (CB), Mississippi College 1968
Sullivan, Jim (DE), Lincoln, MO 1970
Sullivan, Pat (QB), Auburn 1972-75
Sutter, Eddie (LB), Northwestern 1997
Swayda, Shawn (DE), Arizona State 1998
Szczecko, Joe (DT), Auburn 1966-68

- T -

Talbert, Don (T), Texas 1966-68
Talley, Ben (LB) 1998
Talley, Darryl (LB), West Virginia 1995
Tate, Rodney (RB), Texas 1984
Taylor, Johnnie (LB), Hawaii 1984-86
Taylor, Malcom (DE), Tennessee St. 1989
Taylor, Terry (CB), Southern Illinois 1995
Teague, Matthew (DE), Prairie View 1981
Ten Napel, Garth (LB), Texas A&M 1978
Thaxton, Galand (LB), Wyoming 1989
Thielemann, RC (G), Arkansas 1977-84
Thomas, Ben (DE), Auburn 1989
Thomas, Chuck (G), Oklahoma 1985
Thomas, George (WR), Nevada-Las Vegas . 1989-92
Thomas, Sean (DB), TCU 1985
Thompson, Woody (RB), Miami 1975-77
Thornal, Kevin (WR), S. Methodist 1997
Tilleman, Mike (DT), Montana 1973-76
Tinker, Gerald (WR), Kent State 1974-75
Tippins, Ken (LB), MTSU 1990-95
Tobeck, Robbie (C), Washington St. 1993-98
Tolleson, Tommy (WR), Alabama 1966
Tolliver, Billy Joe (QB), Texas Tech 1991-93, '96-97
Toloumu, David (RB), Hawaii 1982
Traynham, Wade (K), Frederick 1966-67
Tuaolo, Esera (DT), Oregon State 1998
Tuggle, Jessie (LB), Valdosta State 1987-98

Turner, Jimmy (CB), UCLA 1986-87
Tutson, Tom (DB), SC State 1983
Tuttle, Perry (WR), Clemson 1984
Tyner, Scott (P), Oklahoma State 1994
Tyrrell, Tim (RB), No. Illinois 1984-86

- V -

Van Note, Jeff (C), Kentucky 1969-86
Verdin, Clarence (KR), SW Louisiana 1994
Vinson, Tony (RB), Towson State 1995
Vinyard, Kenny (K), Texas Tech 1970

- W -

Wages, Harmon (RB), Florida 1968-71,73
Wagoner, Danny (DB), Kansas 1985
Walker, Chuck (DT), Duke 1972-75
Walker, Cleo (LB), Louisville 1971
Walker, Darnell (CB), Oklahoma 1993-96
Wallace, Anthony (RB), California 1993
Warwick, Lonnie (LB), Tenn Tech 1973-74
Washington, Charles (S), Cameron 1992-94
Washington, Joe (RB), Oklahoma 1985
Washington, Joe (RB), Illinois St. 1973
Washington, Ronnie (LB), NE Louisiana St. 1985
Waskiewicz, Jim (C), Wichita St 1969
Weatherford, Jim (S), Tennessee 1969
Weatherley, Jim (C), None 1976
West, Ed (TE), Auburn 1997
Wheelwright, Ernie (RB), So. Illinois 1966-67
Whisenhunt, Ken (TE), Georgia Tech 1985-88
White, Lyman (LB), LSU 1981-82
White, William (S), Ohio State 1997-98
Whitfield, Bob (OT), Stanford 1992-98
Whitlow, Bob (C), Arizona 1966
Widell, Dave (G), Boston College 1998
Wilkes, Reggie (LB), Georgia Tech 1986-87
Wilkins, Gary (TE), Georgia Tech 1988-91
Williams, Clay (T), Indiana 1996
Williams, Elijah (CB), Florida 1998
Williams, Gene (G/T), Iowa State 1996-98
Williams, Joel (LB), Wis/LaCrosse 1979-82, 86-89
Williams, Keith (RB), SW Missouri 1986
Williams, Richard (RB) Memphis St. 1983
Williams, Sam (DE), Michigan State 1966-67
Williams, Thomas (DE), Wyoming 1994
Willig, Matt (T/G), Southern California 1996-97
Willis, Mitch (DT), SMU 1988
Wilson, Brenard (S), Vanderbilt 1987
Wilson, Jim (C), Georgia 1967
Wilson, Wade (QB), East Texas St. 1992
Wimberly, Marcus (S), Miami 1997
Windauer, Bill (DT), Iowa 1976
Winkler, Randy (G), Tarleton St. 1968
Woerner, Scott (S), Georgia 1981
Wolski, Bill (RB), Notre Dame 1966
Wood, Bo (DE), North Carolina 1967
Woodberry, Dennis (CB), S. Arkansas 1986
Wright, James (TE), Texas Christian 1978-79
Wright, John (WR), Illinois 1968
Wright, Nate (S), San Diego St. 1969

- Y -

Yarno, George (C/G), Wash St. 1988
Yeates, Jeff (DT), Boston College 1976-84
Young, Ben (TE), UT-Arlington 1983

- Z -

Zackery, Tony (DB), Washington 1989
Zandofsky, Mike (G), Washington 1994-96
Zele, Mike (DT), Kent 1979-83
Zgonina, Jeff (DT), Purdue 1996
Zook, John (DE), Kansas 1969-75

Falcons Unrestricted Free Agency History

1999

Players Acquired
QB Danny Kanell (NYG)
WR Chris Calloway (NYG)
SS Marty Carter (Chi)
DT Bob Kuberski (G.B.)
G/T Greg Bishop (NYG)
DE Emil Ekiyor (Indy)
DT Ed Jasper (Phi)
RB Eric Lane (NYG)
S Gerald McBurrows (StL)
DE Pellom McDaniels (K.C.)
CB Keith Thibodeaux (Wash)

Players Re-signed
CB Ronnie Bradford
C Adam Schreiber
WR Ronnie Harris

Players Departed
DE John Burrough (Min)
SS Devin Bush (StL)

1998

Players Acquired
T Corey Louchiey (Buffalo)
S Eugene Robinson (G.B.)
LB Ben Talley (NYG)
WR Keith Crawford (StL)
G Matt Elliott (Car)
CB Randy Fuller (Pitt)
QB Mark Rypien (StL)
DT Esera Tuaolo (Jax)
C Dave Widell (Jax)

Players Re-signed
K Morten Andersen
P Dan Stryzinski
QB Jim Miller
G Scott Adams
DT Shane Dronett
RB Harold Green
TE Brian Kozlowski
RB Gary Downs
LB Eddie Sutter
CB Lenny McGill

Players Departed
DT Dan Owens (Det)
QB Jim Miller (Det)
WR Bert Emanuel (T.B.)**

(**transition player)

1997

Players Acquired
CB Ray Buchanan (Indy)**
TE Ed West (Philly)
FB Bob Christian (Car)
TE Brian Kozlowski (NYG)
RB Gary Downs (NYG)
S William White (K.C.)
LS Paschal Davis (StL)
WR Todd Kinchen (Den)
QB Tommy Maddox (NYG)
CB Ronnie Bradford (Ariz)
LB Mike Croel (Balt)
WR Michael Haynes (N.O.)
DE Anthony Pleasant (Balt)

Players Re-signed
DE Lester Archambeau
G Gene Williams
DE Todd Kelly
QB Billy Joe Tolliver
G Jeff Pahukoa
LB David Brandon

Players Departed
S Brad Edwards (GB)
RB Craig Heyward (StL)
DT Jeff Zgonina (StL)
TE Harper LeBel (G.B.)
TE Mitch Lyons (Pitt)
G Mike Zandofsky (Philly)
CB Darnell Walker (S.F.)
WR Eric Metcalf (S.D.)
LB Ron George (Minn)

1996

Players Acquired
LB Cornelius Bennett (Buff)
DT Dan Owens (Det)
DE Shane Dronett (Den)
S Louis Riddick (Balt)
LB Tracy Hayworth (Det)
LB James Williams (Jax)
LB David Brandon (S.D.)
T Antone Davis (Philly)

Players Re-signed
T Bob Whitfield
DE Chuck Smith
C Roman Fortin
S Brad Edwards
G Gene Williams
S Elbert Shelley
WR Terance Mathis
QB Bobby Hebert
LB Clay Matthews
DT Moe Gardner

Players Departed
DE Chris Doleman (S.F.)

FALCONS UNRESTRICTED FREE AGENCY HISTORY

1995

Players Acquired	Players Re-signed	Players Departed
K Morten Andersen (N.O.)	TE Harper LeBel	WR Clarence Verdin (T.B.)
P Dan Stryzinski (T.B.)	QB Bobby Hebert	S Brett Maxie (Car)
WR J.J. Birden (K.C.)	LB Ken Tippins	WR Andre Rison (Clev)
LB Darryl Talley (Buff)	S Brad Edwards	RB Erric Pegram (Pitt)
CB Terry Taylor (Sea)	CB Elbert Shelley	WR Ricky Sanders (Miami)
S Rich Miano (Philly)	S Alton Montgomery	
QB Browning Nagle (Indy)	DE Mel Agee	
G Jeff Pahukoa (StL)	WR Lenny Harris	
WR Ricky Sanders (Miami)	LB Ron George	
G Rob Selby (Philly)	DB Darnell Walker	
WR Nate Lewis (Chi)	DE Chuck Smith	
G Eric Jonassen (S.D.)		
OL Tom McHale (Phil)		
RB Blair Thomas (Dallas)		

1994

Players Acquired	Players Re-signed	Players Departed
WR Terance Mathis (NYJ)	DE Lester Archambeau	G/T Chris Hinton (Minn)
RB Craig Heyward (Chi)	G Roman Fortin	QB Chris Miller (L.A. Rams)
T Dave Richards (Det)	S Charles Washington	WR Michael Haynes (N.O.)
CB D.J. Johnson (Pitt)	TE Harper LeBel	LB Darion Conner (N.O.)
G Mike Zandofsky (S.D.)	T Mike Kenn	
LB Clay Matthews (Clev)	QB Bobby Hebert	
S Kevin Ross (K.C.)	CB Lemuel Stinson	
S Brad Edwards (Wash)	LB Ken Tippins	
G Jim Ritcher (Buff)	RB Erric Pegram	
	C Mike Reuther	
	QB Bob Gagliano	
	CB Elbert Shelley	
	S Scott Case	

1993

Players Acquired	Players Re-signed	Players Departed
QB Bobby Hebert (N.O.)	S Tracey Eaton	G Bill Fralic (Det)
DT Jumpy Geathers (Wash)	DE Mike Gann	T Houston Hoover (Cle)
*DT Pierce Holt (S.F.)***	DE Tim Green	QB Wade Wilson (N.O.)
CB Melvin Jenkins (Det)	WR Drew Hill	
	CB Elbert Shelley	

(**transition player)

Falcons Trade History

Recent Trades and Major Trades in Team History

Year	Acquired	Gave Up
1999	#2 (42nd overall) TE Reggie Kelly	#1 in 2000 to Baltimore
1997	#1 (11),#2 (41),#3 (70), and #4 (100) CB Michael Booker, RB Byron Hanspard, TE O.J. Santiago, LB Henri Crockett	#1 (3rd) and #3 (63) to Seattle CB Shawn Springs-Trade to move up six places with Tampa to get #1 used on T Walter Jones
1997	#6 (180) and #7 (222) C Calvin Collins and S Chris Bayne	#5 (140) to Washington. Pick was obtained from Oakland for Lincoln Kennedy
1997	Chris Chandler (2-Time Pro Bowl)	#4 (98th) and #6 picks (165th) to Houston; WR Derrick Mason-Trade up-DE Pratt Lyons
1996	S Patrick Bates	#2 (48) to Oakland. Used with #1 and #4 to trade to Houston - Took TE Rickey Dudley
1996	#4 (127) and #5 (164) CB Juran Bolden and DE Gary Bandy	S Roger Harper to Dallas
1996	G Gene Williams	#5 in '96 (WR Jermaine Lewis)
1995	WR Eric Metcalf and # 1 (26) used on S Devin Bush	#1 (10th). Cleveland traded to S.F. for #1 in '95 (S.F. took J.J. Stokes) Cleve got LB Craig Powell in '95, LB Ray Lewis in '96, WR Mike Miller in '95, LB Tyrus McCloud
1994	QB Jeff George	#1, #3 in '94, #1 in '95 to Colts. Used on LB Trey Alberts, T Jason Matthews, WR Marvin Harrison
1994	DE Chris Doleman and #2 pick (WR Bert Emanuel)	#2 in '94 (KR David Palmer) and #1 in '95 (DE Derrick Alexander)
1994	#1 in '95 and #3 in '94 (traded for Doleman, drafted G Alai Kalanuvalu	WR Mike Pritchard and #7 to Denver Pick used on WR Byron Chamberlain
1993	DE Lester Archambeau	WR James Milling to Green Bay
1992	#2 (DE Chuck Smith) and #8 (TE Reggie Dwight)	DT Tony Casillas to Dallas
1992	#1 (17 overall) #1 (19 overall - Tony Smith) and #4 (104 overall - Frankie Smith)	QB Brett Favre to Green Bay #1 (17 overall) to Dallas #5 (120 overal) to Dallas
1991	CB Tim McKyer	#3 to Miami (RB Aaron Craver)
1990	WR Andre Rison, T Chris Hinton, #1 in '91 (WR Mike Pritchard) and #5 in '91 (T Reggie Redding)	#1 (QB Jeff George) and #4 (WR Stacey Simmons) to Colts
1989	#1 (27) WR Shawn Collins	#2 (RB Eric Ball), #4 LB (Kerry Owens) and #10 (DB Cornell Holloway)

FALCONS TRADE HISTORY

1989	#1 in '90 (20) RB Steve Broussard and #2 in '89 (T Ralph Norwood)	RB Gerald Riggs to Washington
1986	#1 in '86 (17)LB Tim Green and #2 in '85 (45)DE Mike Gann	#2 in '85 (33) CB Tory Nixon and #2 in '86 (30) DE Markus Koch to Washington
1985	#1 in '85 (2) T Bill Fralic	#1 in '85 (4) DE Chris Doleman and #3 in '85 (60) LB Tim Meamber to Minn.
1975	#1 in '75 (Steve Bartkowski) #6 in '75 (Fulton Kuykendall)	T George Kunz and #1 (3) in '75 (T Ken Huff Ken Huff) to Colts
1974	QB Bob Lee and LB Lonnie Warwick	#1 (17) LB Fred McNeill and QB Bob Berry to Minn
1973	DT Mike Tilleman	#1 pick (14) RB George Amundson to Hous.
1972	RB Dave Hampton (1,000 yard runner and Pro Bowler)	LB Malcolm Snider to Green Bay
1967	WR Bernie Casey, T Jim Wilson, DE Jim Norton	#1 pick (3) QB Steve Spurrier to S.F.

Super Bowl XXXIV in Atlanta (2000)

From kickoff this fall Super Bowl XXXIV in Atlanta is just 5 months away and closing in. For Atlanta, it marks the second time the city has played host for the big game and will be the first one of the new century.

Jan. 30, 2000
Super Bowl XXXIV (Atlanta, Ga.)
Georgia Dome

Jan. 28, 2001
Super Bowl XXXV (Tampa Bay, Fla)
Raymond James Stadium

America's Premier Sports Event

- Super Bowl XXXIII was watched by an estimated 127.5 million VIEWERS making the Denver-Atlanta game the sixth most-watched television program in history (the top 5 are all Super Bowls headed by SB XXX with 138 million viewers).
- Super Bowl XXXIII was broadcast in 180 countries in 24 languages; 15 international broadcasters called the game from Pro Player Stadium.
- Nearly 800 million NFL fans around the world tuned in to watch Super Bowl XXXIII.

Individual Honors

FALCON PLAYER OF THE YEAR

Tommy Nobis

1966 Tommy Nobis, LB
1967 Junior Coffey, RB
1968 Tommy Nobis, LB
1969 Jim Butler, RB
1970 Jim Mitchell, TE
1971 Don Hansen, LB
1972 Dave Hampton, RB
1973 Bob Lee, QB
1974 Ray Brown, S
1975 Dave Hampton, RB
1976 Claude Humphrey, DE
1977 Rolland Lawrence, DB
1978 Greg Brezina, LB
1979 Wallace Francis, WR
1980 Steve Bartkowski, QB
1981 William Andrews, RB
1982 Fulton Kuykendall, LB
1983 William Andrews, RB
1984 Gerald Riggs, RB
1985 Gerald Riggs, RB
1986 Bill Fralic, OG
1987 Bill Fralic, OG
1988 John Settle, RB
1989 Chris Miller, QB
1990 Andre Rison, WR
1991 Deion Sanders, CB
1992 Deion Sanders, CB/KR
1993 Andre Rison, WR
1994 Terance Mathis, WR
1995 Morten Andersen, K
1996 Jamal Anderson, RB
1997 Jessie Tuggle, LB
1998 Jamal Anderson, RB

Jessie Tuggle

ALL-PRO

1967 Tommy Nobis, LB (AP, 1st team)
1971 Claude Humphrey, DE (NEA, 1st team)
1972 Claude Humphrey, DE (AP, Pro Football Weekly, Football News, NEA, Football Digest, PFWA, 1st teams)
1973 Claude Humphrey, DE (AP, Pro Football Weekly, PFWA, Football News, Computer Kickoff, 1st teams) Nick Mick-Mayer, K (Pro Football 1972 Weekly, 1st team) Mike Tilleman, DT (National Star News Service, 1st team)
1974 Claude Humphrey, DE (NEA, 1st team) Rolland Lawrence, DB (AP, PFWA, 1st teams)
1980 Mike Kenn, OT (AP, PFWA, NEA, 1st teams)
1981 Alfred Jenkins, WR (AP, PFWA, 1st teams)
1982 R.C. Thielemann, OG (AP, CPFNW, 1st team) Mike Kenn, OT (CPFNW, 1st team; AP, NEA, 2nd team) William Andrews, RB (AP, 2nd team) Jeff Van Note, C (AP, 2nd team) Joel Williams, LB (AP, 2nd team)
1983 William Andrews, RB (NEA, TSN, Football Digest 1st teams; CPFNW, 2nd team) Billy Johnson, PR (Pro Football Weekly, TSN, CPFNW, PFWA, Football Digest 1st teams; AP 2nd team) Mike Kenn, T (Pro Football Weekly, 1st team; AP, CPFNW, 2nd teams)
1986 Bill Fralic G (AP, NEA, Pro Football Weekly, Sporting News, 1st team)
1987 Bill Fralic (AP, NEA, PFWA, Sporting News, 1st team) Sylvester Stamps, KR (Sporting News)
1988 Bill Fralic (Coll. & Pro FB Newsweekly, 1st team; AP, 2nd team) Scott Case (AP, 2nd team) John Settle (Sports Illustrated)
1989 Tony Casillas (AP, 2nd team) Bill Fralic (AP, 2nd team)
1990 Andre Rison (AP, 1st team)
1991 Mike Kenn (AP, 1st team) Andre Rison (AP, 2nd team) Deion Sanders (AP, 2nd team) Jessie Tuggle (SI)
1992 Deion Sanders (AP, 1st team, returner, AP, 2nd team, CB) Andre Rison (AP, 2nd team)
1993 Deion Sanders (AP, 1st team, CB) Chris Hinton (AP 1st team) Andre Rison (AP, 2nd team) Norm Johnson (AP, 2nd team)
1994 Terance Mathis (AP, 2nd team)
1995 Morten Andersen (AP, 1st team)
1998 Jamal Anderson (AP, 1st team; Pro Football Weekly, 1st team) Jessie Tuggle (AP, 2nd team) Ray Buchanan (AP, 2nd team)

ALL-NFC

1970 Claude Humphrey, DE (UPI, 1st team)
1971 Claude Humphrey, DE (UPI, 1st team) Claude Humphrey, DE (UPI, AP, TSN, Football Digest, Football News, 1st teams) John James, P (Pro Football Weekly, Football Digest, 1st teams) Dennis Havig, OG (UPI, Football Digest, 1st team)
1973 Claude Humphrey, DE (UPI, AP, TSN, Pro Football Weekly, 1st teams) George Kunz, OT (UPI, Pro Football Weekly, 1st teams) Nick Mike-Mayer, K (TSN, Pro Football Weekly, AP, 1st teams)
1977 John James, P (TSN, 1st team) Rolland Lawrence, DB (UPI, 1st team)
1980 Mike Kenn, OT (UPI, 1st team) Jeff Van Note, C (UPI, 1st team)
1981 Mike Kenn, OT (UPI, 1st team)
1982 Mike Kenn, OT (UPI, 1st team) R.C. Thielemann, OG (UPI, 1st team) William Andrews, RB (UPI, 1st team)
1983 Mike Kenn, T (Pro Football Weekly, 1st team; UPI 2nd team) Billy Johnson, PR (Pro Football Weekly, 1st team) R.C. Thielemann, G (UPI, 2nd team)
1984 Mike Kenn, T (UPI, 2nd team) Gerald Riggs, RB (UPI, 2nd team)
1986 Bill Fralic, G (UPI, Pro Football Weekly, 1st team) Rick Bryan, DE (UPI, 2nd team)
1987 Bill Fralic, G (UPI, PFWA, 1st team) Rick Donnelly, P (UPI, 2nd team)
1988 Rick Donnelly (UPI, 2nd team) Scott Case (UPI, 1st team) Bill Fralic (UPI, 1st team)

1989 Bill Fralic, G (UPI, 1st team) Tony Casillas, DL, (UPI, 2nd team)
1990 Andre Rison, WR (UPI, 1st team)
1991 Mike Kenn, T (UPI) Jessie Tuggle, LB (UPI) Deion Sanders, CB (UPI)
1993 Norm Johnson, K (UPI) Chris Hinton, T (UPI), Deion Sanders, CB (UPI)
1994 Terance Mathis, WR (UPI, 2nd team) Jessie Tuggle, LB (UPI, 2nd team)
1995 Morten Andersen, K (UPI, 1st team)
1996 Bob Whitfield, T (UPI, 2nd team)
1997 C. Smith, DE (Pro Football Weekly, 1st team NFC; Football Digest All-NFL team)
1998 Jamal Anderson, RB (Pro Football Weekly) Jessie Tuggle, LB (Pro Football Weekly) Ray Buchanan, CB (Pro Football Weekly)

PRO BOWL SELECTIONS

1966	Tommy Nobis, LB
1967	Tommy Nobis, LB (2)
1968	Tommy Nobis, LB (3)
1969	Jim Butler, RB Bob Berry, QB Greg Brezina, LB Bob Etter, K George Kunz, OT Jim Mitchell, TE Ken Reaves, DB
1970	Claude Humphrey, DE George Kunz, OT (2) Tommy Nobis, LB (4)
1971	Claude Humphrey, DE (2)
1972	Tommy Nobis, LB (5) Jim Mitchell, TE (2) Claude Humphrey, DE (3)
1973	John Zook, DE Nick Mick-Mayer, K George Kunz, OT (3) Claude Humphrey, DE (4)
1974	Jeff Van Note, C Claude Humphrey, DE (5)
1975	Jeff Van Note, C (2) John James, P
1976	John James, P (2)
1977	John James, P (3) Claude Humphrey, DE (6) Rolland Lawrence, DB
1978	No Selections
1979	Jeff Van Note, C (3)
1980	Mike Kenn, OT Steve Bartkowski, QB Jeff Van Note, C (4) Alfred Jenkins, WR William Andrews, RB Junior Miller, TE
1981	Mike Kenn, OT (2) Steve Bartkowski, QB (2) Jeff Van Note, C (5) Alfred Jenkins, WR (2) William Andrews, RB (2) Junior Miller, TE (2) R.C. Thielemann, OG
1982	Mike Kenn, OT (3) R.C. Thielemann, OG (2) Jeff Van Note, C (6) William Andrews, RB (3)
1983	William Andrews, RB (4) Billy Johnson, PR Mike Kenn, T (4) R.C. Thielemann, OG (3)
1984	Mike Kenn, T (5)
1985	Gerald Riggs, RB
1986	Bill Fralic, G Gerald Riggs, RB (2)
1987	Bill Fralic, G (2) Gerald Riggs, RB (3)
1988	Bill Fralic, G (3) Scott Case, CB John Settle, RB
1989	Bill Fralic, G (4) (All NFL Team of 80's) Bill Fralic (2nd team)
1990	Andre Rison, WR
1991	Andre Rison, WR (2) Deion Sanders, CB Chris Miller, QB Chris Hinton, RT (7)
1992	Andre Rison, WR (3) Deion Sanders, CB (2) Jessie Tuggle, LB Elbert Shelley, ST
1993	Andre Rison, WR (4) Deion Sanders, CB (3) Elbert Shelley, ST (2) Norm Johnson, K (2) Bobby Hebert, QB
1994	Jessie Tuggle, LB (2) Elbert Shelley, ST (3) Terance Mathis, WR
1995	Jessie Tuggle, LB (3) Elbert Shelley, ST (4) Morten Andersen, K (7) Chris Doleman, DE (7) Craig Heyward, RB (1)
1996	No Selections
1997	LB Jessie Tuggle (4) QB Chris Chandler (1)
1998	LB Jessie Tuggle (5) S Eugene Robinson (3) CB Ray Buchanan (1) RB Jamal Anderson (1) QB Chris Chandler (2) OT Bob Whitfield (1)

Falcons All Time Players by the Numbers...

1
Fred Steinfort '77-78; Ralph Giacommaro '83-85; Jeff George '94-95

2
Clarence Verdin '94

3
Bob Etter '68-69; David Smigelesky '82; Rick Donnelly '85-88; Bobby Hebert '93-96; Scott Bentley '97

#3 Bobby Hebert

4
Tim Mazzetti '78-80; Brett Favre '91; Scott Tyner '94; Dan Stryzinski '95-98

5
Harmon Wages '68-71, '73; Greg Davis '87-90; Harold Alexander '93-94; Morten Andersen '95-98

6
John James '72-81; Ali Haji-Sheikh '86

7
Wade Trayman '66-67; Pat Sullivan '72-75; Hugh Millen '88-90; Perry Klein '94-95; Browning Nagle '96

8
Tommy McDonald '67; Kenny Vinyard '70; Bob Holly '84-85; Steve Dils '86

9
Larry Fortner '80; Norm Johnson '91-94

10
Dennis Claridge '66; Leo Hart '71; Steve Bartkowski '75-85; Scott Campbell '86-90

11
Randy Johnson '66-70; Dick Shiner '71-73; Kim McQuilken '74-77; Kerwin Bell '88; Billy Joe Tolliver '96-97

12
Nick Mike-Mayer '73-77; George Roberts '82; Chris Miller '87-92; Chris Chandler '97-98

13
Billy Joe Tolliver '91 93; Browning Nagle '95; Tony Graziani '97-98

14
Steve Sloan; '66-67; Terry Nofsinger '67; June Jones '77-79; Jeff Komlo '82; Turk Schonert '86; Erik Kramer '87; Bob Gagliano '93

15
Gail Cogdill '69-70; Mike Moroski '79-84; Jim Miller '97

16
Scott Hunter '76-78; Reggie Smith '80-81; David Archer '84-87

17
Bob Berry '68-72; Scott Fulhage '89-92; Steve DeBerg 1998

18
Bruce Lemmerman '68-69; Mike Luckhurst '81-87; Wade Wilson '92

19
Mike Brunson '70; Bob Lee '73-74; Corey Dixon '94

20
Bob Riggle '66-67; Tom McCauley '69-71; Vince Kendrick '74-75; Earl Jones '80-83; Wendell Cason '86-87; Evan Cooper '88; Brad Edwards '94; Michael Booker '97-98

21
Tom Moore '67; Lynn Cain '79-84; Jimmy Turner '86-87; Deion Sanders '89-93; Eric Metcalf '95-96; Elijah Williams '98

#21 Deion Sanders

22
Lee Calland '66-68; John Mallory '69; Rolland Lawrence '73-80; Richard Williams '83; Sean Thomas '85; Dennis Woodberry '86; Brenard Wilson '87; Charles Dimry '88-90; Tim McKyer '91-92, '96; Alton Montgomery '93-95; Lenny McGill '97

23
Jeff Stanciel '69; Joe Profit '71-73; Bobby Butler '81-92; Ronnie Bradford '97-98

24
Jimmy Sidle '66; Nate Wright '69; Haskel Stanback '74-79; David Toloumu '82; Joe Washington '85; Larry Emery '87; Mike Pringle '90; Brian Mitchell '92-93; Terry Taylor '95; Patrick Bates '96; Byron Hanspard '97

25
Alex Hawkins 66-67; Mike Fitzgerald 67; Rick Eber 68; Art Malone '70-74; Larry Crowe '75; Ray Strong '78-82; Scott Case 84-94; Devin Bush 96-98

26
Billy Lothridge '66-71; Mike Esposito '76-79; James Britt '83-87; Louis Riddick '92; Anthony Phillips '94-96; Darren Anderson '98

27
Red Mack '66; Nick Rassas '66-68;Tom Hayes '71-75; Tom Pridemore '78-85; Calvin Loveall '88; Vinnie Clark '93; Brad Edwards '95-96; Omar Brown '98

28
Ray Ogden '67-68; Mike Freeman '68-70; Willie Belton '71-72; Frank Reed '76-80; Bret Clark; '68-88; Pat Chaffey '91; Tony Smith '92-93; Ron Davis '95; Lenny McGill '96; Harold Green '97-98

29
Ron Rector '66-67; Clarence Ellis '72-74; Ron Mabra '75-76; Joe Fishback '92; Eric Dickerson '93; Louis Riddick '96; Randy Fuller '98

30
Ernie Wheelwright '66-67; Doug Goodwin '68; Larry Shears '71; Joe Washington '73; Oscar Reed '75; Ernie Jackson '78; Scott Woerner '81; Steve Haworth '83-84; David Croudip '85-88; Mike Rozier '90-91; Terry Ray '92; Lemuel Stinson '93

31
Charlie Scales '66; Bill Harris '68; Dwight Lee '68; Willie Germany '72; Molly McGee'74; William Andrews '79-83, '86

32
Rudy Johnson '66; Preston Ridlehuber '66; Charles Bryant '69; Grady Cavness '70; Ray Eastering '72-79; Tim Tyrell '84-86; Tracey Eaton '91-93; Jamal Anderson '94-98

33
Larry Morris '66; Jim Mankins '67; Jim Butler '68-71; Henry Matthews '73; Ricky Patton '78; Anthony Anderson '80; Bo Robinson '81-83; Tiger Greene '85; Leander Knight '88; Gene Lang '88-89; Erric Pegram '93-94; Richard Huntley '96; Ken Oxendine '98

34
Junior Coffey '66-67; Ray Brown '71-78; Blane Gaison '81-84; Robert Moore '86-88; Steve Broussard '90,'92; David Mims '93; Craig Heyward '94-96; Ray Buchanan '97-98

35
Tony Plummer '71-73; Reggie Pleasant '85; Keith Williams '86; Mike Pritchard '91-93; William White '97-98

#35 Mike Pritchard

36
Ken Reaves '66-73; Rudy Holmes '74; Bob Glazebrook '78-83; Danny Wagoner '85; Eric Bergeson '90; Brian Mitchell '91; Derrick Moore '92; Kevin Ross '94-95

37
Perry Lee Dunn '66-68; Bill Bell '71-72;Kenny Johnson '80-86; Elbert Shelley '87-96

38
Joe Auer '68; Rick Byas '74-80; Keith Jones '89-90, '92; Rich Miano '95; Nate Odomes '96

39
Billy Ray Pritchett '76-77; James Mayberry '79-81; Cliff Austin '84-86; Roland Mitchell '90; Bruce Pickens '91-92; Eric Jack '94

40
Ron Smith '66-67; Paul Gibson; '69-70; Ron Lamb '72; Bob Jones '75-76; George Franklin '78; Eddie Meyers '82; Brian Jordan '89-91; Anthony Wallace '93

41
Brendon McCarthy '68; Al Dodds '73-74; Sonny Collins '76; Secedrick McIntyre '77; Virgil Seay '84; Tony Baker '86; Tim Gordon '87-90; Erric Pegram '91-92;Brett Maxie '94; Eugene Robinson '98

42
Phil Spiller '68; Jim Weatherford '69; Mike Herron '75; John Gillam '76; Gerald Riggs '82-88; Jeff Donaldson '91-93; Devin Bush '95; Sean Boyd '96

43
Jerry Richardson '66-67; Monte Ledbetter '69; Dave Hampton '72-75; Tom Tutson '83; Tracy Johnson '90-91; Juran Bolden '96-97

44
Bill Wolski '66; Jerry Simmons '67-69; Eddie Ray '72-74; Bubba Bean '76-80; Rodney Tate '84; John Settle '87-90; Steve Broussard '93; D.J. Johnson '94-95; Bob Christian '97

45
Carl Silvestri '66; Dave Dunaway '68; John Wright '68; Gary McDermott '69; Sonny Campbell '70-71; Tom Moriarty '77-79; Ken Wisenhunt '85-88; Darnell Walker '93-96; Gary Downs '97-98

46
Larry Suchy '68; Ray Jarvis '71-72; Monroe Eley '75-78; Reggie Brown '82, Charles Washington '92-94

47
Rudy Redmond '69-71; Brad Davis '75; Mike Spivey '82; Rick Badanjek '87-88; Roger Harper '93-95; Chris Bayne '97-98

48
Angelo Coia '66; Tom Bleick '67; Olie Cordill '68; Woody Thompson '75-77; Gerald Small '84; Ray Phillips '86; Kenny Flowers '87; Darryl Ford '93; Marcus Wimberly '97

49
Glenn Glass '66; Floyd Hudlow '67-68; Jimmy Burson '68; Al Lavan '69-70; Al Matthews '83-85; James Primus '88-89; Brian Saxton '97

50
Jerry Jones '66; Greg Brezina '68-69, '71-79; Buddy Curry '80-87; Ron George '93-96; Eddie Sutter '97

#50 Buddy Curry

51
Bob Whitlow '66; Andy Bowling '67; Ted Cottrell '69-70; Duane Benson '72-73; Dick Palmer '74; Jim Cope '76; Andy Spiva '77; Brian Cabral '79; Jim Laughlin '80-82, '87; Rich Dixon '83; Jeff Jackson '84-85; Reggie Wilkes '86-87; Marcus Cotton '88-90; Howard Dinkins '93; Jim Ritcher '94-95; David Brandon '96-97

52
Marion Rushing '66-68; Ron Acks; '68-71; Ken Mitchell '73-74; Dewey McClain '76-80; Lyman White '81-82; John Harper '83; Craig Sutter '97; Rydell Malancon '84; Vinson Smith '88; Ken Tippins '90-95; Craig Sauer '96-98

#52 Dewey McClain

53
Frank Marchiewski '66-68; Phil Sobocinski '68; John Matlock '70-71; Paul Ryczek '74-79; Neal Musser '81-83; Thomas Benson '84-85; Doug Barnett '87; Dwayne Gordon '93-94; Jamal Fountaine '97

54
Bob Sanders '67; Grady Allen '69-72; Fulton Kuykendall '75-84; Joel Williams '79-82, '86-89; Robert Lyles '90-91; Jesse Solomon '92-93; Ruffin Hamliton '97-98

55
Ralph Heck '66-68; Roy Schmidt '69; Jim Miller '71-72; Ralph Ortega; '75-78; Tony Daykin '79-81; Dave Levenick '83-84; Wayne Radloff '86-88; Mike Ruether '90-93; Nate Miller '95-97

56
Joe Cerne '68; Dennis Havig '72-75; Guy Roberts '76; Ron McCartney '77-79; Al

Richardson '80-85; Joe Costello '86-88; Darion Conner '90-93; Chris Doleman '94-95; Keith Brooking '98

57

Bill Jobko '66; Dick Absher '67-68; Jeff Van Note '69-86; Clay Matthews '94-96

#57 Jeff Van Note

58

Don Hansen '69-75; Jim Weatherley '76; Rick Kay '77; Steve Stewart '78; David Frye '83-85; Jessie Tuggle '87-98

59

Jim Ferguson '69; Jim Waskiewicz '69; Dena Halverson '70; Rudy Kuchenberg '71; Noel Jenke '72; Lonnie Warwick '73-74; Carl Russ '75; Robert Pennywell '77-80; Paul Davis '81-82; John Rade '83-91; Lorenzo Styles '95-96; Ben Talley '98

60

Tommy Nobis '66-76

61

Bill Sandeman '67-73; Chuck Correal '79-80; John Brooks '80; Chuck Herman '80; John Scully '81-88, '90; Robbie Tobeck '93-96; Robert Tobeck '97-98

62

Gary Roberts '70; John Bramlett '71; Brent Adams '75-78; Robert Jackson '82; Brett Miller '83-88; Keith Alex '93; Dave Richards '94-95;

63

Jim Wilson '67; Bo Wood '67; Dick Enderle '69-71; Nick Bebout '73-75; Gregg Kindle '76; Mike Zele '79-83; Jeff Kiewel '85-87

64

Tom Harmon '67; Andy Mauer '70-73; Pat Howell '79-83; Joe Pellegrini '84-86; Jamie Dukes '87-93; Jeff Pahukoa '95-96; Bob Hallen '98

65

Lou Kirouac '66-67; Jack Kupp '67; Steve Duich '68; Bob Breitenstein '69-70; Lynn Gotshalk '72-76; Don Smith '79-84; Lawrence Pillars '85; Guy Bingham '89-91; Roman Fortin '93-97

66

Jim Simon '66-68; John Small '70-72; Ted Fritsch '73-75; Warren Bryant '78-83; Chuck Thomas '85; Billy Hinson '86; Joe Sims '91; Lincoln Kennedy '93-94

67

Dan Grimm '66-68; Malcolm Sinder '69-71; Walt Brett '76;Eric Sanders '81-86; Mark Mraz '87; Paul Oswald '88; Moe Gardner '91-96; Adam Schreiber '97-98

#67 Moe Gardner

68

Bobby Richards '66-67; Dave Hettema '70; Frank Gallagher '73; Larry Bailey '74; Larron Jackson '75-76; R.C. Thielemann '77-84; Dennis Harrison '86-87; John Hunter '90;Mel Agee '92-95; Calvin Collins '97-98

69

Mike Lewis '71-79; Dan Benish '83-86; Houston Hoover '88-92; Thomas Williams '94; Gene Williams '95-98

70

Rich Marshall '66; Bob Hughes '67-69; Kenny Vineyard '70; Ron Lee '83;Mike Chapman '84; Willard Goff '85; Reggie Redding '91; Bob Whitfield '92-98

71

Joe Szczecko '66-68;John Zook '69-75; Steve George '76; Marv Montgomery '78; Mike Perko '82; Dan Dufour '83-84; Glen Howe '85-86; Chris Hinton '90; Bill Goldberg '92-94; Scott Adams '97

72

Don Talbert '66-68; Greg Lens '70-71; Jim Bailey '76-78; Matthew Teague '81; Andrew Provence '83-87; Oliver Barnett '90-92; Mike Zandofsky '94-96

73

Errol Linden '66-68; Randy Winkler '68; David Cahill '69; Phil McKinnely '76-80; Mike Simeta '83; Gary Burley '84; Leonard Mitchell '87-88; Mitch Willis '88; John Washington '92; Ernie Logan '93; Dunstan Anderson '94; Ethan Brooks '96

74

Karl Rubke '66-67; Art Strahan '68; Bill Sabatino '69; Jim Sullivan '70; Mike Tilleman '73-76; Wilson Faumuina '77-81; Mike Pitts '83-86; Dan Clayton '88-89; Tory Epps '90-92; Jeff Zgonina '96; Ephraim Salaam '98

75

Ed Cook '66-67; George Kunz '69-74; Jeff Merrow '75-83; Roy Harris '84-85 Tony Casillas '86-90; Chris Hinton '91-93; Irv Eatman '94; Lincoln Kennedy '95; Shane Dronett '97-98

#75 Jeff Merrow

76

Guy Reese '66; Jim Gia Garcia '68; Mike Gann '85-93; Antone Davis '97; Jose Portilla '98

77

Chuck Sieminski '66-67; Bruce Bosley '69; Rosie Manning '72-75; Ron East '76; Edgar Fields '77-80; Doug Rodgers '82; Rick Bryan '84-92; Matt Willig '97

#77 Rick Bryan

78

Rich Koeper '66; Jerry Shay '68-69; Greg Marx '73; Roy Hilton '75; Bill Windauer '76; Mike Kenn '78-94

79

Carlton Dabney '68; Cleo Walker '71; Chuck Walker '71-75; Jeff Yeates '76-84; Bill Fralic '85-91; Dave Widell '98

80

Gary Barnes '66-67; Bob Jones '69; Todd Snyder '70-72; Louis Neal '73-74; Karl Farmer '76-77; Bob Long '80; Junior Miller '80-83; Mike Landrum '84; Andre Rison '90-94; Tyrone Brown '95-96; Tony Martin '98

81

Ralph Smith '69; Wes Chesson '71-73; Gerald Tinker '74-75; Bob Adams '76; Dennis Pearson '78-79; Billy Johnson '82-87; Michael Haynes '88-93; Terance Mathis '94-98

#81 Billy Johnson

82

Bob Sherlag '66; Bob Lee '69; Ken Burrow '71-75; Billy Ryckman '77-79; Stacey Bailey '82-90; Jason Phillips '91-93; Leonard Harris '94; Michael Haynes '97; Ronnie Harris '98

83

Tom Hutchinson '66; Larry Mialik '72-74; James Wright '78-79; Floyd Hodge '82-84; Aubrey Matthews '86-88; Tony Jones '92; Ricky Sanders '94-95; Tim Dwight '98

84

Vern Burke '66; Mike Donohoe '68, '70-71; Thomas Geredine '73-74; Alfred Jenkins '75-83; Sylvester Stamps '84-88; Joey Jones '86; James Milling '88,90; Darryl Spencer '94; Freddie Scott '96; Mercury Hayes '97; Rod Monroe '98

85

Billy Martin '66-67; Paul Flatley '68-69; Ray Poage '71; Alfred Jackson '78-84; Anthony Allen '85-86; Lew Barnes '88; Shawn Collins '89-90; Drew Hill '92-93; David Mims '94; Roell Preston '95-96; Brian Kozlowski '97-98

86

Tommy Tolleson '66; Jim Mitchell '69-79; Mike Smith '80; Ben Young '83;Perry Tuttle '84; Floyd Dixon '86-91; Mitch Lyons '93-96; Ed Smith '97-98

87

Claude Humphrey '68-74, '76-78; Russ Mikeska '79-83 Cliff Benson '84-85; Ron Middleton '86-87; Danzell Lee '88-89; Gary Wilkins '89-90; James Milling '92; Bert Emanuel '94-97

88

Sam Williams '66-67; Glen Condren '69-72; Henry Childs '74; Greg McCrary '75-77; Lewis Gilbert '78-79; Clay Brown '82; Keith Krepfle '82; Arthur Cox '83-87; Alex Higdon '88; Troy Sadowski '90; Harper Le Bel '92-96; O.J. Santiago '98

89

Hugh McInnis '66;Rich Cas '68; Randy Marshall '70-71; Wallace Francis '75-81; Willie Curran '82-84; Charlie Brown '85-87; Jessie Hester '88 89; George Thomas '90-91; J.J. Birden '95-96; Todd Kinchen '97-98

90

Chuck Smith '92-98

91

Aaron Brown '86-87; John Burrough '95-98

#91 John Burrough

92

Ronnie Washington '85; George Yarno '88-89; Lester Archambeau '93-98

93

Aundray Bruce '88-91; Dan Owens '96-97; Shawn Swayda '98

94

Charles Martin '88; Henri Crockett '97-98

95

Michael Reid '87-91; Michael Reid '92; Pierce Holt '93-95; Esera Tuaolo '98

96

Johnnie Taylor '84-86; Rich Kraynak '87; Reggie Camp '88; Todd Kelly '96; Dan Sharp '87; Gary Wilkins '88-89; Jumpy Geathers '93-95; Anthony Pleasant '97; Antonio Edwards '98

#96 Jumpy Geathers

97

Cornelius Bennett '96-98

98

Greg Brown '87-88; Travis Hall '95-98

99

Tim Green '86-93; Darryl Talley '95; Nathan Davis '97

#99 Tim Green

ATLANTA FALCONS

22

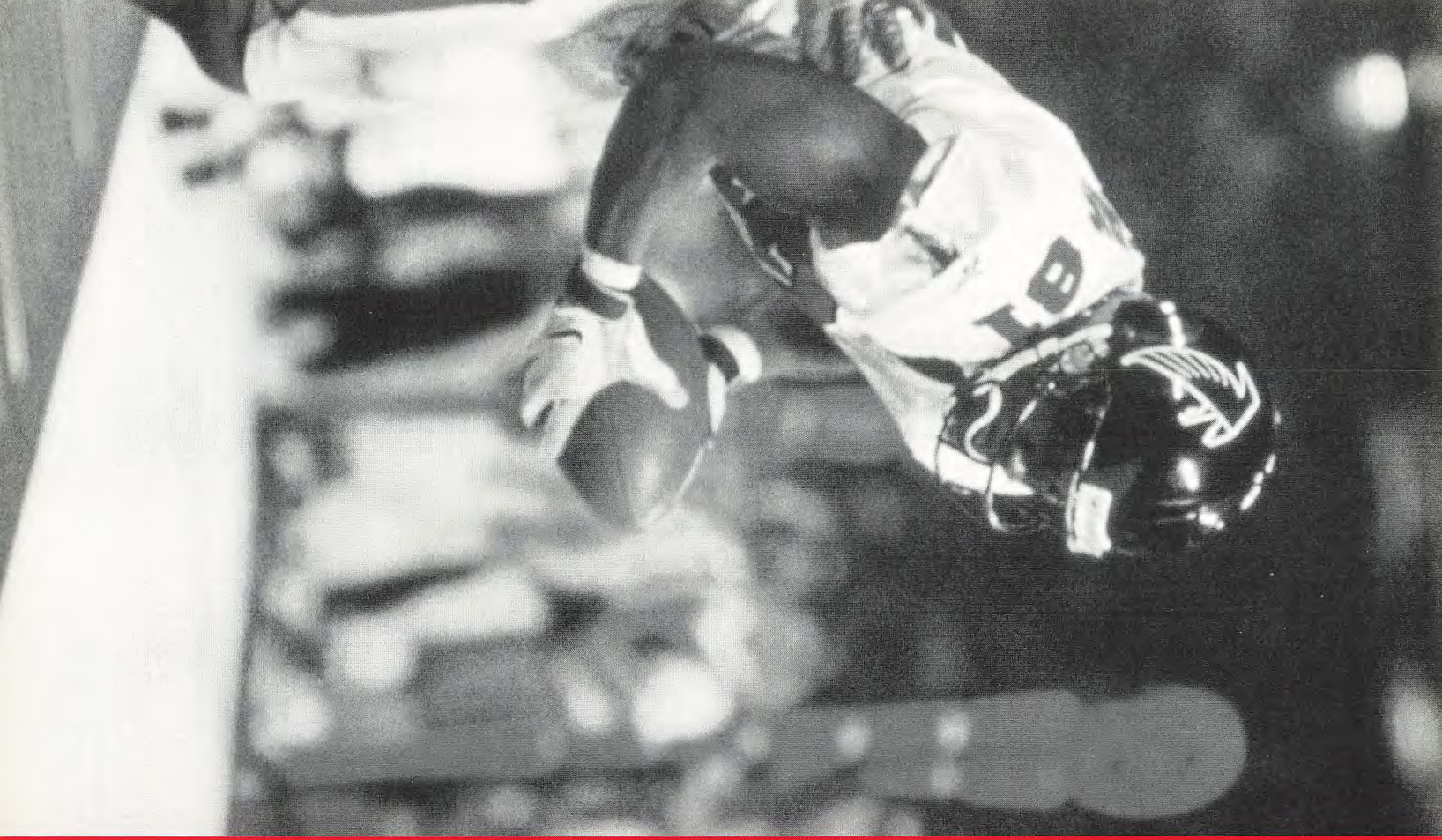

CLUB RECORDS

Team Records

Total Games Played:	496
Regular Season Record:	196-295-5 (33 seasons), home - (119-128-2), road - (77-167-3)
Playoff Games Played:	10 (3 home, 6 away, 1 neutral)
Playoff Record:	4-6 (2-1 home, 2-4 away, 0-1 neutral)
Most Games Won, Season:	16 in 1998 (14 regular - 2 play.)
	12 in 1980 (all regular)
	11 in 1991 (10 reg. - 1 play.)
Best Winning Percentage, Overall Season:	.842 in 1998 (16-3)
	.706 in 1980 (12-5)
Best Winning Percentage, Regular Season:	.875 in 1998 (14-2)
Fewest Games Won, Season:	1 in 1967 (.077-1-12-1)
Playoff Berths:	6 1978, 1980, 1982, 1991, 1995, 1998
Division Titles:	2 1980, 1998
Conference Championships	1 1998

CONSECUTIVES

Most Consecutive Wins
9 (1998-present)...9 (1980)...7 (1973)...6 (Last 2, 1985 —1st 4, 1986)

Most Consecutive Home Wins
11 (3 in 1997, 8 in 1998)...7 (5 in 1980, 2 in '81)...7 (1978)

Most Consecutive Road Wins
6 (1980)...4 (1973)...4 (1998)

Most Consecutive Losses
11 (Last 7, 1967 — 1st 4, 1968)...9 (1st 9 played, 1984)...8 (1st 8 played, 1996)

ATTENDANCE

Home Season, Total Sold (10 games)
703,423 (1992)...629,595 (1993)...607,490 (1981)...602,409 (1994)...595,268 (1980)

Actual Attendance (10 games)
635,660 (1992)...557,537 (1993)...545,884 (1994)...524,132 (1981)

Regular Season, Sold (8 games)
564,118 (1992)...513,668 (1993)...504,212 (1994)

Regular Season, Actual (8 games)
506,261 (1992)...458,509 (1994)...456,631 (1993)

Largest Attendance, Game
Home: 70,262 (1-9-99 vs. S.F.)
70,089 (10-29-95 vs. Dallas)
69,828 (11-15-98 vs. S.F.)
69,754 (12-27-98 vs. Miami)
67,404 (11-9-92 vs. S.F.)
67,357 (9-18-94 vs. K.C.)
67,337 (11-21-93 vs. Dallas)
67,328 (9-20-92 vs. NO)
67,298 (10-16-94 vs. S.F.)
67,036 (12-21-92 vs. Dallas)
Away: 83,437 (11-26-67 at NO, Tulane Stadium)

Consecutive Sellouts, Home
28 1971-74

LARGEST MARGIN OF VICTORY

55 at NO, 62-7, (9-16-73)
41 at SD, 41-0, (10-21-73)
40 Chicago, 46-6, (10-14-73)
36 TB, 43-7, (11-17-91)
35 NO, 35-0, (12-12-82)
34 NE, 34-0, (11-29-92)
32 Houston, 42-10, (9-23-84)
31 at NE, 41-10, (11-8-98)
31 at NO, 41-10, (11-1-81)
28 vs. Car, 51-23, (10-4-98)
28 NO, 45-17, (12-7-69)
28 Rams, 31-3, (10-1-72)
28 at TB, 35-7, (12-13-92)

LARGEST MARGIN OF LOSSES

59 at Rams, 0-59, (12-4-76)
44 at Balt, 0-44, (12-1-68)
43 at St. Louis, 16-59, (11-10-96)
42 Balt, 7-49, (11-12-67)
42 at SF, 3-45, (11-12-89)
40 at Minn, 7-47, (9-14-68)
39 vs. SF, 3-42, (10-16-94)
39 at Wash, 17-56, (11-10-91)
39 at SF, 17-56, (10-18-92)
38 at Minn, 0-38, (11-9-75)
38 at TB, 10-48, (9-13-87)
38 NO, 0-38, (11-1-87)
38 SF, 3-41, (11-9-92)

BIGGEST COMEBACKS

21 at Jets (10-23-83), Down 21-0, Won 27-21
21 G.B. (11-27-83), Down 21-0, Won 47-41-OT
18 at St. Louis (11-9-80), Down 24-6, Won 33-27-OT
17 vs. S.F. (12-11-93), Down 24-7, Won 27-24
17 at G.B. (9-13-81), Down 17-0, Won 31-17
17 L.A. Rams (10-18-87), Down 17-0, Won 24-20
14 Indianapolis (12-6-98), Down 21-7, Won 28-21
14 L.A. Rams (10-14-93), Down 17-3, Won 30-24
14 New Orleans (10-31-76), Down 14-0, Won 23-20
14 N.Y. Giants (10-1-78), Down 14-0, Won 23-20
14 at New Orleans (11-12-78), Down 17-3, Won 20-17
14 at Buffalo (11-2-80), Down 14-0, Won 30-14
14 St. Louis (10-18-81), Down 14-0, Won 41-20
14 Minnesota (11-23-81), Down 21-7, Won 31-30
14 L.A. Rams (11-21-82), Down 14-0, Won 34-17
14 S.F. 49ers (11-20-83), Down 14-0, Won 28-24
14 Green Bay (12-1-91), Down 21-7, Won 35-31

LONGEST GAME PLAYED

4:23 San Francisco (10-6-85)

SHORTEST GAME PLAYED

2:16 at New England (9-24-72)

SCORING

Most Points, Season
442 (1998)...426 (1981)...405 (1980)...370 (1983)

Most Points, Game
62 at New Orleans (7), 9-16-73
51 vs. Carolina (23), 10-4-98
48 vs. Chicago (31), 11-16-69
47 vs. Green Bay (41), OT, 11-27-83
47 vs. Houston (27), 9-9-90

Most Points, First Half
34 vs. Detroit, 10-5-80
33 vs. Tampa Bay, 11-17-91

Most Points, Second Half
38 at New Orleans, 9-16-73

Most Points, One Quarter
33 vs. Tampa Bay, 11-17-91 (2nd Qtr)
31 at Green Bay, 9-13-81 (4th Qtr)

Most Points, Each Quarter
1st: 21 vs. Miami, 12-27-98
21 vs. Houston, 9-23-84
21 vs. Houston, 9-9-90
2nd: 33 vs. Tampa Bay, 11-17-91
24 at New Orleans, 9-16-73
24 vs. Washington, 12-17-89
3rd: 24 at New Orleans, 10-19-80
4th: 31 at Green Bay, 9-13-81

Most Points, Both Teams, Game
90 Falcons (33) vs. Steelers (57), 12-18-66 (H)
88 Falcons (47) vs. Packers (41), 11-27-83 (H)
80 Falcons (35) vs. 49ers (45), 10-14-90 (H)
79 Falcons (48) vs. Bears (31), 11-16-69 (H)
79 Falcons (38) vs. Lions (41), 10-3-71 (A)

Most Points, Both Teams, By Quarter
1st: 34 Falcons (13) – Raiders (21), 11-30-75 (A)
2nd: 41 Falcons (20) – Saints (21), 9-2-79 (A)
3rd: 35 Falcons (14) – Steelers (21), 12-18-66 (H)
4th: 34 Falcons (21) – 49ers (13), 11-15-98 (H)

Most Touchdowns, Season
53 (1998)...52 (1981)...50 (1980)...46 (1983)

Most Touchdowns, Game
8 at New Orleans, 9-16-73
6 vs. Carolina, 10-4-98
6 vs. Chicago, 11-16-69
6 vs. New Orleans, 12-7-69
6 vs. Houston, 9-23-84

Most Touchdowns, Both Teams, Game
12 Atlanta (5) vs. Pittsburgh (7), 12-18-66 (H)

Most PAT's, Season
51 (1998)...51 (1981)...46 (1980)...43 (1983)

Most PAT's, Game
8 at New Orleans, 9-16-73...6 Four times

Most PAT's, Both Teams
11 Atlanta (5) vs. SF (6), 10-14-90
10 Atlanta (6) vs. Bears (4), 11-16-69
10 Atlanta (5) at Packers (5), 11-27-83
10 Atlanta (5) at Lions (5), 10-3-71

Most Two-Point Conversions, Season
3 in 1995 (3-for-8)...3 in 1994 (3-for-4)

Most FG's, Season
33 in 1995 (40 att.)...26 in 1993 (27 att.)
26 in 1973 (38 att.)...24 in 1985 (31 att.)
23 in 1998 (28 att.)...23 in 1997 (27 att.)
23 in 1989 (32 att.)...23 in 1986 (36 att.)
22 in 1996 (29 att.)

Most FG's Made, Game
6 at NO, 11-13-94
5 at Dallas, 10-20-96
5 vs. New England, 10-1-95
5 vs. L.A. Rams, 11-4-73
5 vs. L.A. Rams, 10-30-78

Most FG's Made, Both Teams
8 Atlanta (6) at NO (2), 11-13-94 (A)
7 Atlanta (2) at Car (5), 9-1-96 (A)
7 Atlanta (1) at S.F. (6), 9-29-96 (A)
7 Atlanta (5) vs. L.A. Rams (2), 11-4-73 (H)
7 Atlanta (1) vs. St. Louis (6), 12-9-73 (H)

Most FG's Attempted, Game
6 at NO, 11-13-94 (6 made)
6 vs. SF, 10-7-73, (3 made)

Most FG's Attempted, Both Teams
10 Atlanta (3) vs. St. Louis (7), 12-11-66 (H)

Most Conseucitve Games Scored In
114 (1978-86)...91 (1993-present)...77 (1988-93)

FIRST DOWNS

Most First Downs, Season
336 (1980)...325 (1983)...319 (1998)...318 (1981)

Most First Downs, Game
35 vs. New Orleans, 1979
34 vs. St. Louis (Cardinals), 1980
32 vs. New Orleans, 1973

Most First Downs, Both Teams
59 Atlanta (35) at NO (24), 9-2-79

Most First Downs, Rushing, Season
149 (1985)...149 (1986)...145 (1980)

Most First Downs, Rushing, Game
19 vs. NO, 10-24-71

Most First Downs, Passing, Season
218 (1994)...216 (1995)...203 (1996)...194 (1992)...190 (1983)...176 (1981)..175 (1998)...173 (1989)...168 (1997, '90)

Most First Downs, Passing, Game
22 vs. Detroit, 11-5-95
21 at St. Louis Cardinals, 11-9-80
20 vs. L.A. Rams, 9-11-94

Most First Downs, Penalty, Season
37 (1998)...31 (1978)...27 (1979)...26 (1981)

Most First Downs, Penalty, Game
7 at Cleveland, 9-27-81

TOTAL YARDS

Most Net Yards Gained, Season
5,661 (1981), 5,650 (1980), 5,628 (1983)

Most Yards Gained, Game
563 vs. St. Louis, (209-R, 354-P), 11-9-80 (A)
552 vs. NO, (257-R, 295-P), 9-2-79 (A)

Most Yards Gained, Game, Both Teams
1,061 Atlanta (552) at NO (509), 9-2-79

Most Total Plays, Season
1,144 (1981), 1,090 (1985), 1,086 (1986)

TEAM RECORDS

RUSHING

Most Yards Gained, Season
2,524 (1986), 2,466 (1985), 2,406 (1980)

Most Yards Gained, Game
297 vs. L.A. Rams, 10-1-72

Most Yards Gained, Both Teams, Game
476 Atl. (169) vs. Wash (307), 11-3-85

Most Rushing Attempts, Season
582 (1977)...578 (1986)...559 (1980)...559 (1985)

Most Rushing Attempts, Game
58 at Tampa Bay, 11-27-77

Most Rushing Att. Both Teams, Game
105 Atl. (43) at Raiders (62), 11-30-75

Best Rushing Average, Season
4.523 (1969), 4.520 (1983), 4.441 (1996), 4.411 (1985)

Most TD's Rushing, Season
18 (1998), 18 (1973), 17 (1983), 16 (1984), 16 (1972)

Most TD's Rushing, Game
5 at San Diego, 10-21-73

PASSING

Most Net Yards Passing, Season
4,186 (1995)...4,112 (1994)...3,700 (1981)...3,655 (1996)...3,635 (1992)...3,520 (1993)...3,514 (1989)...3,461 (1990)...3,449 (1991)

Most Net Yards Passing, Game
416 vs. Pittsburgh, 11-15-81

Most Net Yds Passing, Both Teams, Game
807 Atlanta (365) vs. SF (442), 10-14-90
722 Atl. (378) at Cards (344), 11-9-80
722 Atl. (346) vs. Wash (376), 12-17-89

Most Passing Attempts, Season
629 (1994)...603 (1995)...600 (1996)...578 (1989)...573 (1993)...563 (1981)...548 (1992)...528 (1990)...507 (1983)...501 (1987)... 500...(1991)

Most Passing Attempts, Game
66 vs. Detroit (37 comp), 12-24-89
56 at Carolina (31 comp), 12-17-95
56 vs. L.A. Raiders (34 comp), 9-19-82

Most Passing Att. Both Teams, Game
102 Atlanta (45) vs. SF (57), 10-6-85

Most Passes Completed, Season
374 in 1994 (629 att)...366 in 1992 (548 att)...
364 in 1995 (603 att)...356 in 1996 (600 att)...
334 in 1993 (573 att)...321 in 1983 (507 att)...
312 in 1989 (578 att)...311 in 1981 (563 att)...

Most Passes Completed, Game
37 vs. Detroit (66 att), 12-24-89
34 vs. L.A. Raiders (56 att), 9-19-82
34 vs. Dallas (46 att), 12-21-92
33 vs. Philly (49 att), 9-22-96

Most Passes Comp. Both Teams, Game
68 Atlanta (31) vs. SF (37), 10-6-85

Best Completion Percentage, Season
64.0 (1982), 63.3 (1983), 61.5 (1984), 61.3 (1992)

Most TD Passes, Season
33 (1992)...31 (1980)...30 (1991, '81)...28 (1998)...28 (1993)...26 (1997, '96, '95)...25 (1994)...24 (1983)

Most TD Passes, Game
5 at Tampa Bay, 12-13-92

Most TD Passes, Both Teams, Game
10 Atlanta (4) vs. SF (6), 10-14-90
8 Atlanta (2) at Wash (6), 11-10-91
7 Atlanta (3) at Cincy (4), 11-24-96
7 Atlanta (3) at Arizona (4), 11-26-95
7 Atlanta (3) vs. TB (4), 10-31-93
7 Atlanta (4) at Chicago (3), 9-27-92
7 Atlanta (2) vs. Pitt (5), 11-15-81
7 Atlanta (3) at Pitt (4), 11-3-68
7 Atlanta (1) vs. Clev (6), 10-30-66

Most Passes Had Intercepted, Season
32 in 1987 (501 att.)...31 in 1974 (355 att.)...
30 in 1996 (600 att.)...29 in 1975 (388 att.)...
26 in 1977 (297 att.)...25 in 1994 (629 att.)...
25 in 1993 (573 att.)

Most Passes Had Intercepted, Game
6 vs. St. Louis Rams, 12-15-96
6 at Houston, 12-5-93
6 vs. L.A. Rams, 10-1-72

Most Passes Had Int, Both Teams, Game
8 Atlanta (3) vs. Denver (5), 11-23-75
7 Atlanta (6) vs. St. Louis (1), 12-15-96

Fewest Passes, Intercepted, Season
10 in 1983 (507 att.)...11 in 1997 (484 att.)...
11 in 1982 (275 att.)...12 in 1995 (603 att.)...
12 in 1989 (578 att.)...12 in 1973 (320 att.)...
12 in 1969 (282 att.)

Most Times Passer Thrown For Loss, Season
70 in 1968 (527 yds.)...69 in 1985 (531 yds.)
67 in 1984 (496 yds.)

Most Times Passer Thrown For Loss, Game
11 at Cleveland, 11-18-84
11 at St. Louis, 11-23-68

Most Times Passer Thrown for Loss, Game, Both Teams
17 Atlanta (8) vs. Phil (9), 12-14-84
15 Atlanta (10) at N.O. (5), 10-12-97

Fewest Times Passer Thrown For Loss, Season
25 in 1982 (219 att.)...31 in 1991 (500 att.)
31 in 1971 (239 att.)...32 in 1975 (294 att.)

Fewest Sacks Per Play, Season
1 per 17.1 plays, 1997, '94
1 per 16.1 plays, 1991
1 per 15.2 plays, 1981

PUNTING

Highest Punting Average, Season
44.32 (1968)...43.69 (1967)...43.3 (1966)...43.25 (1993)

Most Punts, Season
110 (1978)...106 (1977)...101 (1976)

Most Punts, Game
12 vs. Washington, 12-10-78

PUNT RETURNS

Highest Punt Return Average, Season
12.5 (1974)...11.4 (1982)...10.7 (1989)...10.6 (1983)

Most Punt Returns, Season
60 (1976)...53 (1980)...52 (1997)...51 (1974)...
51 (1977)
Most Punt Returns, Game
8 vs. Chicago, 10-13-74
8 at San Francisco, 10-23-76
Most Yards Gained, Season
635 (1974)...536 (1980)...489 (1983)...483 (1997)
Most Yards Gained, Game
137 vs. New Orleans, 10-25-70
Most TD Returns, Season
2 in 1970
Most TD Returns, Game
1 Six Times, Most Recent,
at St. Louis Rams, 10-12-95

KICKOFF RETURNS

Highest Kickoff Return Average, Season
25.15 (1998)...25.03 (1971)...23.94
(1992)...23.64 (1993)...23.49 (1997)
Most Kickoff Returns, Season
87 (1996)...82 (1966)...75 (1994)...73 (1979)...
72 (1985)...70 (1995)
Most Kickoff Returns, Game
10 vs. Pittsburgh, 12-18-66
9 at San Francisco, 12-4-94
9 at Washington, 11-10-91
Most Yards Gained, Season
1,825 (1996)...1,737 (1966)...1,700 (1987)...
1,627 (1994)...1,532 (1992)...1,509 (1989)...
1,506 (1995)...1,477 (1971)...1,477 (1967)
Most Yards Gained, Game
249 vs. Pittsburgh, 9-27-93
214 at Houston, 10-25-87
209 vs. Pittsburgh, 12-18-66
206 vs. New Orleans, 12-11-94
190 at New Orleans, 12-3-92
Most TD Returns, Season
2 (1997, '92)...1 in 1967, 69, 78, 85, 87, 90,
91, 93, 98

TURNOVERS/TAKEAWAYS

Most Fumbles Had, Season
42 (1972)...42 (1978)...39 three times
Most Fumbles Lost, Season
24 (1974)...21 (1973, '76, '84)
Most Fumbles Had, Game
7 at L.A. Rams, 9-28-69
Most Fumbles Had, Game, Both Teams
11 at Det, 8-31-97 (Lions 6, Falcons 5)
Most Fumbles Lost, Game
5 at New Orleans, 10-15-72
5 at New Orleans, 10-10-76
Most Turnovers, Season
55 in 1974 (24 Fum., 31 int.)
49 in 1987 (17 Fum., 32 int.)
48 in 1975 (19 Fum., 29 int.)
45 in 1976 (21 Fum., 24 int.)
Most Takeaways, Season
48 (1977)...47 (1969)...46 (1981)
Most Interceptions, Season
26 (1977)...26 (1980)...25 (1975, '81, '94)...
24 (1988)
Biggest Turnover Differential, Season
+23 in 1977 (48 Take, 25 Turn)
+20 in 1998 (44 Take, 24 Turn)
+16 in 1980 (42 Take, 26 Turn)
+16 in 1969 (47 Take, 31 Turn)
+ 9 in 1995 (30 Take, 21 Turn)
Biggest Turnover Deficit, Season
-26 in 1974 (29 Take, 55 Turn)
-22 in 1987 (27 Take, 49 Turn)
-18 in 1996 (23 Take, 41 Turn)
-18 in 1993 (24 Take, 42 Turn)

QUARTERBACK SACKS MADE

Most Sacks, Season
55 (1997)...47 (1978)...46 (1980)...42 (1977, '85)
Most Sack Yardage, Season
425 (1978)...396 (1980)...391 (1977)...389
(1989)...344 (1997)
Most Sacks, Game
10 at N.O. (10-12-97)...9 vs. Carolina (9-3-95)
9 vs. N.Y. Giants (10-2-77)

OPPONENT FUMBLES/RECOVERIES

Most Fumbles, Season
45 (1978)...43 (1981)...37 (1998)...37 (1969)
Most Recoveries, Season
28 (1969)...25 (1998)...25 (1978)...22
(1977)...22 (1976)
Most Fumbles, Game
6 at Det, 8-31-97...5 Seven Times

PENALTIES

Most Penalties, Season
130 in 1978 (1,083 yds.)
125 in 1985 (1,149 yds.)
125 in 1984 (1,011 yds.)
125 in 1990 (1,004 yds.)
Most Penalties, Game
17 at San Francisco, 11-5-78
16 at Cleveland, 11-8-87
16 vs. Houston, 9-9-90
Fewest Penalties, Season
63 in 1969 (601 yds.)...63 in 1968 (659 yds.)...
65 in 1973 (593 yds)
Fewest Penalties, Game
1 - 11 Times — Most Recent at G.B., 12-18-94
Most Yards, Penalties, Game
153 vs. Green Bay, 12-26-72 (16 penalties)

INTERCEPTIONS

Most Interceptions, Season
26 (1980)...26 (1977)...25 (1981)...25 (1975)...
24 (1988)...22 (1994)...22 (1986)...22 (1985)...
22 (1973)...20 (1989)...20 (1971)

TIME OF POSSESSION

Largest Advantage, Game (regulation)
Atl (43:21) vs. Rams (16:39), 11-17-85
Atl (42:39) vs. S.F. (17:21), 12-19-82
Atl (41:22) at Dallas (18:38), 10-20-96
Atl (41:15) at N.O. (18:45), 11-22-85
Atl (40:49) vs. T.B. (19:11), 11-4-79

Defensive Bests

POINTS

Fewest Points Allowed, Season
129 in 1977

Fewest Points Allowed, Game
0 - 10 Times—Most Recent
at L.A. Rams, Nov. 14, 1993

Fewest TD's Allowed, Season
15 in 1977

FIRST DOWNS

Fewest First Downs, Season
170 (1982)...192 in 1977

Fewest First Downs, Game
7 vs. G.B., 11-22-71...7 vs. Green Bay, 11-22-74

Fewest First Downs, Rushing, Season
66 in 1982

Fewest First Downs, Rushing, Game
1 - 5 Times - Most Recent
at N.E., Nov. 8, 1998

Fewest First Downs, Passing, Season
76 in 1977

Fewest First Downs, Passing, Game
0 at L.A. Rams, 9-23-73

PASSING

Fewest Net Yards Allowed, Season
1,384 in 1977

Fewest Net Yards Allowed, Game
9 vs. St. Louis, 12-9-73
15 vs. New England, 11-29-92

Fewest Passing Attempts, Game
8 vs. Green Bay (3 Comp.), 11-22-71

Fewest Passes Completed, Game
2 vs. St. Louis (10 Att.), 12-9-73

Fewest TDs Allowed, Passing, Season
9 in 1971...9 in 1977

YARDS

Fewest Net Yards Allowed, Season
2,848 (1982)...3,242 (1977)

Fewest Net Yards Allowed, Game
78 vs. Tampa Bay (62-R, 16-P), 11-27-77

Fewest Yds Rushing Per Att, Season
3.2 in 1998

Fewest Yards Allowed, Rushing, Season
1,044 (1982)...1,357 (1990)...1,477
(1998)...1,547 (1995)...1,630 (1980)

Fewest Yards Allowed, Rushing, Game
18 at New England (14 att), 11-8-98
29 vs. Houston (12 att), 9-9-90
32 vs. TB (16 att), 10-9-94
33 vs. Seattle (12 att), 12-15-91
34 vs. Dallas (16 att), 11-17-96
38 vs. Miami (19 att), 12-27-98
38 at Washington (19 att), 12-19-93
39 vs. Phoenix (17 att), 11-15-92
40 vs. St. Louis (14 att), 11-1-98
45 at St. Louis (20 att), 11-29-98
45 at Carolina (24 att), 12-17-95

Fewest Rushing, Attempts, Game
11 at Detroit, 9-19-83 (34 yards)
11 at Tampa Bay, 12-2-90 (40 yards)
11 vs. Buffalo, 12-18-83 (45 yards)

Fewest TD's Allowed, Rushing, Season
5 in 1977

Club Records - The Fewest

POINTS

Fewest Points Scored, Season
111 (1974)...170 (1968)...172 (1976)

Fewest Points Scored, Game
0 - 18 Times — Most Recent 10-3-93 at Chi.

Fewest Points Scored, Game, Both Teams
3 Atlanta (0) at Buffalo (3), 10-16-77
6 Atlanta (0) at Chicago (6), 10-3-93
7 Atlanta (7) vs. SF (0), 10-9-77

Fewest Touchdowns, Season
12 (1974)...20 (1968)...20 (1976)...20 in 1977

Fewest PAT's, Season
12 (1974)...17 (1968)...19 (1976)

Fewest FG's, Season
4 (1974)...7 (1967)...9 (1966, '70, '74)

Fewest First Downs, Season
178 (1968, '74)

Fewest First Downs, Game
2 at L.A. Rams, 9-23-73

Fewest First Downs, Game, Both Teams
14 Atlanta (5) vs. Minn (9), 12-21-69

Fewest First Downs, Rushing, Season
63 (1994)...65 (1992)

Fewest First Downs, Rushing, Game
0 Five Times, Last at SF, 9-10-95

Fewest First Downs, Passing, Season
80 in 1977

Fewest First Downs, Passing, Game
0 at Chicago, 11-24-85

Fewest First Downs, Penalty, Season
9 in 1968

TOTAL YARDS

Fewest Net Yards Gained, Season
2,800 in 1974

Fewest Net Yards Gained, Game
44 at S.F., 10-23-76 (83 run, - 39 pass)

Fewest Net Yards Gained, Both Teams
252 Atlanta (155) at SF (97), 11-6-77

RUSHING

Fewest Yards Gained, Season
1,155 (1989)...1,179 (1982)...1,249 (1994)...
1,270 (1992)...1,303 (1967)

Fewest Yards Gained, Game
19 vs. L.A. Rams, 12-1-74
21 at Detroit, 9-5-93
25 at San Francisco, 9-10-95

Fewest Yds Gained, Both Teams, Game
79 Atlanta (29) vs. S.F. (50), 10-14-90 (H)

Fewest Rushing Attempts, Season
309 (1982)...318 (1989)...322 (1992)...329
(1986)...330 (1994)...337 (1995)...333
(1987)...344 (1967)

Fewest Rushing Attempts, Game
8 at Detroit, 9-5-93... 9 at Chicago, 9-27-92
10 vs. Dallas, 12-21-92...11 at S.F., 9-10-95
12 at S.F., 12-4-94...12 at Wash, 9-13-92

Fewest Rushing Att. Both Teams, Game
34 Atlanta (15) vs. S.F. (19), 12-24-95
35 Atlanta (12) at Houston (23), 12-5-93

PASSING

Fewest Net Yards, Season
1,307 in 1974

Fewest Net Yards, Game
(-39) at San Francisco, 10-23-76

Fewest Net Yards Both Teams, Game
37 Atlanta (-39) at SF (76), 10-23-76

Fewest Passes Attempted, Season
275 in 1982 (176 Comp.)
282 in 1969 (149 Comp.)

Fewest Passes Attempted, Game
9 at Chicago, 9-17-72...9 vs. L.A. Rams, 10-1-72
9 at L.A. Rams, 9-23-73

Fewest Passes Att. Both Teams, Game
21 Atlanta (9) at Chicago (12), 9-17-83

Fewest Passes Intercepted, Season
10 in 1983 (507 att.)

Fewest Passes Completed, Season
140 in 1977 (297 att.)

Fewest Passes Completed, Game
2 vs. L.A. Rams, 10-1-72...2 at L.A. Rams, 9-23-73

Fewest Passes Comp., Both Teams, Game
10 Atlanta (6) vs. Minn. (4), 12-21-69
10 Atlanta (6) vs. Chicago (4), 9-17-72
10 Atlanta (8) vs. St. Louis (2), 12-9-73

Fewest Touchdown Passes, Season
4 in 1974

Fewest Sacks Allowed, Season
25 (1982)...31 (1971)...31 in 1991

INTERCEPTIONS

Fewest INT's, Season
6 - 1996 (NFL Record)
10 - 1982 (Strike season)
11 - 1992
12 - 1984, '78
13 - 1993
14 - 1968
15 - 1987, '83, '79

PUNTING

Fewest Punts, Season
43 (1982)...60 (1971)

Fewest Punts, Game
1 Five times, Last Time vs. Miami
Dec. 27, 1998

PENALTIES

Fewest Penalties, Season
63 in 1968 (659 yards)...63 in 1969 (601 yards)

Fewest Penalties, Game
1 - 10 Times — Most recent
Oct. 14, 1993 vs. L.A. Rams (H)

Fewest Yards Penalties, Season
593 in 1973 (65 penalties)

FUMBLES

Fewest Fumbles, Season
14 (1982)...19 (1991)...20 (1967)...21 (1995)

Fewest Fumbles Lost, Season
9 (1998)...9 (1995)...9 (1980)...9 (1977)

Opponents Team Records

Most Points Scored
59, Rams (at St. Louis), 11-10-96
59, Rams (at L.A.),12-4-76

Points By Quarters
1st: 28, Bills, 11-22-92
2nd: 28, Redskins, 11-3-85
28, Cardinals, 12-17-78
28, Vikings, 9-14-68
3rd: 21, Raiders, 9-14-97
21, Redskins, 12-17-89
21, Vikings, 9-16-84
21, Dolphins, 11-3-74
21, Packers, 10-6-68
21, Steelers, 12-18-66
4th: 24, Rams, 11-19-67

Most Yards Gained
595, Colts, 11-12-67 (426 Pass), (169 Rush)
590, 49ers, 10-18-92 (399 Pass) (191 Rush)
569, Rams, 12-4-76 (359 Pass), (210 Rush)

Most Yards Rushing
321, Browns, 10-17-76 (57 Att.)
315, Bills, 11-22-92 (44 Att.)
307, Redskins, 11-3-85 (37 Att.)
279, Rams, 11-10-96 (38 Att.)

Most Rushing Att
65, Vikings, (211 yds.), 11-9-75

Most TDs Rushing
7, Rams, 12-4-76...4, Rams, 11-10-96...
4, Redskins, 11-3-85

Most Net Yds Passing
451, Redskins, 11-10-91...442, 49ers, 10-14-90

Most Pass Attempts
57, 49ers, 10-6-85

Most Pass Comp
37, 49ers, 10-6-85

Most TD Passes
6, Redskins, 11-10-91...6, 49ers, 10-14-90
6, Browns, 10-30-66

Most Had Intercepted
6, Rams, 11-10-96...6, Oilers, 12-5-93
6, Saints, 9-16-73

Most Punts
11, Giants, 10-25-81...10, Panthers, 9-3-95

Most Punt Returns
9, 49ers, 10-29-72

Most Fair Catches
6, Vikings, 11-28-71

Most Yards, Punt Ret
219, Rams, 10-11-81

Most TD's Punt Ret
2, Rams, 12-27-92

Most KO Returns
9 Panthers, 10-4-98 and Lions, 10-5-80

Most KO Return Yds
242, Chargers, 10-21-73

Most Fumbles
6, 49ers, 12-11-93

Most Fumbles Lost
5, Saints, 10-15-72 and 10-10-76

Most Penalties
15, Bills, 12-18-83...14, Chiefs, 9-18-94

Most Penalty Yards
137, Cardinals (9 penalties) 11-28-82
135, Raiders, (11 penalties) 11-19-70
135, Rams, (penalties) 11-19-67
133, Browns, (13 penalties) 9-17-78
128, Raiders, (10 penalties) 10-14-79

Most Combined Penalty Yds
253, Atl, (9-125); Raiders, (10-128) 10-14-79

Individual Records

SCORING

Most Points Career

558 Mick Luckhurst, 1981-87
433 Morten Andersen, 1995-98
395 Norm Johnson, 1991-94
338 Andre Rison, 1990-94
288 Gerald Riggs, 1982-88
276 Terance Mathis 1994-98
270 Nick Mike-Mayer, 1973-77
246 William Andrews, 1979-86
240 Alfred Jenkins, 1975-83
236 Greg Davis, 1987-90
230 Tim Mazzetti, 1978-80
204 Michael Haynes, 1988-93, '97
198 Jamal Anderson, 1994-98
186 Jim Mitchell, 1969-79
168 Wallace Francis, 1975-81
156 Haskel Stanback, 1974-79
150 Lynn Cain, 1979-84
147 Bill Bell, 1971-72
144 Bert Emanuel, 1994-97
144 Art Malone, 1970-74
132 Alfred Jackson, 1978-84
128 Bob Etter, 1968-69
126 Ken Burrow, 1971-75

Most Points, Season

122 Morten Andersen, 1995
120 Morten Andersen, 1998
114 Mick Luckhurst, 1981
112 Norm Johnson, 1993
112 Nick Mike-Mayer, 1973
106 Greg Davis, 1990
104 Morten Andersen, 1997
102 Tim Mazzetti, 1980
101 Mick Luckhurst, 1985
98 Jamal Anderson, 1998
97 Morten Andersen, 1996
95 Norm Johnson, 1991, 1994
94 Mick Luckhurst, 1983
93 Norm Johnson, 1992
91 Mick Luckhurst, 1984
90 Andre Rison, 1993
82 Greg Davis, 1988
79 Bill Bell, 1972
78 Gerald Riggs, 1984
78 Alfred Jenkins, 1981
78 Bob Etter, 1969

Most Points, Game

20 Norm Johnson at New Orleans, 11-13-94
18 Jamal Anderson vs. St. Louis, 11-1-98
18 Terance Mathis vs. St. Louis Rams, 11-19-95
18 Andre Rison at San Francisco, 9-19-93
18 Andre Rison at Chicago, 9-27-92
18 Andre Rison vs. Tampa Bay, 11-17-91
18 Gerald Riggs vs. L.A. Rams, 11-17-85
18 Lynn Cain at L.A. Rams, 10-7-84
18 William Andrews at Buffalo, 12-18-83
18 William Andrews at Green Bay, 11-27-83
18 William Andrews at Denver, 12-5-82
18 Alfred Jenkins at New Orleans, 11-1-81
18 Lynn Cain at Oakland, 10-14-79
17 Greg Davis vs. Houston, 9-9-90
16 Morten Andersen at Dallas, 10-20-96 (5 FG's)
16 Morten Andersen vs. N.E., 10-1-95 (5 FG's)
15 Morten Andersen vs. Car., 10-4-98
15 Terance Mathis vs. Philadelphia, 11-27-94
15 Tim Mazzetti vs. L.A. Rams, 10-30-78
15 Nick Mike-Mayer vs. L.A. Rams, 11-4-73
15 Norm Johnson at San Francisco, 10-13-91

Most Consecutive Games Scoring

68 Mick Luckhurst (1981-WK 12, 1985)
64 Morten Andersen (1995-WK 1 to present)

Most Touchdowns, Career

56 Andre Rison, 1990-94
48 Gerald Riggs, 1982-88
44 Terance Mathis, 1994-98
41 William Andrews, 1979-86
40 Alfred Jenkins, 1975-83
34 Michael Haynes, 1988-93, '97
33 Jamal Anderson, 1994-98
31 Jim Mitchell, 1969-79
28 Wallace Francis, 1975-81
26 Haskel Stanback, 1974-79
25 Lynn Cain, 1979-84
24 Bert Emanuel, 1994-97
24 Art Malone, 1970-74
22 Alfred Jackson, 1978-84
21 Ken Burrow, 1971-75
19 Craig Heyward, 1994-96

Andre Rison

Most Touchdowns, Season

16 Jamal Anderson, 1998
15 Andre Rison, 1993
13 Gerald Riggs, 1984
13 Alfred Jenkins, 1981
12 Andre Rison, 1991
12 William Andrews, 1981
11 Terance Mathis, 1998
11 Terance Mathis, 1994
11 Andre Rison, 1992
11 William Andrews, 1983
11 Michael Haynes, 1991
10 Jamal Anderson, 1997
10 Eric Metcalf, 1995
10 Michael Haynes, 1992
10 Gerald Riggs, 1985
10 Andre Rison, 1990
9 Bert Emanuel, 1997
9 Eddie Ray, 1973
9 Terance Mathis, 1995
9 Gerald Riggs, 1986

Jamal Anderson

Most Touchdowns, Game

3 - 12 times (most recently by Jamal Anderson vs. St. Louis Rams, 11-1-98)

Most Consecutive Games, TD Scored

6 Terance Mathis, 1998
5 Eric Metcalf, 1995
4 Bert Emanuel, 1997
4 Andre Rison, 1993
4 Andre Rison, 1991
4 Gerald Riggs, 1986
4 Jim Mitchell, 1975
4 Dave Hampton, 1975

Terance Mathis

Most Two-Point Conversions, Career

6 Terance Mathis, 1994-97

Most Two-Point Conversions, Season

3 Terance Mathis, 1995
2 Terance Mathis, 1994
1 Terance Mathis, 1996
1 Andre Rison, 1994

KICKING

Most PAT's Made, Career
213 Mick Luckhurst, 1981-87
147 Norm Johnson, 1991-94
146 Morten Andersen, 1995-98
105 Nick Mike-Mayer, 1973-77
94 Tim Mazzetti, 1978-80

Mick Luckhurst

Most PAT's Attempted, Career
216 Mick Luckhurst, 1981-87
148 Morten Andersen, 1995-98
148 Norm Johnson, 1991-94
108 Nick Mike-Mayer, 1973-77
104 Tim Mazzetti, 1978-80

Most PAT's Made, Season
51 Morten Andersen, 1998
51 Mick Luckhurst, 1981
45 Tim Mazzetti, 1980
43 Mick Luckhurst, 1983

Most PAT's Attempted, Season
52 Morten Andersen, 1998
51 Mick Luckhurst, 1981
49 Tim Mazzetti, 1980
45 Mick Luckhurst, 1983

Most PAT's Made, Game
8 Nick Mike-Mayer at N.O., 9-16-73

Most PAT's Attempted, Game
8 Nick Mike-Mayer at N.O., 9-16-73

Most Consecutive PAT's Made
139 Norm Johnson, 1991-94
134 Mick Luckhurst, 1983-87

Most FG's Made, Career
115 Mick Luckhurst, 1981-87
99 Morten Andersen 1995-98
84 Norm Johnson, 1991-94
56 Nick Mike-Mayer, 1973-77
51 Greg Davis, 1987-90
45 Tim Mazzetti, 1978-80

Most FG's Made, Season
31 Morten Andersen, 1995
26 Norm Johnson, 1993
26 Nick Mike-Mayer, 1973
24 Mick Luckhurst, 1985
23 Morten Andersen, 1998
23 Morten Andersen, 1997
22 Morten Andersen, 1996
22 Greg Davis, 1990
21 Norm Johnson, 1994
21 Mick Luckhurst, 1981

Most FG's Made, Game
6 Norm Johnson at New Orleans, 11-13-94
5 Morten Andersen at Dallas, 10-20-96
5 Morten Andersen vs. N.E., 10-1-95
5 Nick Mike-Mayer vs. Rams, 11-4-73
5 Tim Mazzetti at Rams, 10-30-78

Most FG's Attempted, Career
164 Mick Luckhurst, 1981-87
121 Morten Andersen, 1995-97
104 Nick Mike-Mayer, 1973-77
97 Norm Johnson, 1991-94
78 Greg Davis, 1987-90
68 Tim Mazzetti, 1978-80

Most FG's Attempted, Season
38 Nick Mike-Mayer, 1973
37 Morten Andersen, 1995
33 Mick Luckhurst, 1981
33 Greg Davis, 1990
31 Mick Luckhurst, 1985

Most FG's Attempted, Game
6 Norm Johnson at New Orleans, 11-13-94
5 Morten Andersen at Dallas, 10-20-96
vs. N.E., 10-1-95
5 Mick Luckhurst at New Orleans, 12-22-85
vs. Philadelphia, 12-16-84
5 Nick Mike-Mayer vs. Rams, 11-4-73
at Chicago, 9-26-76
at Chicago, 10-23-77
5 Tim Mazzetti at Rams, 10-30-78
at Cardinals, 11-9-80
5 Greg Davis at Steelers, 11-4-90

Most Consecutive FG's Made
26 Norm Johnson, 1992 (5), 1993 (1st 21)
18 Morten Andersen, 1995 (Wks 1-9)
17 Mick Luckhurst, 1984 (3), 1985 (1st 14)
15 Norm Johnson, 1991 (Wks. 5-16)
14 Norm Johnson, 1994 (Wks. 8-16)
12 Morten Andersen, 1996 (Wks. 3-10)
10 Morten Andersen, 1997 (Wks. 5-12)
10 Morten Andersen, 1995 (Wks 12-17)

Best FG Percentage, Career (Min. 35)
.866 Norm Johnson (84-of-97), 1991-94
.818 Morten Andersen (99-of-121), 1995-98
.701 Mick Luckhurst (115-of-164), 1981-87
.662 Tim Mazzetti (45-of-68), 1978-80
.654 Greg Davis (51-of-78), 1987-90
.538 Nick Mike-Mayer (56-of-104), 1973-77

Best FG Percentage, Season
.963 Norm Johnson (26-of-27), 1993
.851 Morten Andersen (23-of-27), 1997
.840 Norm Johnson (21-of-25), 1994
.838 Morten Andersen (31-of-37), 1995
.826 Norm Johnson (19-of-23), 1991
.821 Morten Andersen (23-of-28), 1998
.818 Norm Johnson (18-of-22), 1992
.774 Mick Luckhurst (24-of-31), 1985
.772 Mick Luckhurst (17-of-22), 1983
.759 Morten Andersen (22-of-29), 1996
.750 Paul McFadden (15-of-20), 1989
.740 Mick Luckhurst (20-of-27), 1984
.714 Mick Luckhurst (10-of-14), 1982

Most 50-yard FG's, Career
13 Morten Andersen, 1995-98
8 Norm Johnson, 1991-94
7 Mick Luckhurst, 1981-87

Most 50-yard FG's, Season
8 Morten Andersen, 1995
4 Norm Johnson, 1992
3 Mick Luckhurst, 1984

Most 50-yard FG's, Game
3 Morten Andersen vs. N.O., 12-10-95 *(NFL Record)*

Longest Field Goal, Career
59 yds - Morten Andersen vs. S.F., 12-24-95
55 yds - Morten Andersen at N.O., 10-12-97
55 yds - Morten Andersen vs. N.O., 12-10-95
(Andersen hit two 55-yarders in that game)
54 yds - 5 times, last by Andersen at Dal 10-20-96

RUSHING

Most Yards Gained, Career
6,631 Gerald Riggs, 1982-88
5,986 William Andrews, 1979-86
4,063 Jamal Anderson, 1994-98
3,490 Dave Hampton, 1972-76

2,662 Haskel Stanback, 1974-79
2,313 Lynn Cain, 1979-84
2,250 Jim Butler, 1968-71
2,183 Craig Heyward, 1994-95
2,118 Art Malone, 1970-74
1,981 Erric Pegram, 1991-94
1,801 John Settle, 1987-90
1,612 Junior Coffey, 1966-67, 1969
1,528 Bubba Bean, 1976-80
1,472 Steve Broussard, 1990-93
1,321 Harmon Wages, 1968-73

Most Yards Gained, Season
1,846 Jamal Anderson, 1998
1,719 Gerald Riggs, 1985
1,567 William Andrews, 1983
1,486 Gerald Riggs, 1984
1,327 Gerald Riggs, 1986
1,308 William Andrews, 1980
1,301 William Andrews, 1981
1,185 Erric Pegram, 1993
1,083 Craig Heyward, 1995
1,055 Jamal Anderson, 1996
1,024 John Settle, 1988
1,023 William Andrews, 1979
1,002 Jamal Anderson, 1997
1,002 Dave Hampton, 1975
997 Dave Hampton, 1973
995 Dave Hampton, 1972

Gerald Riggs

Most 1,000-yard Seasons
4 William Andrews
3 Jamal Anderson
3 Gerald Riggs

Most Consecutive 1,000-yard Seasons
3 Jamal Anderson (1996-98)
3 William Andrews (1979-81
3 Gerald Riggs (1984-86)

Most Yards Gained, Game
202 Gerald Riggs at NO (35 att), 9-2-84
197 Gerald Riggs at Kansas City (26 att), 12-8-85
192 Erric Pegram at SF (27 att), 9-19-93
188 Jamal Anderson at Rams (31 att), 11-29-98
180 Erric Pegram at Cincinnati (37 att), 12-16-93
172 Jamal Anderson vs. Rams (22 att), 11-1-98
172 Gerald Riggs at Miami (33 att), 11-30-86
167 William Andrews at NO (30 att), 9-2-79
162 Jamal Anderson vs. Rams (20 att), 11-2-97
162 Steve Broussard at Wash (26 att), 12-19-93
161 William Andrews at Miami (21 att), 12-10-83

Most Rushing Attempts, Career
1,587 Gerald Riggs, 1982-88
1,315 William Andrews, 1979-86
973 Jamal Anderson, 1994-98
885 Dave Hampton, 1972-76
728 Haskel Stanback, 1974-79
609 Jim Butler, 1968-71
603 Lynn Cain, 1979-84
532 Art Malone, 1970-74
517 Erric Pegram, 1991-94
491 Craig Heyward, 1994-96
430 John Settle, 1987-90
428 Junior Coffey, 1966-67, 1969
405 Bubba Bean, 1976-80

Most Rushing Attempts, Season
410 Jamal Anderson, 1998 *(NFL Record)*
397 Gerald Riggs, 1985
353 Gerald Riggs, 1984
343 Gerald Riggs, 1986
331 William Andrews, 1983
292 Erric Pegram, 1993
290 Jamal Anderson, 1997
289 William Andrews, 1981
265 William Andrews, 1980
263 Dave Hampton, 1973
250 Dave Hampton, 1975
247 Haskel Stanback, 1977
239 William Andrews, 1979
236 Craig Heyward, 1995
232 Jamal Anderson, 1996

Most Rushing Attempts, Game
41 Gerald Riggs vs. Rams (123 yds), 11-17-85
39 Gerald Riggs at NO (158 yds), 12-22-85
37 Erric Pegram at Bengals (180 yds), 12-26-93
35 Gerald Riggs at NO (202 yds), 9-2-84
35 Gerald Riggs vs. Rams (141 yds), 10-12-86
35 Lynn Cain at Rams (145 yds), 10-7-84

Most 100-Yard Games, Career
25 Gerald Riggs, 1982-88
22 William Andrews, 1979-86

Most 100-Yard Games, Season
12 Jamal Anderson, 1998
9 Gerald Riggs, 1985
7 William Andrews, 1983
7 William Andrews, 1980
6 Gerald Riggs, 1986

Most TD's Rushing, Career
48 Gerald Riggs, 1982-88
30 William Andrews, 1979-86
27 Jamal Anderson, 1994-98
25 Haskel Stanback, 1974-79

Most TD's Rushing, Season
14 Jamal Anderson, 1998
13 Gerald Riggs, 1984
10 William Andrews, 1981
10 Gerald Riggs, 1985
9 Gerald Riggs, 1986
7 Jamal Anderson, 1997
7 Craig Heyward, 1994
7 William Andrews, 1983
7 John Settle, 1988

Most TD's Rushing, Game
3 Jamal Anderson at Detroit, 10-6-96
3 Gerald Riggs vs. Rams, 11-17-85
3 Lynn Cain at Rams, 10-7-84

Most Consecutive Games, Rushing TD
4 Gerald Riggs, 1986
4 Dave Hampton, 1975

Highest Average Gain, Career (300 carries)
4.55 William Andrews, 1979-86
4.45 Craig Heyward, 1994-96
4.23 Steve Broussard, 1990-93
4.18 Jamal Anderson, 1994-98
4.17 Gerald Riggs, 1982-88
4.15 John Settle, 1987-1990
3.98 Art Malone, 1970-74
3.97 Harmon Wages, 1968-73
3.94 Dave Hampton , 1972-76

Highest Average Gain, Season (150 carries)
4.94 William Andrews, 1980
4.73 William Andrews, 1983
4.59 Craig Heyward, 1995
4.55 Jamal Anderson, 1996

4.50 Jamal Anderson, 1998
4.50 William Andrews, 1981
4.413 John Settle, 1988
4.411 Mike Rozier, 1990
4.33 Gerald Riggs, 1985
4.32 Dave Hampton, 1972
4.31 Gerald Riggs, 1987
4.26 Craig Heyward, 1994

William Andrews

Highest Average Gain, Game (10 carries)
10.40 Steve Broussard at SF (10-104), 10-13-91
10.20 John Settle vs. NO (10-102), 9-11-88
9.46 Jamal Anderson at SF (13-123), 9-27-98
9.10 Art Malone at SF (10-91), 12-10-72
8.10 Jamal Anderson vs. St.L (20-162), 11-2-97
7.71 Jamal Anderson at Carolina (14-108), 9-1-96
7.67 William Andrews at Miami (21-161), 12-10-83
7.58 Gerald Riggs at KC (26-197), 12-8-85
7.47 Jim Butler vs. SF (17-127), 10-4-70
7.20 Craig Heyward vs. NO (10-72), 12-11-94
7.11 Eric Pegram at SF (27-192), 9-19-93

PASSING

Most Yards Gained Passing, Career
23,468 Steve Bartkowski, 1975-85
14,066 Chris Miller, 1987-93
8,575 Jeff George, 1994-96
8,489 Bob Berry, 1968-72
7,053 Bobby Hebert, 1993-96
5,846 Chris Chandler, 1997-98
5,538 Randy Johnson, 1966-70
4,275 Dave Archer, 1984-87

Most Gross Yards Passing, Season
4,143 Jeff George, 1995
3,830 Steve Bartkowski, 1981
3,734 Jeff George, 1994
3,544 Steve Bartkowski, 1980
3,459 Chris Miller, 1989
3,167 Steve Bartkowski, 1983
3,154 Chris Chandler, 1998
3,152 Bobby Hebert, 1996
3,103 Chris Miller, 1991
2,978 Bobby Hebert, 1993
2,735 Chris Miller, 1990
2,692 Chris Chandler, 1997
2,502 Steve Bartkowski, 1979
2,489 Steve Bartkowski, 1978
2,158 Bob Berry, 1972
2,158 Steve Bartkowski, 1984
2,133 Chris Miller, 1988
2,007 Dave Archer, 1986
2,005 Bob Berry, 1971

Most 300-Yard Games, Career
12 Steve Bartkowski, 75-85
8 Chris Miller, 1987-93
6 Jeff George, 1994-96
4 Bobby Hebert, 1993-96

Most 300-Yard Games, Season
4 Jeff George, 1995
3 Chris Miller, 1989
3 Steve Bartkowski, 1981 and 1983
3 Wade Wilson, 1992

Most Gross Yards Passing, Game
416 Steve Bartkowski vs. Pitt (33-50), 11-15-81
386 Jeff George at N.O. (27-39), 9-17-95
378 Steve Bartkowski at Cards (31-47), 11-9-80
375 Steve Bartkowski vs. Raid (36-54), 9-19-82
374 Wade Wilson at Rams (31-47), 12-27-92
364 Jeff George vs Philly (26-46), 11-27-94
363 Bobby Hebert vs. Rams (28-49), 12-15-96

Most Passes Attempted, Career
3,329 Steve Bartkowski, 1975-85
2,089 Chris Miller, 1987-93
1,180 Jeff George, 1994-96
1,066 Bobby Hebert, 1993-96
1,049 Bob Berry, 1968-72
904 Randy Johnson, 1966-70
669 Chris Chandler, 1997-98
647 Dave Archer, 1984-87

Most Passes Attempted, Season
557 Jeff George, 1995
533 Steve Bartkowski, 1981
526 Chris Miller, 1989
524 Jeff George, 1994
488 Bobby Hebert, 1996
463 Steve Bartkowski, 1980
432 Steve Bartkowski, 1983
430 Bobby Hebert, 1993
413 Chris Miller, 1991
388 Chris Miller, 1990
379 Steve Bartkowski, 1979
369 Steve Bartkowski, 1978

Most Passes Attempted, Game
66 Chris Miller vs. Detroit (37 comp), 12-24-89
56 Steve Bartkowski vs. Raid (34 comp), 9-19-82
53 Jeff George at Carolina (29 comp), 12-17-95
52 Bobby Hebert at Houston (30 comp), 12-5-93
50 Steve Bartkowski vs. Pitt (33 comp), 11-15-81
49 Bobby Hebert vs. Rams (28 comp), 12-15-96
49 Jeff George at NO (29 comp), 11-13-94
49 Chris Miller at Chicago (28 comp), 11-11-90
48 Steve Bartkowski vs. NYG (24 comp), 10-25-81
48 Chris Miller at Chicago (30 comp), 9-27-92
47 Bobby Hebert vs. TB (25 comp), 10-31-93
47 Wade Wilson at Rams (31 comp), 12-29-92
47 Steve Bartkowski at Cards (31 comp), 11-9-80
46 Bobby Hebert vs. Hou (31 comp), 10-13-96
46 Jeff George vs. Philly (26 comp), 11-27-94
46 Erik Kramer vs. Rams (27 comp), 10-18-87
45 Jeff George vs. Carolina (27 comp), 9-3-95
45 Jeff George vs. KC (29 comp), 9-19-94

Most Passes Completed, Career
1,870 Steve Bartkowski, 1975-85
1,129 Chris Miller, 1987-93
714 Jeff George, 1994-96
637 Bobby Hebert, 1993-96
598 Bob Berry, 1968-72
435 Randy Johnson, 1966-70
392 Chris Chandler, 1997-98
331 Dave Archer, 1984-87

Most Passes Completed, Season
336 Jeff George, 1995
322 Jeff George, 1994
297 Steve Bartkowski, 1981
294 Bobby Hebert, 1996
280 Chris Miller, 1989
274 Steve Bartkowski, 1983
263 Bobby Hebert, 1993
257 Steve Bartkowski, 1980
222 Chris Miller, 1990
220 Chris Miller, 1991
203 Steve Bartkowski, 1979
202 Chris Chandler, 1997

Chris Miller

190 Chris Chandler, 1998
187 Steve Bartkowski, 1978
184 Chris Miller, 1988

Most Passes Completed, Game

37 Chris Miller vs. Detroit, 12-24-89
36 Steve Bartkowski vs. Raid (56 att), 9-19-82
33 Steve Bartkowski vs. Pitt (50 att), 11-15-81
31 Bobby Hebert vs. Hou (46 att), 10-13-96
31 Jeff George vs. Detroit (40 att), 10-29-95
31 Wade Wilson at Rams (47 att), 12-29-92
31 Steve Bartkowski at Cards (47 att), 11-9-80
30 Bobby Hebert at Houston (52 att), 12-5-93
30 Chris Miller at Chicago (48 att), 9-27-92
30 Wade Wilson vs. Dallas (41 att), 12-21-92
29 Jeff George at Carolina (53 att), 12-17-95
29 Jeff George at NO (49 att), 11-13-94
29 Jeff George vs. KC (45 att), 9-18-94
29 Jeff George vs. Rams (38 att), 9-11-94
29 Jeff George at Detroit (37 att), 9-4-94
28 Bobby Hebert vs. St. Louis (49 att), 12-15-96
28 Bob Berry at Green Bay (44 att), 9-27-70
28 Steve Bartkowski vs. SF (39 att), 11-20-83)
28 Chris Miller at Chicago (49 att), 11-11-90

Most Consecutive Passes, Completed

13 Jeff George vs. Detroit, 11-5-95
13 Jeff George vs. New Orleans, 12-11-94
12 Jeff George at Detroit, 9-4-94
11 Jeff George vs. Philadelphia, 9-22-96
11 Jeff George vs. Detroit, 11-5-95
10 Bobby Hebert vs. N.O., 11-17-96
10 Chris Miller vs. Dallas, 9-17-89
10 Steve Bartkowski vs. Rams, 10-7-84
10 Steve Bartkowski vs. Houston, 11-29-81
10 Randy Johnson vs. Detroit (6) and Chicago (4) 11-9-69 through 11-16-69

Highest Completion Percentage, Career

60.5 Jeff George, 1994-96
59.8 Bobby Hebert, 1993-96
58.6 Chris Chandler, 1997-98
57.0 Bob Berry, 1968-72
56.2 Steve Bartkowski, 1975-85
54.0 Chris Miller, 1987-93
51.2 Dave Archer, 1984-87
49.3 Bob Lee, 1973-74

Highest Completion Percentage, Season

.681 Wade Wilson, 1992
.673 Steve Bartkowski, 1984
.634 Steve Bartkowski, 1983
.633 Steve Bartkowski, 1982
.617 Turk Schonert, 1986
.615 Jeff George, 1994
.612 Bobby Hebert, 1993
.603 Jeff George, 1995
.602 Bobby Hebert, 1996
.602 Bob Berry, 1971
.601 Chris Miller, 1992
.591 Chris Chandler, 1997

Highest Completion Percentage, Game (20 Att)

.857 Steve Bartkowski vs. Det. (24-28), 9-9-84
.826 Steve Bartkowski at S.F. (19-23), 9-25-83
.826 Steve Bartkowski at Pitt (19-23), 10-28-84
.792 Steve Bartkowski vs. Raid (19-24), 9-19-82
.784 Jeff George at Detroit (29-37), 9-4-94
.775 Jeff George vs. Detroit (31-40), 11-5-95
.763 Jeff George vs. Rams (29-38), 9-11-94
.762 Bob Berry vs. S.F. (16-21), 9-19-71
.762 Bob Berry vs. GB (16-21), 11-27-71
.739 Jeff George at Miami (17-23), 12-3-95

Best QB Rating, Career

97.9 Chris Chandler, 1997-98
85.6 Jeff George, 1994-96
78.8 Bob Berry, 1968-72
76.4 Bobby Hebert, 1993-96
75.0 Chris Miller, 1987-93
74.5 Steve Bartkowski, 1975-85
67.7 Bob Lee, 1973-74
64.6 Randy Johnson, 1966-70
62.9 Dave Archer, 1984-87

Best QB Rating, Season (Min. 100 Att.)

110.2 Wade Wilson, 1992
106.7 Bob Berry, 1969
97.6 Steve Bartkowski, 1983
97.2 Chris Chandler, 1998
95.1 Chris Chandler, 1997
92.8 Steve Bartkowski, 1985
90.7 Chris Miller, 1992
89.7 Steve Bartkowski, 1984
89.5 Jeff George, 1995
88.0 Steve Bartkowski, 1980
84.0 Bobby Hebert, 1993
83.3 Jeff George, 1994

Most TD Passes, Career

154 Steve Bartkowski, 1975-85
87 Chris Miller, 1987-93
57 Bob Berry, 1968-72
50 Bobby Hebert, 1993-96
50 Jeff George, 1994-96
45 Chris Chandler, 1997-98
34 Randy Johnson, 1966-70
18 Dave Archer, 1984-87

Most TD Passes, Season

31 Steve Bartkowski, 1980
30 Steve Bartkowski, 1981
26 Chris Miller, 1991
25 Chris Chandler, 1998
24 Jeff George, 1995
24 Bobby Hebert, 1993
23 Jeff George, 1994
22 Bobby Hebert, 1996
22 Steve Bartkowski, 1983
20 Chris Chandler, 1997
17 Steve Bartkowski, 1979
17 Chris Miller, 1990
16 Bob Berry, 1970
16 Chris Miller, 1989
15 Chris Miller, 1992

Steve Bartkowski

Most TD Passes, Game

5 Wade Wilson vs. Tampa Bay (12-13-92)
4 Jeff George vs. St. Louis Rams (11-19-95)
4 Jeff George at Denver (11-20-94)
4 Randy Johnson vs. Chicago (11-16-69)
4 Steve Bartkowski vs. N.O. (10-19-80)
4 Steve Bartkowski vs. Cardinals (10-18-81)
4 Chris Miller vs. Chicago (9-27-92)

Most Consecutive Games, TD Pass

26 Chris Chandler, 1997-98
14 Chris Miller, 1991-92
14 Steve Bartkowski, 1980-81
13 Chris Miller, 1989-90
9 Bobby Hebert, 1993
9 Steve Bartkowski, 1983
8 Steve Bartkowski, 1981

Chris Chandler

7 Bobby Hebert, 1996
7 Jeff George, 1994
6 Jeff George, 1995 (twice in '95)

Most Consecutive Passes Without Int.
197 Steve Bartkowski, 1982-83
185 Chris Miller, 1989

Most Consecutive Games Without Int.
5 Steve Bartkowski, 1983

Lowest Interception Pct., Career
2.71 Jeff George, 1994-96
2.84 Chris Chandler, 1997-98
3.45 Chris Miller, 1987-93
4.35 Steve Bartkowski, 1975-85
4.48 Dave Archer, 1984-87
4.59 Bobby Hebert, 1993-96
5.34 Bob Berry, 1968-72
5.47 Bob Lee, 1973-74

Lowest Interception Pct., Season (150 Att.)
1.16 Steve Bartkowski, 1983 (5-432)
1.90 Chris Miller, 1989 (10-526)
1.97 Jeff George, 1995 (11-557)
1.98 Scott Hunter, 1977 (3-151)
2.04 Chris Chandler, 1997 (7-342)
2.37 Chris Milller, 1992 (6-253)
2.45 Wade Wilson, 1992 (4-163)
3.06 David Archer, 1986 (9-294)

Most Interceptions, Career
141 Steve Bartkowski, 1975-85
72 Chris Miller, 1987-93
65 Randy Johnson, 1966-70
56 Bob Berry, 1968-72
49 Bobby Hebert, 1993-96

Most Interceptions, Season
25 Bobby Hebert, 1996
23 Steve Bartkowski, 1981
21 Randy Johnson, 1966
21 Randy Johnson, 1967
20 Steve Bartkowski, 1979

Most Interceptions, Game
6 Bobby Hebert vs. Rams, 12-15-96
6 Bobby Hebert vs. Oilers, 12-5-93
5 Kim McQuilken vs. Vikings, 11-9-75

RECEIVING

Most Passes Caught, Career
423 Andre Rison, 1990-94
384 Terance Mathis, 1994-98
359 Alfred Jenkins, 1975-83
305 Jim Mitchell, 1969-79
276 William Andrews, 1979-83,86
266 Michael Haynes, 1988-93,97
260 Bert Emanuel, 1994-97
244 Wallace Francis, 1975-81
211 Stacey Bailey, 1982-90
201 Mike Pritchard, 1991-93
188 Alfred Jackson, 1978-84
186 Gerald Riggs, 1982-88
181 Floyd Dixon, 1986-91
166 Billy Johnson, 1982-87
158 Eric Metcalf, 1995-96
152 Ken Burrow, 1971-75
140 Art Malone, 1970-74
122 Lynn Cain, 1979-84

Most Passes Caught, Season
111 Terance Mathis, 1994
104 Eric Metcalf, 1995
93 Andre Rison, 1992
86 Andre Rison, 1993
82 Andre Rison, 1990
81 Andre Rison, 1994
81 Andre Rison, 1991
81 William Andrews, 1981
78 Terance Mathis, 1995
77 Mike Pritchard, 1992
75 Bert Emanuel, 1996
74 Bert Emanuel, 1995
74 Mike Pritchard, 1993
74 Wallace Francis, 1979
72 Michael Haynes, 1993
70 Alfred Jenkins, 1981
69 Terance Mathis, 1996
68 John Settle, 1988
67 Stacey Bailey, 1984
66 Tony Martin, 1998
65 Bert Emanuel, 1997
64 Terance Mathis, 1998
64 Billy Johnson, 1983
63 Charlie Brown, 1986
62 Terance Mathis, 1997
62 Billy Johnson, 1985
60 Drew Hill, 1992

Terance Mathis

Most 50-Catch Seasons
5 Terance Mathis, 1994-98
5 Andre Rison, 1990-94
3 Bert Emanuel, 1994-97
3 Alfred Jenkins, 1975-83
3 William Andrews, 1979-86

Most Passes Caught (3 Week Period)
30 Eric Metcalf, 9-3 to 9-17-95
30 Andre Rison, 9-23 to 10-14-90
29 Andre Rison, 9-4 to 9-18-94
28 Terance Mathis, 11-13 to 11-27-94
28 Terance Mathis, 9-11 to 9-25-94

Most Passes Caught, Game
15 William Andrews vs. Pitt (124 yds), 11-15-81
14 Andre Rison at Detroit (193 yds), 9-4-94
13 Terance Mathis vs. KC (123 yds), 9-18-94
13 William Andrews at TB (98 yds), 12-6-81
12 Andre Rison vs. Rams (123 yds), 9-11-94
11 Eric Metcalf at N.O. (155 yds), 9-17-95
11 Andre Rison vs. TB (147 yds), 10-31-93
11 Andre Rison vs. SF (99 yds), 11-9-92
11 William Andrews vs. GB (77 yds), 12-26-82
11 Billy Johnson vs. NO (153 yds), 10-20-85
11 Andre Rison at SF (128 yds), 9-23-90
10 Terance Mathis vs. Rams (184 yds), 11-19-95
10 Eric Metcalf at S.F. (89 yds), 9-10-95
10 Terance Mathis at NO (125 yds), 11-13-94
10 Terance Mathis vs. Philly (124 yds), 11-27-94
10 Mike Pritchard at Detroit (97 yds), 9-5-93
10 Wallace Francis vs. Rams (108 yds), 12-9-79
10 John Settle vs. SD (106 yds), 11-13-88
10 Andre Rison vs. NO (154 yds), 10-7-90
10 Andre Rison at Chicago (177 yds), 9-27-92

Most Yards Gained Receiving, Career
6,257 Alfred Jenkins, 1975-83
5,635 Andre Rison, 1990-94
5,090 Terance Mathis, 1994-98
4,348 Jim Mitchell, 1969-79

4,220 Michael Haynes, 1988-93, '97
3,695 Wallace Francis, 1975-81
3,600 Bert Emanuel, 1994-97
3,378 Stacey Bailey, 1982-89
3,010 Alfred Jackson, 1978-84
2,668 Ken Burrow, 1971-75
2,645 William Andrews, 1979-86
2,487 Floyd Dixon, 1986-91
2,187 Mike Pritchard, 1991-93
2,062 Billy Johnson, 1982-87
1,788 Eric Metcalf, 1995-96
1,433 Charlie Brown, 1985-87
1,384 Gerald Riggs, 1982-88

Most Yards Gained Receiving, Season

1,358 Alfred Jenkins, 1981
1,342 Terance Mathis, 1994
1,242 Andre Rison, 1993
1,208 Andre Rison, 1990
1,189 Eric Metcalf, 1995
1,181 Tony Martin, 1998
1,138 Stacey Bailey, 1984
1,136 Terance Mathis, 1998
1,122 Michael Haynes, 1991
1,121 Andre Rison, 1992
1,088 Andre Rison, 1994
1,039 Terance Mathis, 1995
1,039 Bert Emanuel, 1995
1,025 Alfred Jenkins, 1980
1,013 Wallace Francis, 1979
991 Bert Emanuel, 1997
976 Andre Rison, 1991
921 Bert Emanuel, 1996
918 Charlie Brown, 1986
881 Stacey Bailey, 1983
862 Shawn Collins, 1989
862 Wallace Francis, 1980

Alfred Jenkins

Most Yards Gained Receiving, Game

198 Terance Mathis at NO (6 rec), 12-13-98
193 Andre Rison at Det (14 rec), 9-4-94
193 Alfred Jackson vs. SF (11 rec), 12-2-84
190 Michael Haynes vs. Wash (6 rec), 12-17-89
190 Ken Burrow at Detroit (6 rec), 10-3-71
190 Ken Burrow at NO (8 rec), 12-19-71
187 Michael Haynes at NO (6 rec), 11-24-91
184 Terance Mathis vs. Rams (10 rec), 11-19-95
182 Michael Haynes vs. NO (7 rec), 9-12-93
179 Alfred Jenkins vs. NO (5 rec), 11-1-81
177 Andre Rison at Chicago (10 rec), 9-27-92
173 Bert Emanuel vs. Rams (9 rec), 12-15-96

Most 100-Yard Games, Career

17 Alfred Jenkins, 1975-83
15 Andre Rison, 1990-94
13 Terance Mathis, 1994-98
9 Michael Haynes, 1988-93, '97
9 Bert Emanuel, 1994-97
8 Stacey Bailey, 1982-1989
6 Ken Burrow, 1971-1975

Most 100 Yard Receiving Games, Season

6 Tony Martin, 1998
5 Terance Mathis, 1994
5 Michael Haynes, 1991
5 Andre Rison, 1990

Most TD Receptions, Career

56 Andre Rison, 1990-94
44 Terance Mathis, 1994-98
40 Alfred Jenkins, 1975-83
34 Michael Haynes, 1988-93, '97
28 Jim Mitchell, 1969-79
27 Wallace Francis, 1975-81
24 Bert Emanuel, 1994-97
22 Alfred Jackson, 1978-84
21 Ken Burrow, 1971-75

Most TD Receptions, Season

15 Andre Rison, 1993
13 Alfred Jenkins, 1981
12 Andre Rison, 1991
11 Terance Mathis, 1998
11 Terance Mathis, 1994
11 Michael Haynes, 1991
11 Andre Rison, 1992
10 Andre Rison, 1990
10 Michael Haynes, 1992
9 Bert Emanuel, 1997
9 Terance Mathis, 1995
8 Terance Mathis, 1997
8 Eric Metcalf, 1995
8 Andre Rison, 1994
8 Wallace Francis, 1979
7 Terance Mathis, 1996
7 Mike Pritchard, 1993
7 Ken Burrow, 1973

Most TD Receptions, Game

3 Terance Mathis vs. St.L Rams, 11-19-95
3 Andre Rison at San Francisco, 9-19-93
3 Andre Rison vs. Buccaneers, 11-17-91
3 Alfred Jenkins vs. New Orleans, 11-1-81
3 Andre Rison at Chicago, 9-27-92

Highest Per Catch Avgerage, Season

22.4 Michael Haynes (50) 1991
19.4 Alfred Jenkins (70) 1981
18.0 Alfred Jenkins (57) 1980
17.9 Tony Martin (66) 1998
17.8 Terance Mathis (64) 1998
17.3 Alfred Jenkins (41) 1976
17.2 Alfred Jenkins (50) 1979
17.0 Michael Haynes (40) 1989
16.8 Michael Haynes (48) 1992

KICKOFF RETURNS

Most Return Yards, Career

3,388 Deion Sanders, 1989-93
1,989 Ron Smith, 1966-67
1,934 Sylvester Stamps, 1983-88
1,860 Jim Butler, 1968-71
1,655 Reggie Smith, 1980-81
1,453 Tony Smith, 1992-94
1,312 Eric Metcalf, 1995-96
1,308 Roell Preston, 1995-96
1,239 Dennis Pearson, 1978-80
1,147 Willie Belton, 1971-73
1,035 Cliff Austin, 1984-86
1,026 Clarence Verdin, 1994
1,011 Gerald Tinker, 1974-75
987 Byron Hanspard, 1997
973 Tim Dwight, 1998
793 Dave Hampton, 1972-75
790 Keith Jones, 1989-92

Most Return Yards, Season

1,143 Reggie Smith, 1981

Reggie Smith

1,067 Deion Sanders, 1992
1,034 Eric Metcalf, 1996
1,026 Clarence Verdin, 1994
1,013 Ron Smith, 1966
987 Byron Hanspard, 1997
976 Ron Smith, 1967
973 Tim Dwight, 1998
948 Tony Smith, 1993
851 Deion Sanders, 1990
838 Cliff Austin, 1985
799 Jim Butler, 1968

Most Return Yards, Game
249 Tony Smith vs. Pittsburgh, 9-27-93
198 Clarence Verdin vs. N.O., 12-11-94
193 Sylvester Stamps at Hou., 10-25-87
190 Deion Sanders at N.O., 12-3-92
180 Jamal Anderson at Arizona, 11-26-95
177 Sylvester Stamps at S.F., 12-20-87
176 Eric Metcalf at S.F., 9-29-96
176 Eric Metcalf vs. Philadelphia, 9-22-96
176 Roell Preston at Cincinnati, 11-24-96

Highest Average Return, Career (Min. 25)
27.02 Tim Dwight, 1998
24.89 Tony Smith, 1992-94
24.68 Byron Hanspard, 1997
24.26 Ron Smith, 1966-67
24.16 Jim Butler, 1968-71
24.07 Gerald Tinker, 1974-75
23.62 Rolland Lawrence, 1973-80
23.41 Willie Belton, 1971-73
23.32 Clarence Verdin, 1994
23.30 Sylvester Stamps, 1984-88
23.05 Deion Sanders, 1989-93

Highest Average Return, Season (Min. 25)
27.50 Sylvester Stamps, 1984
27.02 Tim Dwight, 1998
26.68 Deion Sanders, 1992
26.48 Dennis Pearson, 1978
25.21 Willie Belton, 1971
25.03 Ron Smith, 1967
24.95 Tony Smith, 1993
24.68 Byron Hanspard, 1997
24.32 Reggie Smith, 1981
24.28 Gerald Tinker, 1974

Sylvester Stamps

Most Returns, Career
147 Deion Sanders, 1989-93
83 Sylvester Stamps, 1984-88
82 Ron Smith, 1966-67
77 Jim Butler, 1968-71
72 Reggie Smith, 1980-81
62 Roell Preston, 1995-96
61 Eric Metcalf, 1995-96
55 Dennis Pearson, 1978-80
50 Cliff Austin, 1984-86
44 Clarence Verdin, 1994

Most Returns, Season
49 Eric Metcalf, 1996
47 Reggie Smith, 1981
44 Clarence Verdin, 1994
43 Ron Smith, 1966
40 Byron Hanspard, 1997
40 Deion Sanders, 1992
39 Ron Smith, 1967
39 Cliff Austin, 1985
39 Deion Sanders, 1990
38 Tony Smith, 1993
37 Jim Butler, 1968
36 Tim Dwight, 1998
35 Deion Sanders, 1989

Longest Kickoff Returns
100t Deion Sanders at SF, 10-13-91
100t Dennis Pearson at St. Louis, 12-17-78
99t Byron Hanspard at S.D., 12-7-97
99t Deion Sanders at Washington, 9-13-92
99t Ron Smith at Baltimore, 9-17-67
97t Tony Smith vs. Pittsburgh, 9-27-93
97t Sylvester Stamps at SF, 12-20-87
94t Cliff Austin vs. New Orleans, 10-20-85
93t Tim Dwight vs. Carolina, 10-4-98
93t Byron Hanspard at Seattle, 11-30-97

PUNT RETURNS

Most Return Yards, Career
1,251 Billy Johnson, 1982-87
789 Deion Sanders, 1989-93
738 Rolland Lawrence, 1973-80
679 Eric Metcalf, 1995-96
540 Ray Brown, 1971-77
485 Tony Smith, 1992-94
446 Todd Kinchen, 1997
413 Al Dodd, 1973-74
366 Kenny Johnson, 1980-86

Most Return Yards, Season
489 Billy Johnson, 1983
446 Todd Kinchen, 1997
383 Eric Metcalf, 1995
376 Rolland Lawrence, 1976
360 Ray Brown, 1973
352 Rolland Lawrence, 1976
344 Al Dodd, 1974

Billy Johnson

Most Return Yards, Game
116 Billy Johnson at Jets, 10-23-83
108 Al Dodd vs. Chicago, 10-13-74
102 Gerald Tinker at Chicago, 9-29-74

Highest Return Average, Career (Min. 30)
11.80 Al Dodd, 1973-74
10.29 Eric Metcalf, 1995-96
10.09 Billy Johnson, 1982-87
9.89 Kenny Johnson, 1980-86
9.03 Reggie Smith, 1980-81
8.85 Ray Brown, 1971-77
8.66 Tony Smith, 1992-94
8.58 Todd Kinchen, 1997
8.48 Tim Dwight, 1998
8.43 Deion Sanders, 1989-93

Highest Return Average, Season (Min. 20)
12.74 Al Dodd, 1974
12.22 Kenny Johnson, 1980
11.38 Billy Johnson, 1982
11.00 Deion Sanders, 1989
10.96 Eric Metcalf, 1996
10.63 Billy Johnson, 1983
9.82 Eric Metcalf, 1995
9.69 Tony Smith, 1992
9.00 Ray Brown, 1973
9.00 Lew Barnes, 1988

Highest Return Average, Game (Min. 3)
31.0 Billy Johnson vs. Raiders, 11-21-82
26.0 Ray Brown vs. Philadelphia, 11-11-73

Most Returns, Career
124 Billy Johnson, 1982-87
110 Rolland Lawrence, 1973-80

93 Deion Sanders, 1989-93
66 Eric Metcalf, 1995-96
61 Ray Brown, 1971-77
56 Tony Smith, 1992-94
52 Todd Kinchen, 1997
47 Billy Ryckman, 1977-80
46 Willie Belton, 1971-73

Most Returns, Season

54 Rolland Lawrence, 1976
52 Todd Kinchen, 1997
51 Rolland Lawrence, 1977
46 Billy Johnson, 1983
40 Ray Brown, 1973
39 Eric Metcalf, 1995
34 Lew Barnes, 1988
33 Scott Woerner, 1981
32 Tony Smith, 1993

Most Returns, Game

8 Rolland Lawrence at S.F., 10-9-77

Most Touchdowns, Punt Returns, Career

2 Deion Sanders, 1989, 1990
1 Eric Metcalf, 1995
1 Tom McCauley, 1970
1 John Mallory, 1970
1 Gerald Tinker, 1974
1 Billy Johnson, 1983

Longest Punt Returns

79t Deion Sanders vs. Cincinnati, 10-28-90
77t Tom McCauley vs. NO, 10-25-70
75t John Mallory vs. Minn, 12-20-70
72t Gerald Tinker at NO, 9-29-74
71t Billy Johnson at N.Y. Jets, 10-23-83
68t Deion Sanders at L.A. Rams, 9-10-89
66t Eric Metcalf at St. Louis Rams, 10-12-95

COMBINED RETURNS

Combined Return Yards, Career

4,177 Deion Sanders, 1989-93
2,161 Ron Smith, 1966-67
2,016 Reggie Smith, 1980-81
1,991 Eric Metcalf, 1995-96
1,942 Sylvester Stamps, 1983-88
1,938 Tony Smith, 1992-94
1,860 Jim Butler, 1968-71
1,423 Rolland Lawrence, 1973-80
1,419 Willie Belton, 1971-73
1,354 Dennis Pearson, 1978-80
1,308 Roell Preston, 1995-96
1,289 Billy Johnson, 1982-87
1,229 Gerald Tinker, 1974-75
1,139 Tim Dwight, 1998
1,139 Clarence Verdin, 1994
1,035 Cliff Austin, 1984-86
987 Byron Hanspard, 1997

Most Combined Return Yards, Season

1,330 Eric Metcalf, 1996
1,242 Reggie Smith, 1981
1,203 Tony Smith, 1993
1,139 Tim Dwight, 1998
1,139 Clarence Verdin, 1994
1,108 Deion Sanders, 1992
1,101 Deion Sanders, 1990
1,093 Ron Smith, 1966
1,068 Ron Smith, 1967
1,032 Deion Sanders, 1989
987 Byron Hanspard, 1997
897 Rolland Lawrence, 1976
869 Willie Belton, 1971

Deion Sanders

Most Combined Returns, Career

240 Deion Sanders, 1989-93
139 Rolland Lawrence, 1973-80
129 Billy Johnson, 1982-87
127 Eric Metcalf, 1995-96
117 Tony Smith, 1992-94
113 Ron Smith, 1966-67
112 Reggie Smith, 1980-81
95 Willie Belton, 1971-73

Most Combined Returns, Season

76 Eric Metcalf, 1996
75 Rolland Lawrence, 1976
70 Tony Smith, 1993
68 Deion Sanders, 1990
67 Tim Dwight, 1998
67 Clarence Verdin, 1994
63 Deion Sanders, 1989
59 Ron Smith, 1967
59 Reggie Smith, 1981
58 Willie Belton, 1971
54 Ron Smith, 1966
53 Deion Sanders, 1992
51 Eric Metcalf, 1995

Rolland Lawrence

COMBINED NET YARDS
(Rushing, Receiving, KO & Punt Returns)

Most Combined Yards, Career

8,702 William Andrews, 1979-86
8,363 Gerald Riggs, 1982-88
6,327 Alfred Jenkins, 1975-83
5,831 Andre Rison, 1990-94
5,813 Jamal Anderson, 1994-98
5,789 Wallace Francis, 1975-81
5,138 Terance Mathis, 1994-98
5,106 Dave Hampton, 1972-75
4,828 Jim Butler, 1968-71
4,697 Deion Sanders, 1989-93
4,549 Jim Mitchell, 1969-79
4,368 Michael Haynes, 1988-93, '97
3,920 Eric Metcalf, 1995-96
3,702 Lynn Cain, 1979-84
3,604 Bert Emanuel, 1994-97
3,572 Haskel Stanback, 1974-79
3,569 Art Malone, 1970-74

Most Combined Yards, Season

2,176 William Andrews, 1983
2,165 Jamal Anderson, 1998
2,037 William Andrews, 1981
1,986 Gerald Riggs, 1985
1,983 Eric Metcalf, 1995
1,937 Eric Metcalf, 1996
1,774 Dave Hampton, 1972
1,764 William Andrews, 1980
1,763 Gerald Riggs, 1984
1,608 Jamal Anderson, 1996
1,594 John Settle, 1988
1,528 Dave Hampton, 1973
1,463 Gerald Riggs, 1986
1,433 Craig Heyward, 1995
1,420 Art Malone, 1972
1,375 Byron Hanspard, 1997
1,342 Terance Mathis, 1994
1,358 Alfred Jenkins, 1981
1,357 Jim Butler, 1969
1,337 Ron Smith, 1967

Most Combined Yards, Game

296 Eric Metcalf (0/97/199) vs. Phil, 9-22-96
261 Tony Smith (0/0/261) vs. Pitt, 9-27-93
235 Eric Metcalf (16/155/64) at N.O., 9-17-95

226 Billy Johnson (53/57/116) at NYJ, 10-23-83
224 Eric Metcalf (4/44/176) at S.F., 9-29-96
223 William Andrews (161/62/0) at Miami, 12-10-83
219 Gerald Riggs (197/22/0) at KC, 12-8-85
215 Rolland Lawrence (0/0/215) at NO, 10-10-76
212 Eric Metcalf (12/91/109) vs. S.F., 12-25-95
210 Dave Hampton (62/66/82) at Detroit, 10-1-73
207 William Andrews (158/49/0) vs Buff, 12-18-83
207 W. Andrews (119/68/0) vs Rams, 11-21-82
203 J. Anderson (172/31/0) vs. Rams, 11-1-98
202 Gerald Riggs (202/0/0) at NO, 9-2-84
200 Lynn Cain (29/110/61) at Raiders, 9-14-79
198 Terance Mathis (0/198/0) at NO, 12-13-98
198 Clarence Verdin (0/0/198) vs. NO, 12-11-94

Andrews had back-to-back 200-yard games in 1983, then Riggs in the '84 opener for three straight games.

PUNTING

Highest Punting Average, Career

42.6 Rick Donnelly, 1985-88
42.0 Scott Fulhage, 1989-92
41.6 Dan Stryzinski, 1995-96
41.6 Harold Alexander, 1993-94
41.3 Billy Lothridge, 1966-71
40.9 Ralph Giacomarro, 1983-84
40.8 John James, 1972-81
40.6 Dan Stryzinski, 1995-97

Scott Fulhage

Highest Punting Average, Season (Min. 35)

44.32 Billy Lothridge, 1968
44.03 Rick Donnelly, 1987
43.25 Harold Alexander, 1993
43.86 Rick Donnelly, 1986
43.69 Billy Lothridge, 1967
43.63 Rick Donnelly, 1985
42.80 Scott Fulhage, 1991
42.77 John James, 1972

Highest Punting Average, Game (Min. 4)

52.1 Rick Donnelly at Philadelphia, 11-10-85

Highest Net Punting Average, Season

38.1 Billy Lothridge, 1968
37.6 Harold Alexander, 1993
36.7 Dan Stryzinski, 1997
36.7 Billy Lothridge, 1969
36.6 Scott Fulhage, 1991
36.4 John James, 1973
36.2 Dan Stryzinski, 1995

Most Punts, Career

873 John James, 1972-81
424 Billy Lothridge, 1966-71
305 Dan Stryzinski, 1995-98
303 Scott Fulhage, 1989-
296 Rick Donnelly, 1985-88
167 Ralph Giacomarro, 1983-84
143 Harold Alexander, 1993-94

Most Punts, Season

109 John James, 1978
105 John James, 1977
101 John James, 1976
98 Rick Donnelly, 1988
96 John James, 1974
89 Dan Stryzinski, 1997
89 John James, 1975

Most Punts, Game

12 John James vs. Washington, 12-10-78
11 Rick Donnelly at Philadelphia, 10-30-88

Most Punts Inside 20, Season

28 John James, 1976
27 Rick Donnelly, 1988
26 John James, 1980
25 Dan Stryzinski, 1998
25 John James, 1978
24 Scott Fulhage, 1989
22 Dan Stryzinski, 1996
21 Dan Stryzinski, 1995
20 Dan Stryzinski, 1997

Longest Punt

75 Harold Alexander at Chicago, 10-3-93
75 John James vs. Oakland, 11-30-75
72 John James vs. NO, 9-16-73
71 Rick Donnelly vs. N.Y. Jets, 11-9-86

Most Fair Catches Forced, Season

45 Dan Stryzinski, 1997
29 Dan Stryzinski, 1998
25 Dan Stryzinski, 1996
21 Dan Stryzinski, 1995
20 Scott Fulhage, 1989
20 John James, 1976

INTERCEPTIONS

Most Passes Intercepted, Career

39 Rolland Lawrence, 1973-81
31 Ray Brown, 1971-77
30 Scott Case, 1984-94
29 Ken Reaves, 1966-74
27 Bobby Butler, 1981-1992
24 Deion Sanders, 1989-93
20 Tom Pridemore, 1978-85
17 Tom Hayes, 1971-75
16 Kenny Johnson, 1980-86
13 Ray Easterling, 1972-80
12 Ray Buchanan, 1997-98
12 Tommy Nobis, 1966-76
12 Greg Brezina, 1968-79

Scott Case

Most Passes Intercepted, Season

10 Scott Case, 1988
9 Rolland Lawrence, 1975
8 Ray Brown, 1974
7 Ray Buchanan, 1998
7 Deion Sanders, 1993
7 Ken Reaves, 1967
7 Rolland Lawrence, 1977
7 Al Richardson, 1980
7 Tom Pridemore, 1981

Most Passes Intercepted, Game

2 - 41 times—Last time, Ray Buchanan at S.D., 12-7-97

Most Consecutive Games Pass Int.

4 D.J. Johnson (Weeks 2-5, 1994 Season)
4 Ken Reaves (3 games-1970, 1-1971)

Most Interception Return Yards, Career

658 Rolland Lawrence, 1973-80
574 Ray Brown, 1971-77
520 Deion Sanders, 1989-93
439 Ken Reaves, 1966-73
372 Tom Pridemore, 1978-85
264 Scott Case, 1984-94
246 Kenny Johnson, 1980-86
227 Bobby Butler, 1981-1992
203 Rick Byas, 1974-80
197 Tom Hayes, 1971-75
177 Vinnie Clark, 1993-94
186 Al Richardson, 1980-85
182 Tommy Nobis, 1966-76

Most Interception Return Yards, Season

221 Tom Pridemore, 1981
164 Ray Brown, 1974
163 Rolland Lawrence, 1975

153 Ken Reaves, 1967
153 Deion Sanders, 1990
139 Al Richardson, 1980
119 Vinnie Clark, 1994
105 Darnell Walker, 1994
102 Ray Buchanan, 1998
84 Jessie Tuggle, 1995

Most Interception Return Yards, Game
101 Tom Pridemore vs. SF (1 INT), 9-20-81

Most Interceptions For TD's, Career
3 Deion Sanders, 1989-93
2 Ray Brown, 1971-77
Tom Hayes, 1971-75
Tommy Nobis, 1966-76
Robert Pennywell, 1977-80
Kenny Johnson, 1980-86

Most Interceptions For TD's, Season
2 Tom Hayes, 1973
Kenny Johnson, 1983
Deion Sanders, 1990

Most Interceptions For TD's, Game
2 Kenny Johnson vs. GB (26 and 31), 11-27-83

FUMBLE RECOVERIES

Most Recoveries, Career
13 Greg Brezina (12 yards), 1968-79
12 Chuck Smith, 1992-98
12 Tommy Nobis (6), 1966-76
11 Tom Pridemore (50), 1978-85
Claude Humphrey (49), 1968-78
Mike Gann (90), 1985-93
10 Rolland Lawrence (20), 1973-80
Don Hansen (14), 1969-75
7 Jessie Tuggle, 1987-97

Most Recoveries, Season
5 Ralph Ortega (14 yards),1977
Frank Reed (13), 1978
Greg Brezina (0), 1969
Jeff Yeates (0), 1979

Most Recoveries, Game
2 Thirteen Times, Last time by Lester Archambeau at Detroit, 8-31-97

Most Yards, Fumble Recoveries, Career
154 Jessie Tuggle (7 recoveries), 1987-97
113 Bob Glazebrook (4), 1978-83
111 Joel Williams (8), 1979-89
97 Bobby Butler (8), 1981-92
90 Mike Gann (10), 1985-93
90 John Mallory (6), 1967-71

Most Yards, Fumble Recoveries, Season
91 Bob Glazebrook (2 recoveries), 1982
76 James Britt (2), 1986
75 Oliver Barnett (1), 1991
74 Jim Weatherford (3), 1969
69 Jessie Tuggle (1), 1992

Most TD's, Fumble Recoveries, Career
5* Jessie Tuggle (10 recoveries), 1987-98 *(5 is an NFL record)*
2 Mike Gann (10), 1985-93
Joel Williams (8), 1979-89
Bobby Butler (8), 1981-92
Kenny Johnson (7), 1980-86
John Mallory (6), 1967-71

Most TD's, Fumble Recoveries, Season
2 Kenny Johnson, 1981
1 32 Times (Last time: Jessie Tuggle vs. SF, 11-15-98, 1 yard)

Most TD's Fumble Recoveries, Game
1 34 Times (Last time: Jessie Tuggle vs. SF, 11-15-98, 1 yard)

Safeties, Career
2 Claude Humphrey, 1968-78
Brian Jordan, 1989-91
1 14 Players, last safety by Jordan, Seattle, Dec. 15, 1991

SACKS

Most Sacks, Career
62.5 (510 yds) Claude Humphrey, 1968-78
48.5 (256.5 yds), Chuck Smith, 1992-98
38.5 (311 yds) Don Smith, 1979-84
38.0 (327 yds) John Zook, 1969-75
36.0 (314 yds) Jeff Merrow, 1975-83
30.5 (232 yds) Rick Bryan, 1984-91
29.5 (162.5 yds), Mike Gann, 1985-93

Most Sacks, Season
16.0 Joel Williams, 1980
15.0 Claude Humphrey, 1976
12.5 Claude Humphrey, 1974
12.0 Chuck Smith, 1997
12.0 Claude Humphrey, 1971
11.0 Chuck Smith, 1994
10.5 Travis Hall, 1997
10.5 Al Richardson, 1981
10.0 Jeff Merrow, 1977
10.0 Claude Humphrey, 1977
10.0 John Zook, 1975
10.0 Claude Humphrey, 1973
9.0 Chris Doleman, 1995
9.0 Marcus Cotton, 1989
9.0 Don Smith, 1979
9.0 Greg Brezina, 1978
9.0 Mike Lewis, 1975
8.5 Lester Archambeau, 1997
8.0 Dan Owens, 1997
8.0 Jeff Merrow, 1980
8.0 John Zook, 1971

Chuck Smith

Most Sacks, Game
5.0 Chuck Smith at N.O., 10-12-97
5.0 Claude Humphrey (Twice)
4.0 Claude Humphrey at N.O., 12-19-71
3.5 Chris Doleman vs. Carolina, 9-3-95
3.0 Travis Hall at N.O., 10-12-97
3.0 Clay Matthews vs. Carolina, 11-3-96

Most Sack Yards, Career
510 Claude Humphrey, 1968-78
327 John Zook, 1969-75
314 Jeff Merrow, 1975-83
311 Don Smith, 1979-84
257 Chuck Smith, 1992-97
232 Rick Bryan, 1984-91
219 Greg Brezina, 1968-69, 1971-79
207 Mike Lewis, 1971-79
187 Tim Green, 1986-93
185 Al Richardson, 1980-85
185 Joel Williams, 1979-82, 1986-89
108 Chris Doleman, 1994-95

Most Sack Yards, Season
137.5 Joel Williams, 1980
103.5 Claude Humphrey, 1971
127.5 Claude Humphrey, 1976
91.0 Jeff Merrow, 1977
91.0 Al Richardson, 1981
88.0 Claude Humphrey, 1977
85.0 Chuck Smith, 1994
75.0 Chuck Smith, 1997

Joel Williams

Opponents Individual Records

Most Points Scored
30 (5 TDs), Jerry Rice, 49ers, 10-14-90
24 (4 TDs), Dan Reeves, Cowboys, 11-5-67
24 (4 TDs), Roy Jefferson, Steelers, 11-3-68
Most TD's Scored
5, Jerry Rice, 49ers, 10-14-90
4, Dan Reeves, Cowboys, 11-5-67
4, Roy Jefferson, Steelers, 11-3-68
Most PAT Attempts
8, Chip Lohmiller, Rams, 11-10-96
8, Don Chandler, Packers, 10-23-66
Most PAT's Made
8, Chip Lohmiller, Rams, 11-10-96
8, Don Chandler, Packers, 10-23-66
Most FG Attempts
7, Jim Bakken, Cardinals, 12-9-73
Most FG's Made
6, Jeff Wilkins, 49ers, 9-29-96
6, Jim Bakken, Cardinals, 12-9-73
Longest FG
56 Yds Mike Cofer, 49ers, 10-14-90
54 Yds Jan Stenerud, Vikings, 9-16-84
Most Yds Rushing
191, Greg Pruitt, Browns, (26 Att.), 10-17-76
181, Kenneth Davis, Bills, (20 Att.), 11-21-92
167, Emmitt Smith, Cowboys (26 att), 10-29-95
Most Carries
33, Lydell Mitchell, Colts, (151 yds), 11-17-74
32, Emmitt Smith, Dallas, (160 yds), 12-22-91
Highest Average
10.4, Delvin Williams, 49ers, (10-104), 12-14-75
10.2, Keith Griffin, Redskins, 16-164), 11-3-85
Most TD's Rushing
3, Barry Foster, Steelers, 9-27-93
3, Mark Van Eeghen, Raiders, 10-14-79
3, Lawrence McCutcheon, Rams, 12-4-76
3, Chuck Foreman, Vikings, 11-9-75
3, Don Nottingham, Dolphins, 11-3-74
Longest Run
91t, Herschel Walker, Eagles, 11-27-94
78t, Bruce Harper, Jets, 10-23-83
Most Yds Passing
501, Johnny Unitas, Colts, 9-17-67
476, Joe Montana, 49ers, 10-14-90
442, Mark Rypien, Redskins, 11-10-91
429, Joe Montana, 49ers, 10-6-85
413, Dave Krieg, Cardinals, 11-26-95
401, Johnny Unitas, Colts, 9-17-67
Most Passing Att
57, Joe Montana, 49ers, 10-6-85
51, Steve DeBerg, 49ers, 9-27-80
Most Comp
37, Joe Montana, 49ers, 10-6-85
35, Dan Marino, Dolphins, 12-3-95
32, Steve DeBerg, 49ers, 9-27-80
Most Cons. Comp
17, Ken O'Brien, Jets, 11-9-86
Best Comp Pct.
93.8 (15-of-16), Steve Young, 10-16-94
85.0 (17-of-20), Johnny Unitas, Colts, 11-12-67
Longest TD Pass
99 yds, Ron Jaworski, Eagles, 11-10-85
97 yds, Steve Young, 49ers, 11-3-91
93 yds, Steve DeBerg, 49ers, 9-27-80
89 yds, Kerry Collins, Panthers, 12-17-95

Jerry Rice

Most TD Passes
6, Mark Rypien, Redskins, 11-10-91
6, Joe Montana, 49ers, 10-14-90
5, Joe Montana, 49ers, 10-16-85
5, Terry Bradshaw, Steelers,11-15-81
Most Had Intercepted
5, by Archie Manning, Saints, 9-16-73
5, by Jim Hart, Cardinals, 11-9-80
Most Yds. Receiving
233, by Isaac Bruce, Rams, 11-2-97
226, by Eddie Kennison, Rams, 12-15-96
225, by Jerry Rice, 49ers, 10-14-90
205, by Wes Chandler, Saints, 9-2-79
203, by Gary Clark, Redskins, 11-10-91
191, by Isaac Bruce, at Rams, 10-12-95
Most Receptions
13, by Jerry Rice, 49ers, 10-14-90
12, by Jerry Rice, 49ers, 12-24-95
12, by Roger Craig, 49ers, 10-6-85
11, by Carl Pickens, Bengals, 11-24-96
Most TD Receptions
5, Jerry Rice, 49ers,10-14-90
4, Roy Jefferson, Steelers, 11-3-68
Longest Reception
99t, Mike Quick, Eagles, 11-10-85
97t, John Taylor, 49ers, 11-3-91
93t, Freddie Solomon, 49ers, 9-27-80
89t, Willie Green, Panthers, 9-3-95
88t, Tom Matte, Colts, 9-17-67
Most Interceptions
3, Albert Lewis, Chiefs, 9-1-91
3, Albert Lewis, Chiefs, 12-8-85
3, Paul Martha, Broncos, 10-18-70
Longest INT Return
93t, by Deion Sanders, 49ers, 10-16-94
Longest KOR
102t, Tony Horne, Rams, 11-29-98
102t, Alexander Wright, Cowboys, 12-22-91
Most KOR's
7, Vernon Turner, Buccaneers, 10-9-94
7, Walter Stanley, Patriots, 11-29-92
7, Dexter Carter, 49ers, 10-13-91
7, Stump Mitchell, Cardinals, 10-18-81
7, John Arnold, Lions, 10-5-80
Most KOR Yards
199, Tyrone Hughes, Saints, 9-17-95
198, Herschel Walker, Cowboys, 10-20-96
193, Alexander Wright, Cowboys, 12-22-91
Most KOR TD's
1, 8 times, most recently, Tony Horne, Rams, 102 yards, 11-29-98
Most Punt Returns
9, Ralph McGill, 49ers, 10-29-72
Most Punt Return Yards
207, LeRoy Irvin, Rams, 10-11-81
Most TD's by Punt Return
2, LeRoy Irvin, Rams, 10-11-81
2, Todd Kinchen, Rams, 12-27-92
1, 6 times, most recently, Kinchen, Rams
Most Punts
11, Dave Jennings, Giants, 10-25-81
Highest Punting Avg.
53.0, Dave Jennings, Giants, 10-25-81 (4 Min.)
Highest Return Avg.
31.0 (6 ret), LeRoy Irvin, Rams, 10-11-81 (3 Min)
Longest Fumble Return
97t, Chuck Howley, Cowboys, 9-18-66

Joe Montana

NFL Records

***** Where some current and former Falcons stand in the NFL's all-time record books***

Most Seasons, One Club
20 Jackie Slater, Rams, 1976-95
19 Jim Marshall, Minnesota, 1961-79
18 JEFF VAN NOTE, Atlanta, 1969-86
Jim Hart, St. Louis, 1966-83
Pat Leahy, Jets, 1974-91
17 MIKE KENN, Atlanta, 1978-94

Most Games Played, NFL History
340 George Blanda (Chi, Balt, Hou, Oak)
282 Jim Marshall (Clev, Minn)
278 CLAY MATTHEWS (Clev, Atlanta)

Most Field Goals, 50 or more yards
35 MORTEN ANDERSEN (N.O., Atl)
22 Nick Lowery (K.C.)
21 Eddie Murray (Det, Wash, Minn)
20 NORM JOHNSON (Sea, Atl, Pitt)
19 Dean Biasucci, Indianapolis/St. Louis

Most Field Goals, 50, Season
8 MORTEN ANDERSEN, 1995
6 Dean Biasucci, Indy, 1988
5 NORM JOHNSON, 1986
Fred Steinfort, 1980
4 NORM JOHNSON, 1992
Six others

Most Seasons 100 or More Points
12 MORTEN ANDERSEN
11 Gary Anderson
11 Nick Lowery

Most Consecutive Games Scoring
238 MORTEN ANDERSEN
187 Jim Breech
155 Ray Wersching
151 Fred Cox

Most Two-Point Conversions
6 TERANCE MATHIS
4 Gino Cappelletti
4 Rob Moore

Most Safeties, Season
2 BRIAN JORDAN, Atlanta, 1991
Eleven Others in NFL history tie

Most 50 FG's, Game
3 MORTEN ANDERSEN, Atlanta, 1995
2 MICK LUCKHURST, 1982, Atlanta
MICK LUCKHURST, 1984, Atlanta
PAUL MCFADDEN, 1989, Atlanta
NORM JOHNSON, 1986, Seattle
Several others Kickers have tied

Most Rushing Attempts, Season
410 JAMAL ANDERSON, Atlanta, 1998
407 James Wilder, Tampa Bay, 1984
404 Eric Dickerson, LA Rams, 1986
397 GERALD RIGGS, Atlanta, 1985

Most Passes Attempted, Game
70 Drew Bledsoe, N.E., 1994
68 George Blanda, Houston, 1964
66 CHRIS MILLER (as a Falcon), 1989

Lowest Int., Percentage, Season
0.66 Joe Ferguson, Buffalo (1-151), 1976
0.90 Steve DeBerg, KC (4-444), 1990
1.16 STEVE BARTKOWSKI, Atlanta (5-432), '83

Most Times Sacked, Game
12 Bert Jones, Baltimore, 1980
Warren Moon, Houston, 1985
11 BOB BERRY, Atlanta, 1968
Eleven Others tie

Most Receptions, 1st Five Years
394 ANDRE RISON (as a Falcon)
389 Sterling Sharpe, Green Bay
358 Roger Craig, San Francisco

Longest Interception Return
103 Louis Oliver, Miami, 1992
103 Vencie Glenn, San Diego, 1987
102 Six Players
101 TOM PRIDEMORE, Atlanta, 1981
Four Others

Most Touchdowns, Int, Game
2 KENNY JOHNSON, Atlanta, 1983
(Tied with 14 others)

Most Punts, Career
1,154 Dave Jennings, Giants/Jets
1,083 JOHN JAMES, Atlanta
1,072 Jerrel Wilson, KC

Most Punts, Season
114 Bob Parsons, Chicago, 1981
109 JOHN JAMES, Atlanta, 1978
108 Rick Tuten, Seatle, 1992
108 John Teltschik, Philadelphia, 1986

Most Yards, Career Punt Returns
3,668 Dave Meggett, N.Y. Giants
3,317 BILLY "WHITE SHOES" JOHNSON, Hous/Atl
3,169 Vai Sikahema, Cardinals/GB/Philly
3,008 Rick Upchurch, Denver

Most TD's Career Punt Returns
9 ERIC METCALF, Cleveland/Atlanta
8 Jack Christiansen, Detroit
Rick Upchurch, Denver
7 David Meggett, New England/N.Y. Giants
6 BILLY JOHNSON, Houston/Atlanta
6 Brian Mitchell, Washington

Most Combined KO/Punt Returns for TD's
11 ERIC METCALF, 1989-97
9 Mel Gray, 1986-96
Ollie Matson, 1952-66
BILLY JOHNSON, 1974-88
Gale Sayers, 1965-71
Rick Upchurch, 1975-83
Jack Christiansen, 1951-58
Bobby Mitchell, 1958-68

Most TD's Punt Returns, Season
4 Jack Christiansen, Detroit, 1951
Rick Upchurch, Denver, 1976
3 BILLY JOHNSON, Houston, 1975
3 ERIC METCALF, S.D., 1997
Desmond Howard, G.B., 1996
Ernlen Tunnell, N.Y. Giants, 1951
LeRoy Irvin, L.A. Rams, 1981

Most Kickoff Returns, Career
412 Mel Gray, Detroit/Houston
319 Brian Mitchell, Washington
275 RON SMITH, Atlanta

Most Kickoff Returns, Game
9 Noland Smith - KC, Dino Hall - Cleveland, Paul Palmer - KC, ERIC METCALF - Atl

Most Kickoff Yards, Career
10,057 Mel Gray, Detroit/Houston
7,356 Brian Mitchell, Washington
6,922 RON SMITH, Atlanta

Most TD's, Opp. Fumble Recoveries, Career
5 JESSIE TUGGLE, Atlanta, 1987-96
4 Bill Thompson, Denver, 1969-81
3 Tied by 17 Players

Most TD's, Opp. Fumble Recoveries, Season
2 KENNY JOHNSON, Atlanta, 1981
Tied with 22 others

Career Service

Most Seasons Played

18 Jeff Van Note (1969-86)
17 Mike Kenn (1978-1994)
12 Jessie Tuggle (1987-98)
12 Bobby Butler (1981-1992)
11 Steve Bartkowski (1975-85)
11 Tommy Nobis (1966-76)
11 Scott Case (1984-94)
10 Elbert Shelley (1987-96)
10 Rick Bryan (1984-93)
10 Claude Humphrey (1968-74, 76-78)
10 John James (1972-81)
10 Fulton Kuykendall (1975-84)

Jeff Van Note

Most Games Played

251 Mike Kenn (1978-94)
246 Jeff Van Note (1969-86)
187 Jessie Tuggle (1987-98)
170 Bobby Butler (1981-1992)
162 Scott Case (1984-94)
155 Jim Mitchell (1969-1979)
155 Greg Brezina (1968-79)
148 John James (1972-81)
133 Tommy Nobis (1966-76)
127 Claude Humphrey (1968-74, '76-78)
123 Steve Bartkowski (1975-85)
123 Fulton Kuykendall (1975-84)
122 John Rade (1983-1991)
119 Elbert Shelley (1987-96)
118 Mike Gann (1984-93)

Jessie Tuggle

Most Games Started

251 Mike Kenn
225 Jeff Van Note
168 Jessie Tuggle
133 Tommy Nobis
127 Claude Humphrey
126 Bobby Butler
122 Scott Case

Most Consecutive Games Played

155 Jeff Van Note (1976-86)
112 Ken Reaves (1966-73)
107 Buddy Curry (1980-87)
105 Jessie Tuggle (1992-98)
102 Bob Whitfield (1992-98)
100 Steve Bartkowski (1977-1984)
94 Mike Kenn (1978-84)
85 Moe Gardner (1992-96)

Most Consecutive Games Started

112 Jeff Van Note (1970-84)
105 Jessie Tuggle (Week 2, 1992 – Week 17, 1998)
100 Steve Bartkowski (Week 8, 1977 – Week 10, 1984)
96 Bob Whitfield (Week 1, 1993 – Week 17, 1998)
90 Mike Kenn (1978 – Week 2, 1984)
86 Jim Mitchell (Week 5, 1971 – Week 6, 1977)
79 Buddy Curry (1980 – Week 6, 1985)
78 Tom Pridemore (Week 12, 1979 – Week 16, 1984)

Most Pro Bowl Appearances

6 Claude Humphrey (1970, 71, 72, 73, 74, 77)
6 Jeff Van Note (1974, 75, 79, 80, 81, 82)
5 Jessie Tuggle (1992, 94, 95, 97, 98)
5 Tommy Nobis (1966, 67, 68, 70, 72)
5 Mike Kenn (1980, 81, 82, 83, 84)
4 Elbert Shelley (1992, 93, 94, 95)
4 Andre Rison (1990, 91, 92, 93)
4 Bill Fralic (1986-89)
4 William Andrews (1980, 81, 82, 83)

Most Consecutive Pro Bowl Appearances

5 Claude Humphrey (1970-74)
5 Mike Kenn (1980-84)
4 Elbert Shelley (1992-95)
4 Andre Rison (1990-93)
4 William Andrews (1980-83)
4 Jeff Van Note (1979-82)

Consecutive Streaks

SCORING

Most Consecutive Games, Scoring

68 Mick Luckhurst (Week 1,1981 through Week 11, 1985)
64 Morten Andersen (Week 1, 1995 through Week 17, 1998)

Most Consecutive Games Scoring TD

6 Terance Mathis, 1998 (all receiving)
5 Eric Metcalf, 1995 (3 rec, 1 return)
4 Bert Emanuel, 1997 (all receiving)
4 Andre Rison, 1993 (all receiving)
4 Gerald Riggs, 1986 (all rushing)
4 Jim Mitchell, 1975 (3 rec, 1 fumble)
4 Dave Hampton, 1975 (3 rush, 1 rec)

Most Consecutive Games With TD Pass

26 Chris Chandler (Week 3, 1997 - Week 14, 1998)
14 Steve Bartkowski (Week 7, 1980 - Week 4, 1981)
14 Chris Miller (Week 11, 1991 - Week 8, 1992)

Most Consecutive Games With TD Catch

6 Terance Mathis, 1998
4 Bert Emanuel, 1997
4 Andre Rison, 1993
4 Andre Rison, 1991
3 Eight Times - Last by T. Martin - '98

KICKING

Most Consecutive PAT's

139 Norm Johnson, 1991-94
134 Mick Luckhurst, 1983-1987

Most Consecutive Games FG Made

11 Norm Johnson, 1993
10 Morten Andersen, 1997
10 Morten Andersen, 1996
8 Nick Mike-Mayer, 1973

Most Consecutive Field Goals

26 Norm Johnson, 1992-93
18 Morten Andersen, 1995
17 Mick Luckhurst, 1984-85
15 Norm Johnson, 1991
14 Norm Johnson, 1994
12 Morten Andersen, 1996
10 Morten Andersen, 1997
10 Morten Andersen, 1995

Morten Andersen

RUSHING

Most Consecutive 100-Yard Games

6 Jamal Anderson, 1998
4 Gerald Riggs, 1985
3 William Andrews, 1983
3 Gerald Riggs, 1986

Most Consecutive 1,000-yard Seasons

3 Jamal Anderson, 1996-98
3 William Andrews, 1979-81
3 Gerald Riggs, 1984-86

RECEIVING

Most Consecutive Games With Reception

103 Alfred Jenkins, 1975-1983
77 Terance Mathis, 1994-98
57 Andre Rison, 1990-94

Most Consecutive 100-Yard Games

4 Terance Mathis, 1994 (Nov. 13 10-125, Nov. 20 8-168, Nov. 27 10-124, Dec. 4 7-128)
4 Andre Rison, 1990 (Sept. 23 11-128, Oct. 7 10-154, Oct. 14 9-172, Oct. 21 5-161)
3 Stacey Bailey, 1983 (Oct. 27-106, Oct. 9, 7-109, Oct. 16, 6-106)

PASSING

Most Consecutive Passes Completed

13 Jeff George vs. Detroit, 11-5-95
13 Jeff George vs. NO, 12-11-94
12 Jeff George at Det, 9-4-94
11 Jeff George vs. Philadelphia, 9-22-96
11 Jeff George vs. Det., 11-5-95
10 Bobby Hebert vs. N.O., 11-17-96
10 Steve Bartkowski vs. Rams, 10-7-84
10 Steve Bartkowski vs. Hou, 11-29-81
10 Randy Johnson vs. Detroit (6) 11-9-69 and Chicago (4) 11-16-69
10 Chris Miller vs. Dallas, 9-17-89

Most Consecutive Passes Without INT

197 Steve Bartkowski, 1982-83
185 Chris Miller, 1989

Most Consecutive Games With TD Pass

26 Chris Chandler, 1997-98
14 Steve Bartkowski, 1980-81
14 Chris Miller, 1991-92
13 Chris Miller, 1989-90

INTERCEPTIONS

Most Consecutive Games Pass INT

4 Ken Reaves (Last 3-1970, Opener-1971)

A Perfect 10 – *Falcons Defense Sets Club Sack Record*

Chuck Smith

Travis Hall

The Falcons set a new club record with 10 QB sacks in their win at New Orleans in 1997. Chuck Smith tied former Falcon Claude Humphrey's individual team record with 5 sacks on that Oct. 12 afternoon, going against Saints Pro Bowler William Roaf. Travis Hall added 2.5, Dan Owens had 1.5, and Cornelius Bennett rounded out the 10 by chipping in a sack. The defense also recorded 10 additional "QB pressures," recovered 2 fumbles, made 2 interceptions, and forced 5 fumbles in their relentless pursuit of the Saint with the ball.

Top Performances

RUSHING YARDAGE

202 - Gerald Riggs vs. N.O., 9-2-84 (35 att)
197 - Gerald Riggs vs. K.C., 12-8-85 (26 att)
192 - Erric Pegram vs. S.F., 9-19-93 (27 att)
188 - Jamal Anderson at StL, 11-29-98 (31 att)
180 - Erric Pegram vs. Cin, 12-26-93 (37 att)
172 - Jamal Anderson vs. StL, 11-1-98 (22 att)
172 - Gerald Riggs vs. Miami, 11-30-96 (33 att)
167 - William Andrews vs. N.O., 9-2-79 (30 att)
162 - Jamal Anderson vs. StL, 11-2-97 (20 att)
162 - Steve Broussard vs. Wash, 12-19-93 (26 att)
161 - William Andrews vs. Mia, 12-10-83 (21 att)
161 - Dave Hampton vs. L.A., 10-1-72 (29 att)
158 - Gerald Riggs vs. N.O., 12-22-85 (39 att)
158 - William Andrews vs. Buff, 12-17-83 (28 att)
155 - Mike Rozier vs. Dallas, 12-30-90 (21 att)
152 - Jamal Anderson at Arizona (33 att)
150 - William Andrews vs. Phil, 10-2-83 (25 att)
150 - William Andrews vs. Det, 9-18-83 (32 att)
148 - Jamal Anderson at N.O., 12-13-98 (27 att)
147 - Jamal Anderson at Det., 12-20-98 (30 att)
145 - Lynn Cain vs. L.A. Rams, 10-7-84 (35 att)
141 - Gerald Riggs vs. L.A. Rams, 10-12-86 (35 att)
139 - Gerald Riggs vs. Sea, 10-13-85 (23 att)
136 - Gerald Riggs vs. S.F., 9-30-84 (28 att)
136 - Gerald Riggs vs. Ind, 12-7-86 (30 att)
135 - Dave Hampton vs. StL, 9-21-75 (23 att)
134 - Gerald Riggs vs. Wash, 11-5-84 (27 att)
133 - Gerald Riggs vs. S.F., 12-2-84 (30 att)
132 - Jamal Anderson vs. NO, 10-18-98 (25 att)
131 - Gerald Riggs vs. Det, 9-8-85 (31 att)
131 - William Andrews vs. S.D., 12-2-79 (21 att)
129 - Gerald Riggs vs. Phil, 11-10-85 (27 att)
129 - William Andrews vs. G.B., 11-27-83 (20 att)
129 - Haskel Stanback vs. N.O., 12-18-77 (22 att)
129 - Gerald Riggs vs. T.B., 9-28-86 (27 att)
128 - Erric Pegram vs. L.A. Rams, 11-14-93 (27 att)
127 - Gerald Riggs vs. Wash, 11-3-85 (22 att)
127 - Gerald Riggs vs. Dallas, 10-27-85 (24 att)
127 - Jim Butler vs. S.F., 10-4-70 (17 att)
126 - William Andrews vs. S.F., 9-25-83 (28 att)
125 - William Andrews vs. N.E., 10-30-83 (25 att)
125 - John Settle vs. Den, 10-16-88 (25 att)
124 - William Andrews vs. N.E., 9-14-80 (19 att)
123 - Jamal Anderson at SF, 9-27-98 (13 att)
123 - Erric Pegram vs. N.O., 10-24-93 (34 att)
123 - Gerald Riggs vs. L.A. Rams, 11-17-85 (41 att)
123 - Lynn Cain vs. Minn, 9-7-80 (24 att)
123 - Woody Thompson vs. N.O., 11-20-77 (24 att)
122 - Jamal Anderson vs. Ind., 12-6-98 (30 att)
121 - William Andrews vs. Phil, 9-10-79 (24 att)
120 - Craig Heyward vs. N.Y. Jets, 9-24-95 (19 att)
120 - Gerald Riggs vs. Wash, 9-20-87 (23 att)
120 - Gerald Riggs vs. Hou, 9-23-84 (25 att)
119 - William Andrews vs. Rams, 11-21-82 (21 att)
119 - William Andrews vs. Rams, 10-11-81 (21 att)
119 - Gerald Riggs vs. Dallas, 12-6-87 (30 att)
117 - Jamal Anderson vs. Car, 10-4-98 (31 att)
117 - Craig Heyward vs. Rams, 11-19-95 (20 att)
117 - Junior Coffey vs. Clev, 10-30-66 (17 att)
115 - William Andrews vs. StL, 11-9-80 (20 att)
115 - William Andrews vs. Rams, 12-14-81 (23 att)
115 - Gerald Riggs vs. S.F., 9-18-88 (19 att)
115 - John Settle vs. Seattle, 10-2-88 (21 att)
115 - Mike Rozier vs. T.B., 12-2-90 (23 att)
114 - Jim Butler vs. N.O., 10-24-71 (20 att)
113 - Gerald Riggs vs. Hou, 10-25-87 (21 att)
112 - Gerald Riggs vs. Cin, 11-15-87 (23 att)
112 - Haskel Stanback vs. T.B., 9-24-78 (23 att)
111 - William Andrews vs. Rams, 10-26-80 (20 att)
111 - William Andrews vs. Wash, 11-30-80 (24 att)
110 - Gerald Riggs vs. Chi, 11-24-85 (30 att)
109 - Jamal Anderson vs. Car, 11-3-96 (22 att)
109 - Gerald Riggs vs. Dallas, 9-21-86 (25 att)
108 - Jamal Anderson at Car, 9-1-96 (14 att)
108 - William Andrews vs. S.F., 12-19-82 (24 att)
108 - Gerald Riggs vs. StL, 9-14-86 (29 att)
107 - Sonny Collins vs. S.F., 11-14-76 (31 att)
106 - Dave Hampton vs. Denver, 11-23-75 (26 att)
105 - William Andrews vs. S.F., 12-4-80 (18 att)
104 - Jamal Anderson at N.E., 11-8-98 (32 att)
104 - Bubba Bean vs. Rams, 11-19-79 (17 att)
104 - Cliff Austin vs. N.O., 9-7-86 (27 att)
104 - Steve Broussard vs. S.F., 10-13-91 (10 att)
103 - Jamal Anderson vs. Mia., 12-27-98 (18 att)
103 - Jamal Anderson at Det, 10-6-96 (16 att)
103 - Art Malone vs. Rams, 10-1-72 (18 att)
102 - Craig Heyward at N.O., 9-10-95 (25 att)
102 - Lynn Cain vs. Det, 10-5-80 (21 att)
102 - John Settle vs. N.O., 9-11-88 (10 att)
102 - Mike Rozier vs. Rams, 12-23-90 (21 att)
101 - William Andrews vs. Phil, 12-7-80 (18 att)
101 - William Andrews vs. Hou, 11-19-81 (25 att)
101 - Dave Hampton vs. N.O., 10-5-75 (25 att)
101 - Steve Broussard vs. S.D., 9-15-91 (20 att)
100 - Jamal Anderson vs. S.F., 11-15-98 (31 att)
100 - Sonny Collins vs. Sea, 11-7-76 (17 att)
100 - William Andrews vs. S.F., 9-28-80 (21 att)

RECEIVING YARDAGE

198 - Terance Mathis at N.O., 12-13-98 (6 rec)
193 - Andre Rison at Det, 9-4-94 (14 rec)
193 - Alfred Jackson vs. S.F., 12-2-84 (11 rec)
190 - Michael Haynes vs. Wash, 12-17-89 (6 rec)
190 - Ken Burrow vs. Det, 10-3-71 (6 rec)
190 - Ken Burrow vs. N.O., 12-19-71 (8 rec)
184 - Terance Mathis vs. Rams, 11-19-95 (10 rec)
187 - Michael Haynes vs. N.O., 11-24-91 (6 rec)
182 - Michael Haynes vs. N.O., 9-12-93 (7 rec)
179 - Alfred Jenkins vs. N.O., 11-1-81 (5 rec)
177 - Andre Rison vs. Chi, 9-27-92 (10 rec)
173 - Bert Emanuel vs. Rams, 12-15-96 (9 rec)
172 - Andre Rison vs. S.F., 10-14-90 (9 rec)
169 - Stacey Bailey vs. Dallas, 9-25-88 (4 rec)
163 - Terance Mathis at Den, 11-20-94 (8 rec)
161 - Andre Rison vs. Rams, 10-21-90 (5 rec)
159 - Stacey Bailey vs. Wash, 12-4-83 (9 rec)
158 - Stacey Bailey vs. Rams, 10-7-84 (7 rec)
155 - Eric Metcalf at N.O., 9-17-95 (11 rec)
154 - Andre Rison vs. N.O., 10-7-90 (10 rec)
153 - Billy Johnson vs. N.O., 10-20-85 (11 rec)
153 - Wallace Francis vs. NYG, 10-1-78 (7 rec)
152 - Alfred Jenkins vs. Wash, 9-25-77 (7 rec)
148 - Wallace Francis vs. S.F., 12-14-80 (4 rec)
148 - Michael Haynes vs. Dallas, 12-22-91 (5 rec)
147 - Andre Rison vs. T.B., 12-31-93 (11 rec)
147 - Alfred Jenkins vs. S.F., 12-14-75 (7 rec)
146 - Floyd Dixon vs. Phil, 10-5-86 (8 rec)
144 - Alex Hawkins vs. Phil, 9-18-66 (9 rec)
143 - Jim Mitchell vs. L.A. Rams, 9-26-71 (4 rec)
140 - Tony Martin vs. Ind., 12-6-98 (7 rec)
140 - Stacey Bailey vs. Phil, 12-16-84 (8 rec)
138 - Wallace Francis vs. Den, 9-16-79 (8 rec)
136 - Bert Emanuel vs. Ariz, 12-24-94 (4 rec)
136 - Billy Johnson vs. Raiders, 12-1-85 (6 rec)
136 - Alfred Jenkins vs. Clev, 9-27-81 (6 rec)
136 - Alfred Jenkins vs. Mia, 9-21-80 (4 rec)
134 - Alfred Jenkins vs. S.F., 11-8-81 (7 rec)
130 - Terance Mathis at S.F., 9-27-98 (7 rec)
129 - Alfred Jenkins vs. Den, 9-16-79 (5 rec)
128 - Terance Mathis at S.F., 12-4-94 (7 rec)
128 - George Thomas vs. Minn, 9-8-91 (7 rec)
128 - Andre Rison vs. S.F., 9-23-90 (11 rec)
126 - Shawn Collins vs. G.B., 10-1-89 (5 rec)
125 - Terance Mathis at N.O., 9-13-94 (10 rec)
124 - Terance Mathis vs. Phil, 11-27-94 (10 rec)

TOP PERFORMANCES

124 - Andre Rison vs. G.B., 12-1-91 (8 rec)
124 - Alfred Jenkins vs. N.O., 9-2-79 (6 rec)
123- Terance Mathis at Car, 9-1-96 (4 rec)
123 - Terance Mathis vs. K.C., 9-18-94 (13 rec)
123 - Andre Rison vs. Rams, 9-11-94 (12 rec)
123 - Alfred Jenkins vs. Det, 9-18-83 (5 rec)
122 - Eric Metcalf at Cin, 11-24-96 (9 rec)
122 - Alfred Jenkins vs. Rams, 11-5-72 (7 rec)
121 - Bert Emanuel at T.B., 10-22-95 (9 rec)
120 - Andre Rison vs. Rams, 11-14-93 (5 rec)
120 - Wes Chesson vs. Rams, 11-5-72 (7 rec)
120 - Paul Flatley vs. Phil, 12-14-69 (4 rec)
119 - Charlie Brown vs. N.O., 9-7-86 (7 rec)
117 - Terance Mathis at N.E., 11-8-98 (8 rec)
117 - Junior Miller vs. N.E., 9-14-80 (8 rec)
118 - Andre Rison at N.O., 11-13-94 (8 rec)
116 - Tony Martin vs. N.O., 10-18-98 (7 rec)
116 - Bert Emanuel vs. Minn, 9-8-96 (9 rec)
115 - Aubrey Matthews vs. StL, 11-29-87 (7 rec)
113 - Alfred Jackson vs. S.F., 11-22-78 (4 rec)
113 - Michael Haynes vs. T.B., 12-13-92 (5 rec)
113 - Paul Flatley vs. Rams, 9-28-69 (6 rec)
112 - Charlie Brown vs. N.Y. Jets, 11-9-86 (6 rec)
112 - Michael Haynes vs. Rams, 12-8-91 (6 rec)
110 - Billy Johnson vs. Den, 9-22-85 (7 rec)
110 - Paul Gibson vs. Rams, 11-22-70 (5 rec)
110 - Lynn Cain vs. Oak, 10-24-79 (6 rec)
110 - Charlie Brown vs. T.B., 9-28-86 (7 rec)
110 - Michael Haynes vs. Rams, 10-27-91 (4 rec)
109 - Tony Martin at N.O., 12-13-98 (8 rec)
109 - Bert Emanuel at Rams, 11-10-96 (4 rec)
109 - Stacey Bailey vs. N.O., 10-9-83 (7 rec)
109 - Milton Barney vs. Rams, 10-18-87 (6 rec)
109 - Jim Mitchell vs. Rams, 12-1-74 (7 rec)
108 - Bert Emanuel vs. StL, 11-2-97 (6 rec)
108 - Wallace Francis vs. Rams, 12-9-79 (10 rec)
108 - Billy Ryckman vs. Chi, 11-19-78 (8 rec)
108 - Arthur Cox vs. N.Y. Jets, 11-9-86 (4 rec)
107 - Terance Mathis at Car, 10-26-97 (8 rec)
107 - Drew Hill vs. Rams, 12-27-92 (8 rec)
106 - Andre Rison vs. Det, 9-5-93 (6 rec)
106 - Stacey Bailey vs. Phil, 10-2-83 (7 rec)
106 - Stacey Bailey vs. Rams, 10-16-83 (6 rec)
106 - William Andrews vs. Den, 12-5-82 (3 rec)
106 - Alfred Jenkins vs. Oak, 11-30-75 (4 rec)
106 - Alfred Jenkins vs. Den, 11-23-75 (6 rec)
106 - John Settle vs. S.D., 11-13-88 (10 rec)
106 - Eric Metcalf at T.B., 10-22-95 (4 rec)
105 - Tony Martin vs. Mia., 12-27-98 (3 rec)
105 - Floyd Dixon vs. Wash, 9-20-87 (5 rec)
105 - Alfred Jenkins vs. N.Y. Giants, 11-11-79 (6 rec)
105 - Harmon Wages vs. N.O., 12-7-69 (3 rec)
105 - Michael Haynes vs. Wash, 11-10-91 (2 rec)
105 - Mike Pritchard vs. Dallas, 12-21-92 (9 rec)
104 - Bert Emanuel at N.O., 9-17-95 (6 rec)
104 - Bert Emanuel vs. Det, 11-5-95 (7 rec)
102 - Terance Mathis at Car, 12-17-95 (8 rec)
102 - Stacey Bailey vs. Minn, 9-16-84 (4 rec)
102 - Alfred Jenkins vs. N.O., 11-2-75 (4 rec)
102 - Alfred Jenkins vs. Hou, 11-28-76 (5 rec)
102 - Alfred Jenkins vs. StL, 12-17-78 (5 rec)
101 - Terance Mathis at Dallas, 10-20-96 (5 rec)
101 - Paul Flatley vs. Balt, 10-5-69 (3 rec)
101 - Alfred Jenkins vs. G.B., 12-12-76 (6 rec)
101 - Alfred Jenkins vs. StL, 10-18-81 (4 rec)
101 - Michael Haynes vs. Dallas, 12-21-92 (5 rec)
100 - Tony Martin vs. Chi., 11-22-98 (6 rec)
100 - Bert Emanuel at Buff, 11-12-95 (6 rec)
100 - Andre Rison vs. Clev, 12-16-90 (6 rec)
100 - Andre Rison vs. Miami, 10-11-92 (7 rec)

PASSING YARDAGE

416 - Steve Bartkowski vs. Pitt, 11-15-81 (33-of-50)
386 - Jeff George at N.O., 9-17-95 (27-of-39)
378 - Steve Bartkowski vs. StL, 11-9-80 (31-of-47)
375 - Steve Bartkowski vs. Raiders, 9-19-82 (36-of-54)
374 - Wade Wilson vs. Rams, 12-27-92 (31-of-47)
372 - Steve Bartkowski vs. Hou, 11-29-81 (18-of-25)
366 - Steve Bartkowski vs. Det, 9-18-83 (24-of-34)
366 - Chris Miller vs. N.O., 10-7-90 (23-of-44)
363 - Bobby Hebert vs. Rams, 12-15-96 (28-of-49)
364 - Jeff George vs. Phil, 11-27-94 (26-of-46)
362 - Jeff George vs. Det, 11-5-95 (31-of-40)
352 - Jeff George vs. Rams, 11-19-95 (20-of-34)
351 - Chris Miller vs. Chi, 9-27-92 (30-of-48)
350 - Dave Archer vs. N.Y. Jets, 11-9-86 (21-of-36)
345 - Chris Chandler at N.O., 12-13-98 (19-of-28)
342 - Wade Wilson vs. Dalla, 12-21-92 (30-of-41)
340 - Chris Miller vs. Rams, 10-8-89 (28-of-39)
337 - Chris Miller vs. S.F., 9-23-90 (25-of-41)
335 - Erik Kramer vs. Rams, 10-18-87 (27-of-46)
334 - Chris Miller vs. Det, 12-24-89 (37-of-66)
332 - Steve Bartkowski vs. Mia, 9-21-80 (18-of-36)
328 - Jeff George at N.O., 11-13-94 (29-of-49)
326 - Steve Bartkowski vs. Den, 9-16-79 (20-of-29)
325 - Chris Miller vs. Dallas, 12-22-91 (19-of-39)
324 - Wade Wilson vs. T.B., 12-13-92 (19-of-26)
317 - Bobby Hebert vs. Hou, 12-5-93 (30-of-52)
315 - Bobby Hebert vs. Dallas, 11-21-93 (24-of-32)
313 - Steve Bartkowski vs. NYJ, 10-23-83 (25-of-36)
312 - Steve Bartkowski vs. N.O., 9-2-79 (22-of-38)
311 - Steve Bartkowski vs. NYG, 10-25-81 (24-of-28)
310 - Jeff George at Car, 12-17-95 (29-of-53)
310 - Chris Miller vs. Wash, 12-17-89 (17-of-35)
309 - Bob Berry vs. Det, 10-3-71 (13-of-23)
307 - Bobby Hebert at Cin, 11-24-96 (23-of-40)
305 - Steve Bartkowski vs. S.F., 12-14-75 (19-of-37)
303 - Mike Moroski vs. G.B., 11-27-83 (22-of-35)
302 - Bob Berry vs. G.B., 9-27-70 (28-of-44)
301 - Bob Berry vs. Rams, 9-26-71 (15-of-22)
301 - Steve Bartkowski vs. S.F., 11-20-83 (28-of-39)
300 - Chris Miller vs. Minn, 9-8-91 (27-of-41)

LONG RUNS FROM SCRIMMAGE (50 YARDS OR MORE)

77 - Byron Hanspard vs. Oak, 9-14-97
67 - Mike Rozier vs. Dallas, 12-30-90
t66 - Harmon Wages vs. NO, 12-7-69
65 - Ernie Wheelwright vs. L.A., 9-11-66
62 - John Settle vs. NO, 9-11-88
t60 - Jim Butler vs. Detroit, 12-8-68
t60 - Bubba Bean vs. TB, 11-4-79
57 - Byron Hanspard vs. Den, 9-28-97
57 - Gerald Riggs vs. NO, 9-2-84
56 - Dave Hampton vs. Rams, 10-1-72
t55 - Haskel Stanback vs. Detroit, 9-23-79
53 - Byron Hanspard vs. Phil, 12-14-97
50 - Gerald Riggs vs. KC, 12-8-85
t50 - Steve Broussard vs. Cin, 10-28-90

LONG PASS COMPLETIONS (75 YARDS OR MORE)

t98 - Bobby Hebert to Michael Haynes vs. New Orleans, Sept. 12, 1993
t89 - Chris Miller to Michael Haynes vs. Washington, Sept. 13, 1992
t88 - Bob Berry to Harmon Wages vs. New Orleans, Dec. 7, 1969 (AS)
t86 - Steve Bartkowski to William Andrews vs. Denver, Dec. 5, 1982
t85 - Jeff George to Bert Emanuel vs. Arizona, Dec. 24, 1994
84 - Bob Berry to Ken Burrow vs. New Orleans, Dec. 19, 1971
t82 - Randy Johnson to Ray Ogden vs. SF, Dec. 10, 1967 (AS)
t81 - Jeff George to **Terance Mathis** at San Francisco, Dec. 4, 1994

t81 - Steve Bartkowski to Wallace Francis vs. SF, Dec. 14, 1980 (AS)
t80 - Chris Miller to Michael Haynes vs. New Orleans, Nov. 24, 1991
t78 - Chris Chandler to Terance Mathis vs. S.F., Nov. 15, 1998
t76 - Steve Bartkowski to Floyd Hodge vs. San Francisco, Sept. 25, 1983
t75 - Tom Moore to Tommy McDonald vs. Baltimore, Nov. 12, 1967 (AS)
t75 - Chris Miller to Andre Rison vs. San Francisco, Oct. 14, 1990 (AS)
t75 - Billy Joe Tolliver to Michael Haynes vs. Washington, Nov. 10, 1991

LONG PUNTS (65 YARDS OR MORE)

75 - Harold Alexander vs. Chi, 10-3-93
75 - John James vs. Oakland, 11-30-75
72 - John James vs. NO, 9-16-73
71 - Rick Donnelly vs. N.Y. Jets, 11-9-86
70 - Billy Lothridge vs. Clev., 10-27-68
68 - Rick Donnelly vs. Wash., 11-3-85 (AS)
68 - Rick Donnelly vs. Phil., 10-5-86 (AS)
67 - John James vs. NO, 10-31-76 (AS)
65 - Rick Donnelly vs. Chi, 11-16-86 (AS)
65 - Scott Fulhage vs. NE, 10-15-89

LONG FIELD GOALS (50 YARDS OR MORE)

59 - Morten Andersen vs. S.F., 12-24-95
55 - Morten Andersen at N.O., 10-12-97
55 - Morten Andersen vs. N.O., 12-10-95 (1)
55 - Morten Andersen vs. N.O., 12-10-95 (2)
54 - Morten Andersen at Dallas, 10-20-96
54 - Morten Andersen vs. N.E., 10-1-95
53 - Morten Andersen at N.Y.J., 10-25-98
54 - Norm Johnson vs. Detroit, 9-5-93
54 - Norm Johnson vs. NY Jets, 9-6-92
54 - Norm Johnson vs. NE, 11-29-92
54 - Paul McFadden vs. Buff, 11-5-89
53 - Greg Davis vs. Phil, 11-18-90 (AS)
52 - Morten Andersen vs. S.F., 12-24-95
52 - Norm Johnson vs. Miami, 10-11-92
52 - Greg Davis vs. GB, 11-6-88 (AS)
52 - Mick Luckhurst vs. Seattle, 10-13-85
52 - Mick Luckhurst vs. Rams, 10-7-84
52 - Nick Mike-Mayer vs. SF, 10-28-73
51 - Morten Andersen vs. Oak, 9-14-97
51 - Morten Andersen vs. N.O., 12-10-95
51 - Morten Andersen vs. Carolina, 9-3-95
51 - Norm Johnson vs. Clev, 11-28-93
51 - Norm Johnson vs. SF, 10-18-92
51 - Mick Luckhurst vs. Det, 9-9-84 (AS)
51 - Mick Luckhurst vs. Den, 12-5-82 (2X)
50 - Morten Andersen vs. Chi., 11-22-98
50 - Morten Andersen at Buffalo, 11-12-95
50 - Norm Johnson vs. Phil, 11-27-94
50 - Paul McFadden vs. Buffalo, 11-5-89
50 - Mick Luckhurst vs. TB, 9-13-87
50 - Mick Luckhurst vs. Det, 12-27-87 (AS)
50 - Mick Luckhurst vs. Rams, 10-7-84
50 - Tim Mazzetti vs. Buffalo, 11-2-80
50 - Norm Johnson vs. NO, 11-24-91

LONG INTERCEPTION RETURNS (60 YARDS OR MORE)

t101 -Tom Pridemore vs. SF, 9-20-81
t90 - Ken Reaves vs. L.A. Rams, 10-20-68
t87 - Rolland Lawrence vs. Oak., 11-30-75
t82 - Deion Sanders vs. Hou, 9-9-90 (AS)
t81 - Rolland Lawrence vs. SD, 10-21-73
t77 - Lee Calland vs. Baltimore, 9-17-67
74 - Vinnie Clark vs. TB, 10-9-94
t73 - Jimmy Burson vs. SF, 12-15-68 (AS)
t72 - Rick Byas vs. NO, 11-20-77
t71 - Alton Montgomery vs. Carolina, 9-3-95
t65 - Tom Hayes vs. NO, 9-16-73
t62 - Bob Riggle vs. Minnesota, 12-4-66
t61 - Deion Sanders vs. Dal., 12-30-90 (AS)

LONG PUNT RETURNS (50 YARDS OR MORE)

t79 - Deion Sanders vs. Cin, 10-28-90 (AS)
t77 - Tom McCauley vs. NO, 10-25-70 (AS)
t75 - John Mallory vs. Minn, 12-20-70 (AS)
t72 - Gerald Tinker vs. NO, 9-29-74
t71 - Billy Johnson vs. N.Y. Jets, 10-23-83
71 - Billy Johnson vs. Rams, 11-21-82 (AS)
t68 - Deion Sanders vs. Rams, 9-10-89 (AS)
t66 - Eric Metcalf at St. L. Rams, 10-12-95
60 - Dennis Pearson vs. Detroit, 9-23-79
68 - Lew Barnes vs. Phil, 10-30-88
57 - Ray Brown vs. Philadelphia, 11-11-73
57 - Al Dodd vs. Chicago, 10-13-74 (AS)
56 - Kenny Johnson vs. Chi, 9-23-80 (AS)
51 - Tony Smith vs. Tampa Bay, 10-31-93

LONG KICKOFF RETURNS (50 YARDS OR MORE)

t100 -Deion Sanders vs. SF, 10-13-91
t100 -Dennis Pearson vs. Cards, 12-17-78
t99 - Byron Hanspard at S.D., 12-7-97
t99 - Deion Sanders vs. Wash, 9-13-92
t99 - Ron Smith vs. Baltimore, 9-17-67
t97 - Tony Smith vs. Pitt, 9-27-93 (GD)
t97 - Sylvester Stamps vs. SF, 12-20-87
t94 - Cliff Austin vs. NO, 10-20-85 (AS)
t93 - Tim Dwight vs. Car., 10-4-98
t93 - Byron Hanspard at Sea, 11-30-97
82 - Jim Butler vs. GB, 11-22-71 (AS)
80 - Ron Smith vs. Chicago, 11-27-66
t76 - Keith Jones vs. Dallas, 12-30-90 (AS)
74 - Sylvester Stamps vs. Hou, 10-25-87
t73 - Deion Sanders vs. Buffalo, 11-22-92
72 - Deion Sanders vs. NO, 10-29-89
71 - Joe McIntosh vs. Rams, 10-18-87 (AS)
69 - Clarence Verdin at NO, 11-13-94
66 - Larry Emery vs. Cards, 11-29-87 (AS)
62 - Tony Smith vs. NO, 10-24-93
61 - Jim Butler vs. Wash, 11-23-69
60 - Deion Sanders vs. NE, 10-15-89
60 - Deion Sanders vs. NO, 12-8-92
60 - Tony Smith vs. Rams, 11-1-92 (GD)
59 - Gerald Tinker vs. SF, 9-22-74 (AS)
58 - Clarence Verdin vs. SD, 11-6-94
58 - Willie Belton vs. Cleveland, 10-31-71
55 - Eric Metcalf vs. Philadelphia, 9-22-96
55 - Deion Sanders vs. Chicago, 9-27-92
52 - Clarence Verdin vs. NO, 12-11-94
51 - Clarence Verdin vs. SF, 10-16-94
50 - Roell Preston at Cincinnati, 11-24-96
50 - Sylvester Stamps vs. Pitt, 10-28-84
50 - Deion Sanders vs. Rams, 12-23-90 (AS)
50 - Deion Sanders vs. NO, 12-3-92

LONG FUMBLE RETURNS (50 YARDS OR MORE)

t91 - Bob Glazebrook vs. Giants, 9-12-82
t75 - Oliver Barnett vs. TB, 11-17-91 (AS)
t74 - Jim Weatherford vs. SF, 10-19-69
t69 - Jessie Tuggle vs. NO, 12-3-92
t65 - James Britt vs. L.A. Rams, 10-26-86
t65 - Jessie Tuggle vs. Hou, 9-9-90 (AS)
t64 - Blane Gaison vs. SF, 11-20-83 (AS)
t60 - Tom Hayes vs. Oakland, 12-5-71 (AS)
t57 - Joel Williams vs. GB, 9-13-81
t50 - Jim Mitchell vs. NO, 10-5-75 (AS)

Yearly Leaders

SCORING

Year	Player	TD	XP	XPA	FG	FGA	TP
1966	Lou Kirouac	0	19	24	9	18	46
1967	Wade Traynham	0	22	22	7	18	43
1968	Bob Etter	0	17	19	11	21	50
1969	Bob Etter	0	33	33	15	30	78
1970	Kenny Vinyard	0	23	26	9	25	50
1971	Bill Bell	0	29	33	13	21	68
1972	Bill Bell	0	31	31	16	30	79
1973	Nick Mike-Mayer	0	34	34	26	**38**	112
1974	Nick Mike-Mayer	0	12	12	9	16	39
1975	Nick Mike-Mayer	0	30	33	4	10	42
1976	Nick Mike-Mayer	0	19	19	10	21	49
1977	Haskel Stanback	6	00	00	00	00	36
1978	Tim Mazzetti	0	18	18	13	16	57
1979	Tim Mazzetti	0	31	37	13	25	70
1980	Tim Mazzetti	0	45	49	19	27	102
1981	Mick Luckhurst	0	51	51	21	33	114
1982	Mick Luckhurst	0	21	22	10	14	51
1983	Mick Luckhurst	0	43	45	17	22	94
1984	Mick Luckhurst	0	31	31	20	27	91
1985	Mick Luckhurst	0	29	29	24	31	101
1986	Mick Luckhurst	0	21	21	14	24	63
1987	Mick Luckhurst	0	17	17	9	13	44
1988	Greg Davis	0	25	27	19	30	82
1989	Paul McFadden	0	18	18	15	20	63
1990	Greg Davis	0	40	40	22	33	106
1991	Norm Johnson	0	38	39	19	23	95
1992	Norm Johnson	0	39	39	18	22	93
1993	Norm Johnson	0	34	34	26	27	112
1994	Norm Johnson	0	32	32	21	25	95
1995	Morten Andersen	0	29	30	**31**	37	**122**
1996	Morten Andersen	0	31	31	22	29	97
1997	Morten Andersen	0	35	35	23	27	104
1998	Morten Andersen	0	**51**	**52**	23	28	120

PASSING

(minimum - 100 ATT)

Year	Player	ATT.	Comp.	Pct.	Yds.	TD	Int
1966	Randy Johnson	295	129	43.7	1,795	12	21
1967	Randy Johnson	288	142	49.3	1,620	10	21
1968	Bob Berry	153	81	52.9	1,433	7	13
1969	Bob Berry	169	71	57.3	1,087	10	2
1970	Bob Berry	269	156	58.0	1,806	16	13
1971	Bob Berry	226	136	60.2	2,005	11	16
1972	Bob Berry	277	154	55.6	2,158	13	12
1973	Bob Lee	230	120	52.2	1,786	10	8
1974	Bob Lee	172	78	45.3	852	3	14
1975	Steve Bartkowski	255	115	45.1	1,662	13	15
1976	Steve Bartkowski	120	57	47.5	677	2	9
1977	Scott Hunter	151	70	46.4	898	2	3
1978	Steve Bartkowski	369	187	50.7	2,489	10	18
1979	Steve Bartkowski	379	203	53.6	2,502	17	20
1980	Steve Bartkowski	463	257	55.5	3,544	**31**	16
1981	Steve Bartkowski	533	297	55.7	3,830	30	**23**
1982	Steve Bartkowski	262	166	63.4	1,905	8	11
1983	Steve Bartkowski	432	274	63.4	3,167	22	5

YEARLY LEADERS

1984	Steve Bartkowski	269	181	67.3	2,158	11	10
1985	Dave Archer	312	161	51.6	1,992	7	17
1986	Dave Archer	294	150	51.0	2,007	10	9
1987	Scott Campbell	260	136	52.3	1,728	11	14
1988	Chris Miller	351	184	52.4	2,133	11	12
1989	Chris Miller	526	280	53.2	3,459	16	10
1990	Chris Miller	388	222	57.2	2,735	17	14
1991	Chris Miller	413	220	53.3	3,103	26	18
1992	Chris Miller	253	152	60.1	1,739	15	6
1993	Bobby Hebert	430	263	61.2	2,978	24	17
1994	Jeff George	524	322	61.5	3,734	23	18
1995	Jeff George	557	336	60.3	4,143	24	11
1996	Bobby Hebert	488	294	60.2	3,152	22	25
1997	Chris Chandler	342	202	59.1	2,692	20	7
1998	Chris Chandler	327	190	58.1	3,154	25	12

RUSHING

Year	Player	No.	Yds.	Avg.	LG	TD
1966	Junior Coffey	199	722	3.6	37	4
1967	Junior Coffey	180	722	4.0	20t	4
1968	Jim Butler	94	365	3.9	60t	2
1969	Jim Butler	163	655	4.0	39	3
1970	Jim Butler	166	636	3.8	33	0
1971	Jim Butler	186	594	3.2	19	2
1972	Dave Hampton	230	995	4.3	56t	6
1973	Dave Hampton	263	997	3.8	25	3
1974	Dave Hampton	127	464	3.7	34	2
1975	Dave Hampton	250	1,002	4.0	22	5
1976	Bubba Bean	124	428	3.5	30	2
1977	Haskel Stanback	247	873	3.4	35	6
1978	Bubba Bean	193	707	3.7	25	3
1979	William Andrews	239	1,023	4.3	23	2
1980	William Andrews	265	1,308	4.9	33	4
1981	William Andrews	289	1,301	4.5	29	10
1982	William Andrews	139	573	4.1	19t	5
1983	William Andrews	331	1,567	4.7	27	7
1984	Gerald Riggs	353	1,486	4.2	57	13
1985	Gerald Riggs	297	1,719	4.3	50	10
1986	Gerald Riggs	343	1,327	3.9	31	9
1987	Gerald Riggs	203	875	4.3	44	2
1988	John Settle	232	1,024	4.4	62	7
1989	John Settle	179	689	3.8	20	3
1990	Mike Rozier	153	675	4.4	67	4
1991	Steve Broussard	99	449	4.5	36	4
1992	Steve Broussard	84	363	4.3	27	1
1993	Erric Pegram	292	1,185	4.1	29	3
1994	Craig Heyward	183	779	4.3	17	7
1995	Craig Heyward	236	1,083	4.6	31	6
1996	Jamal Anderson	232	1,055	4.5	32t	5
1997	Jamal Anderson	290	1,002	3.5	39	7
1998	Jamal Anderson	410	1,846	4.5	48	14

RECEIVING

Year	Player	No.	Yds.	Avg.	LG	TD
1966	Alex Hawkins	44	661	15.0	42	2
1967	Tommy McDonald	33	436	13.2	75	4
1968	Jerry Simmons	28	479	17.1	61	0
1969	Paul Flatley	45	834	18.5	71	6

YEARLY LEADERS

1970	Jim Mitchell	44	650	14.8	51	6
1971	Art Malone	34	380	11.2	46	2
	Ken Burrow	33	741	22.5	84	6
1972	Art Malone	50	585	11.7	57	2
1973	Jim Mitchell	32	420	13.1	50	0
	Ken Burrow	31	567	18.3	57	7
1974	Ken Burrow	34	545	16.0	48	1
1975	Alfred Jenkins	38	767	20.2	68	6
1976	Alfred Jenkins	41	710	17.3	34	6
1977	Alfred Jenkins	39	677	17.4	73	4
1978	Wallace Francis	45	695	15.4	54	3
	Billy Ryckman	45	679	15.1	59	2
1979	Wallace Francis	74	1,013	13.7	42	8
1980	Alfred Jenkins	57	1,025	18.0	57	6
1981	William Andrews	81	736	9.1	70	2
	Alfred Jenkins	70	1,358	19.4	67	13
1982	William Andrews	42	503	12.0	86t	2
1983	Billy Johnson	64	709	11.1	47t	4
	Stacey Bailey	55	881	16.0	53	6
1984	Stacey Bailey	67	1,138	17.0	61	6
1985	Billy Johnson	62	830	13.4	62t	5
1986	Charlie Brown	63	918	14.6	42	4
1987	Floyd Dixon	36	600	16.7	51t	5
1988	John Settle	68	570	8.4	27	1
1989	Shawn Collins	58	862	14.9	47	3
1990	Andre Rison	82	1,208	14.7	75t	10
1991	Andre Rison	81	976	12.0	39t	12
	Michael Haynes	50	1,122	22.4	80t	11
1992	Andre Rison	93	1,121	12.1	71t	11
	Mike Pritchard	77	827	10.7	38	5
1993	Andre Rison	86	1,242	14.4	53t	15
	Mike Pritchard	74	736	9.9	34	7
	Michael Haynes	72	778	10.8	98	4
1994	Terance Mathis	111	1,342	12.1	81	11
	Andre Rison	81	1,088	13.4	69t	8
1995	Eric Metcalf	104	1,189	11.4	62t	8
	Terance Mathis	78	1,039	13.3	54t	9
	Bert Emanuel	74	1,039	14.0	52	5
1996	Bert Emanuel	75	921	12.3	53	6
	Terance Mathis	69	771	11.2	55	7
1997	Bert Emanuel	65	991	15.2	56	9
	Terance Mathis	62	802	12.9	49	6
1998	Tony Martin	66	1,181	17.9	62	6
	Terance Mathis	64	1,136	17.8	78t	11

INTERCEPTIONS

Year	Player	No.	Yds.	Avg.	LG	TD
1966	Jerry Richardson	5	68	13.6	20	0
1967	Ken Reaves	7	153	21.9	42	0
1968	Jim Burson	4	100	25.0	73t	1
1969	Rudy Redmond	5	50	10.0	32	0
1970	Ken Reaves	6	44	7.3	28	0
1971	Ken Reaves	6	43	7.2	31	0
1972	Tom Hayes	5	10	2.0	8	0
1973	Ray Brown	6	99	16.5	24	0
1974	Ray Brown	8	164	20.5	59t	1
1975	Rolland Lawrence	9	163	18.1	87t	1

1976	Rolland Lawrence	6	43	7.2	22	0
1977	Rolland Lawrence	7	138	19.7	36	0
1978	Rolland Lawrence	6	76	12.7	44	0
1979	Rolland Lawrence	6	120	20.0	38	0
1980	Al Richardson	7	139	19.9	52	0
1981	Tom Pridemore	7	221	31.6	101t	1
1982	Kenny Johnson	2	30	15.0	30	0
	Fulton Kuykendall	2	22	11.0	22	0
	Bobby Butler	2	0	0.0	0	0
1983	Tom Pridemore	4	56	14.0	25	0
	Bobby Butler	4	12	3.0	12	0
1984	Kenny Johnson	5	75	15.0	28	0
1985	Bobby Butler	5	-4	-0.8	0	0
1986	Bret Clark	5	94	18.8	34	0
1987	Bobby Butler	4	48	12.0	31	0
1988	Scott Case	10	47	4.7	12	0
1989	Deion Sanders	5	52	10.4	22	0
1990	Deion Sanders	3	153	51.0	61t	2
	(5 players each had three interceptions)					
1991	Deion Sanders	6	119	19.8	55t	1
	Tim McKyer	6	24	4.0	24	0
1992	Deion Sanders	3	105	35.0	55	0
1993	Deion Sanders	7	91	13.0	41	0
1994	D.J. Johnson	5	0	0.0	0	0
1995	Jessie Tuggle	3	84	28.0	49	1
	Kevin Ross	3	70	23.3	33	0
	Terry Taylor	3	31	10.3	31	0
1996	Brad Edwards	2	15	7.5	15	0
1997	Ray Buchanan	5	49	9.8	31	0
	Ronnie Bradford	4	9	2.3	9	0
1998	Ray Buchanan	7	102	14.6	34	0
	Eugene Robinson	4	36	9.0	25t	1

PUNTING
(minimum - 16 punts)

Year	Player	No.	Yds.	Avg.	LG	Blkd.
1966	Billy Lothridge	73	2,968	40.7	60	0
1967	Billy Lothridge	87	3,801	43.7	62	0
1968	Billy Lothridge	75	3,324	44.3	70	0
1969	Billy Lothridge	69	2,846	41.2	57	0
1970	Billy Lothridge	76	2,944	38.7	59	0
1971	Billy Lothridge	44	1,639	37.3	58	1
1972	John James	61	2,609	42.8	59	0
1973	John James	63	2,682	42.6	72	0
1974	John James	96	3,891	40.5	61	1
1975	John James	89	3,696	41.5	75	0
1976	John James	101	4,253	42.1	67	0
1977	John James	105	4,349	41.4	61	0
1978	John James	109	4,227	38.8	57	1
1979	John James	83	3,269	39.7	62	1
1980	John James	79	3,088	39.1	59	0
1981	John James	87	3,543	40.7	62	0
1982	George Roberts	17	690	40.6	54	0
1983	Ralph Giacomarro	70	2,823	40.3	57	1
1984	Ralph Giacomarro	68	2,855	42.0	58	2
1985	Rick Donnelly	59	2,574	43.6	68	0
1986	Rick Donnelly	78	3,421	43.9	71	1
1987	Rick Donnelly	61	2,686	44.0	62	0

1988	Rick Donnelly	98	3,920	40.0	61	0
1989	Scott Fulhage	84	3,472	41.3	65	1
1990	Scott Fulhage	70	2,913	41.6	59	0
1991	Scott Fulhage	81	3,470	42.8	60	0
1992	Scott Fulhage	68	2,818	41.4	56	3
1993	Harold Alexander	72	3,114	43.3	75	0
1994	Harold Alexander	71	2,836	39.9	61	0
1995	Dan Stryzinski	67	2,759	41.2	64	0
1996	Dan Stryzinski	75	3,152	42.0	58	0
1997	Dan Stryzinski	89	3,498	39.3	57	0
1998	Dan Stryzinski	74	2,963	40.0	55	0

PUNT RETURNS
(minimum - 10 returns)

Year	Player	No.	Yds.	Avg.	LG	TD
1966	Ron Smith	11	80	7.3	23	0
1967	Ron Smith	20	92	4.6	26	0
1968	Jim Burson	11	56	5.1	17	0
1969	John Mallory	13	42	3.2	15	0
1970	John Mallory	17	203	11.9	75t	1
1971	Willie Belton	30	163	5.4	32	0
1972	Willie Belton	17	110	6.5	34	0
1973	Ray Brown	40	360	9.0	57	0
1974	Al Dodd	27	344	12.7	57	0
1975	Mack Herron	10	94	9.4	24	0
1976	Rolland Lawrence	54	376	7.0	24	0
1977	Rolland Lawrence	51	352	6.9	37	0
1978	Billy Ryckman	28	227	8.1	38	0
1979	Dennis Pearson	12	115	9.6	60	0
1980	Kenny Johnson	23	281	12.2	56	0
1981	Scott Woerner	33	278	8.4	38	0
1982	Billy Johnson	24	273	11.4	71	0
1983	Billy Johnson	46	489	10.6	71t	1
1984	Billy Johnson	15	152	10.1	37	0
1985	Anthony Allen	21	141	6.7	19	0
1986	Floyd Dixon	26	151	5.8	16	0
1987	Billy Johnson	21	168	8.0	45	0
1988	Lew Barnes	34	307	9.0	68	0
1989	Deion Sanders	28	307	11.0	68t	1
1990	Deion Sanders	29	250	8.6	79t	1
1991	Deion Sanders	21	170	8.1	23	0
1992	Tony Smith	16	155	9.7	45	0
1993	Tony Smith	32	255	8.0	51	0
1994	Clarence Verdin	23	113	4.9	29	0
1995	Eric Metcalf	39	383	9.8	66t	1
1996	Eric Metcalf	27	296	11.0	39	0
1997	Todd Kinchen	52	446	8.6	38	0
1998	Tim Dwight	31	263	8.5	23	0

KICKOFF RETURNS
(minimum - 10 returns)

Year	Player	No	Yds.	Avg.	LG	TD
1966	Ron Smith	43	1,013	23.6	80	0
1967	Ron Smith	39	976	25.0	99t	1
1968	Jim Butler	37	799	21.6	42	0
1969	Charlie Bryant	21	407	19.4	39	0
1970	Jim Butler	14	284	20.3	29	0
1971	Willie Belton	28	706	25.2	58	0

KICKOFF RETURNS (CONTINUED)

1972	Dave Hampton	25	535	21.0	52	0
1973	Joe Washington	20	432	21.6	30	0
1974	Gerald Tinker	29	704	24.3	59	0
1975	Gerald Tinker	13	307	23.6	33	0
1976	Rolland Lawrence	21	521	24.8	36	0
1977	Karl Farmer	23	466	20.3	30	0
1978	Dennis Pearson	25	662	26.7	**100t**	1
1979	Dennis Pearson	30	577	19.2	29	0
1980	Reggie Smith	25	512	20.5	35	0
1981	Reggie Smith	**47**	**1,143**	24.3	52	0
1982	Reggie Brown	24	466	19.4	33	0
1983	Kenny Johnson	11	224	20.4	28	0
1984	Sylvester Stamps	19	452	23.8	50	0
1985	Cliff Austin	39	838	21.5	94t	1
1986	Sylvester Stamps	24	514	21.4	35	0
1987	Sylvester Stamps	24	660	27.5	97t	1
1988	Evan Cooper	16	331	20.7	28	0
1989	Deion Sanders	35	725	20.7	72	0
1990	Deion Sanders	39	851	21.8	50	0
1991	Deion Sanders	26	576	22.2	**100t**	1
1992	Deion Sanders	40	1,067	26.7	99t	**2**
1993	Tony Smith	38	948	24.9	97t	1
1994	Clarence Verdin	44	1,026	23.3	69	0
1995	Roell Preston	30	627	20.9	44	0
1996	Eric Metcalf	49	1,034	21.1	55	0
1997	Byron Hanspard	40	987	24.7	99t	**2**
1998	Tim Dwight	36	973	**27.0**	93t	1

TACKLES

Year	Name	Total Tackles
1966	Tommy Nobis (173 solo)	296
1972	Greg Brezina (80 solo)	130
1973	Greg Brezina (89 solo)	135
1974	Tommy Nobis (121 solo)	183
1975	Tommy Nobis (91 solo)	115
1978	Fulton Kuykendall (98 solo)	284
1980	Buddy Curry (80 solo)	145
1981	Buddy Curry (107 solo)	135
1982	Buddy Curry (38 solo)	61
1983	Buddy Curry (127 solo)	229
1984	Rick Bryan (78 solo)	125
1985	Buddy Curry (82 solo)	137
1986	Buddy Curry (84 solo)	157
1987	John Rade (55 solo)	123
1988	John Rade (67 solo)	137
1989	Jessie Tuggle (112 solo)	183
1990	Jessie Tuggle (99 solo)	201
1991	Jessie Tuggle (106 solo)	207
1992	Jessie Tuggle (90 solo)	193
1993	Jessie Tuggle (120 solo)	185
1994	Jessie Tuggle (111 solo)	195
1995	Jessie Tuggle (126 solo)	180
1996	Jessie Tuggle (108 solo)	184
1997	Jessie Tuggle (123 solo)	123
1998	Cornelius Bennett (80 solo)	121

Missing following years (1967-71, '76-77, '79, '81)

SACKS

Year	Name	No.
1971	ClaudeHumphrey	12.0
1972	John Zook	6.5
1973	Claude Humphrey	10.0
1974	Claude Humphrey	12.5
1975	John Zook	10.0
1976	Claude Humphrey	15.0
1977	Jeff Merrow	10.0
1978	Greg Brezina	9.0
1979	Don Smith	9.0
1980	Joel Williams	16.0
1981	Al Richardson	10.0
1982	Don Smith	3.5
1983	Mike Pitts	7.0
1984	Don Smith	6.5
1985	Rick Bryan	7.5
1986	Rick Bryan	7.0
1987	Robert Moore	4.0
1988	Aundray Bruce	6.0
1989	Marcus Cotton	9.0
1990	Tim Green	6.0
1991	Tim Green	5.0
1992	Darion Conner	7.0
1993	Pierce Holt	6.5
1994	Chuck Smith	11.0
1995	Chris Doleman	9.0
1996	Clay Matthews	6.5
1997	Chuck Smith	12.0
1998	Lester Archambeau	10.0

Missing following years (1966-70)

ALL-TIME RESULTS

1966 (3-11)

Seventh Place, Eastern Conference

Coach: Norb Hecker

Date		Atl.	Opp.		
9-11	**Los Angeles**	**14**	**19**	**L**	**54,418**
9-18	at Philadelphia	10	23	L	54,049
9-25	at Detroit	10	28	L	47,615
10-2	**Dallas**	**14**	**47**	**L**	**56,990**
10-9	at Washington	20	33	L	50,116
10-16	**San Francisco**	**7**	**44**	**L**	**54,788**
10-23	at Green Bay	3	56	L	48,623
10-30	**Cleveland**	**17**	**49**	**L**	**57,235**
11-13	**Baltimore**	**7**	**19**	**L**	**58,850**
11-20	at N.Y. Giants	27	16	W	62,746
11-27	at Chicago	6	23	L	44,777
12-4	at Minnesota	20	13	W	37,117
12-11	**St Louis**	**16**	**10**	**W**	**57,169**
12-18	**Pittsburgh**	**33**	**57**	**L**	**56,229**
		204	**437**		

1967 (1-12-1)

Fourth Place, Coastal Division

Coach: Norb Hecker

Date		Atl.	Opp.		
9-17	at Baltimore	31	38	L	56,715
9-24	at San Francisco	7	38	L	30,207
10-1	at Green Bay	0	23	L	49,467
10-8	**Philadelphia**	**7**	**38**	**L**	**53,868**
10-15	**Washington**	**20**	**20**	**T**	**56,538**
10-22	at Detroit	3	24	L	50,601
10-29	**Minnesota**	**21**	**20**	**W**	**52,859**
11-5	at Dallas	7	37	L	54,751
11-12	**Baltimore**	**7**	**49**	**L**	**58,850**
11-19	**Los Angeles**	**3**	**31**	**L**	**56,871**
11-20	at New Orleans	24	27	L	83,437
12-3	at Los Angeles	3	20	L	46,395
12-10	**San Francisco**	**28**	**34**	**L**	**51,798**
12-17	**Chicago**	**14**	**23**	**L**	**54,107**
		75	**422**		

1968 (2-12)

Fourth Place, Coastal Division

Coach: Norm Van Brocklin (2-9), Norb Hecker (0-3)

Date		Atl.	Opp.		
9-14	at Minnesota	7	47	L	45,563
9-22	**Baltimore**	**20**	**28**	**L**	**50,428**
9-29	at San Francisco	13	28	L	27,471
10-6	**Green Bay**	**7**	**38**	**L**	**58,850**
10-13	**New York Giants**	**24**	**21**	**W**	**49,962**
10-20	at Los Angeles	14	27	L	54,443
10-27	at Cleveland	7	30	L	67,723
11-3	**Pittsburgh**	**21**	**41**	**L**	**47,727**
11-10	**Los Angeles**	**10**	**17**	**L**	**53,979**
11-17	at Chicago	16	13	W	44,214
11-24	at St. Louis	12	17	L	43,246
12-1	at Baltimore	0	44	L	60,238
12-8	**Detroit**	**7**	**24**	**L**	**49,437**
12-15	**San Francisco**	**12**	**14**	**L**	**44,977**
		70	**389**		

1969 (6-8)

Third Place, Coastal Division

Coach: Norm Van Brocklin

Date		Atl.	Opp.		
9-21	**San Francisco**	**24**	**12**	**W**	**45,940**
9-28	at Los Angeles	7	17	L	58,031
10-5	**Baltimore**	**14**	**21**	**L**	**57,806**
10-12	**Dallas**	**17**	**24**	**L**	**54,833**
10-19	at San Francisco	21	7	W	28,684
10-26	at Green Bay	10	28	L	50,861
11-2	**Los Angeles**	**6**	**38**	**L**	**58,850**
11-9	at Detroit	21	27	L	53,242
11-16	**Chicago**	**48**	**31**	**W**	**53,722**
11-23	at Washington	20	27	L	50,345
11-30	at Baltimore	6	13	L	60,238
12-7	**New Orleans**	**45**	**17**	**W**	**51,021**
12-14	at Philadelphia	27	3	W	60,658
12-21	**Minnesota**	**10**	**3**	**W**	**52,872**
		276	**268**		

1970 (4-8-2)

Third Place, NFC Western Division

Coach: Norm Van Brocklin

Date		Atl	Opp		
9-20	at New Orleans	14	3	W	77,042
9-27	at Green Bay	24	27	L	56,263
10-4	**San Francisco**	**21**	**20**	**W**	**58,850**
10-11	at Dallas	0	13	L	53,611
10-18	at Denver	10	24	L	50,705
10-25	**New Orleans**	**32**	**14**	**W**	**58,850**
11-1	**Chicago**	**14**	**23**	**L**	**58,850**
11-8	at Los Angeles	10	10	T	67,232
11-15	at Philadelphia	13	13	T	55,425
11-22	**Los Angeles**	**7**	**17**	**L**	**58,850**
11-30	**Miami**	**7**	**20**	**L**	**54,036**
12-6	at San Francisco	20	24	L	41,387
12-13	**Pittsburgh**	**27**	**16**	**W**	**54,162**
12-20	**Minnesota**	**7**	**37**	**L**	**57,992**
		206	**261**		

1971 (7-6-1)

Third Place, NFC Western Division

Coach: Norm Van Brocklin

Date		Atl.	Opp.		
9-19	**San Francisco**	**20**	**17**	**W**	**56,990**
9-26	at Los Angeles	20	20	T	57,895
10-3	at Detroit	38	41	L	54,418
10-10	**St Louis**	**9**	**26**	**L**	**58,850**
10-17	**Los Angeles**	**16**	**24**	**L**	**58,850**
10-24	**New Orleans**	**28**	**6**	**W**	**58,850**
10-31	at Cleveland	31	14	W	76,825
11-7	at Cincinnati	9	6	W	59,604
11-14	**New York Giants**	**17**	**21**	**L**	**58,850**
11-22	**Green Bay**	**28**	**21**	**W**	**58,850**
11-28	at Minnesota	7	24	L	49,784
12-5	**Oakland**	**24**	**13**	**W**	**58,850**
12-12	at San Francisco	3	24	L	44,582
12-19	at New Orleans	24	20	W	75,954
		274	**277**		

YEAR-BY-YEAR SCORES

1972 (7-7)

Second Place, NFC Western Division

Coach: Norm Van Brocklin

Date		Atl.	Opp.		
9-17	at Chicago	37	21	W	55,701
9-24	at New England	20	21	L	60,999
10-1	**Los Angeles**	**31**	**3**	**W**	**58,850**
10-8	**Detroit**	**23**	**26**	**L**	**58,850**
10-15	at New Orleans	21	14	W	66,294
10-22	at Green Bay Mil	10	9	W	47,967
10-29	**San Francisco**	**14**	**49**	**L**	**58,850**
11-5	at Los Angeles	7	20	L	75,081
11-12	**New Orleans**	**36**	**20**	**W**	**58,850**
11-20	at Washington	13	24	L	53,039
11-26	**Denver**	**23**	**20**	**W**	**58,850**
12-3	**Houston**	**20**	**10**	**W**	**58,850**
12-10	at San Francisco	0	20	L	61,214
12-17	**Kansas City**	**14**	**17**	**L**	**58,850**
		269	274		

1973 (9-5)

Second Place, NFC Western Division

Coach: Norm Van Brocklin

Date		Atl.	Opp.		
9-16	at New Orleans	62	7	W	66,428
9-23	at Los Angeles	0	31	L	64,528
10-1	at Detroit	6	31	L	45,519
10-7	**San Francisco**	**9**	**13**	**L**	**58,850**
10-14	**Chicago**	**46**	**6**	**W**	**58,850**
10-21	at San Diego	41	0	W	41,527
10-28	at San Francisco	17	3	W	56,825
11-4	**Los Angeles**	**15**	**13**	**W**	**58,850**
11-11	at Philadelphia	44	27	W	63,114
11-19	**Minnesota**	**20**	**14**	**W**	**58,850**
11-25	at New York Jets	28	20	W	61,327
12-2	**Buffalo**	**6**	**17**	**L**	**58,850**
12-9	**St. Louis**	**10**	**32**	**L**	**58,850**
12-16	**New Orleans**	**14**	**10**	**W**	**58,850**
		318	224		

1974 (3-11)

Fourth Place, NFC Western Division

Coach: Norm VanBrocklin (2-6); Marion Campbell (1-5)

Date		Atl.	Opp.		
9-15	**Dallas**	**0**	**24**	**L**	**57,322**
9-22	**San Francisco**	**10**	**16**	**L**	**47,686**
9-29	at New Orleans	13	14	L	62,273
10-6	at N.Y. Giants	14	7	W	50,415
10-13	**Chicago**	**13**	**10**	**W**	**47,835**
10-20	**New Orleans**	**3**	**13**	**L**	**47,127**
10-28	at Pittsburgh	17	24	L	48,094
11-3	at Miami	7	42	L	64,399
11-10	at Los Angeles	0	21	L	70,056
11-17	**Baltimore**	**7**	**17**	**L**	**41,278**
11-24	at San Francisco	0	27	L	45,435
12-1	**Los Angeles**	**7**	**30**	**L**	**18,648**
12-7	at Minnesota	10	23	L	47,105
12-15	**Green Bay**	**10**	**3**	**W**	**10,020**
		111	271		

1975 (4-10)

Third Place, NFC Western Division

Coach: Marion Campbell

Date		Atl.	Opp.		
9-21	at St. Louis	20	23	L	42,172
9-28	**Detroit**	**14**	**17**	**L**	**45,218**
10-5	**New Orleans**	**14**	**7**	**W**	**29,444**
10-12	at San Francisco	17	3	W	44,043
10-19	at Los Angeles	7	22	L	64,843
10-26	**Cincinnati**	**14**	**21**	**L**	**45,811**
11-2	at New Orleans	7	23	L	49,342
11-9	at Minnesota	0	38	L	43,751
11-16	**Los Angeles**	**7**	**16**	**L**	**44,595**
11-23	**Denver**	**35**	**21**	**W**	**28,686**
11-30	at Oakland (OT)	34	37	L	50,860
12-7	**Washington**	**27**	**30**	**L**	**52,809**
12-14	**San Francisco**	**31**	**9**	**W**	**38,501**
12-21	at Green Bay	13	22	L	56,267
		240	289		

1976 (4-10)

Fourth Place, NFC Western Division

Coach: Marion Campbell (1-4), Pat Peppler (3-6)

Date		Atl.	Opp.		
9-12	**Los Angeles**	**14**	**30**	**L**	**53,607**
9-19	at Detroit	10	24	L	50,840
9-26	at Chicago	10	0	W	41,029
10-3	**Philadelphia**	**13**	**14**	**L**	**45,535**
10-10	at New Orleans	0	30	L	51,521
10-17	**Cleveland**	**17**	**20**	**L**	**33,364**
10-23	at San Francisco	0	15	L	50,240
10-31	**New Orleans**	**23**	**20**	**W**	**34,127**
11-7	at Seattle	13	30	L	57,985
11-14	**San Francisco**	**21**	**16**	**W**	**20,058**
11-21	**Dallas**	**17**	**10**	**W**	**54,992**
11-28	at Houston	14	20	L	25,838
12-4	at Los Angeles	0	59	L	57,366
12-12	**Green Bay**	**20**	**24**	**L**	**23,436**
		172	312		

1977 (7-7)

Second Place, NFC Western Division

Coach: Leeman Bennett

Date		Atl.	Opp.		
9-18	**Los Angeles**	**17**	**6**	**W**	**55,956**
9-25	at Washington	6	10	L	55,031
10-2	**New York Giants**	**17**	**3**	**W**	**46,374**
10-9	at San Francisco	7	0	W	38,009
10-16	at Buffalo	0	3	L	27,348
10-23	at Chicago	16	10	W	49,407
10-30	**Minnesota**	**7**	**14**	**L**	**59,257**
11-6	**San Francisco**	**3**	**10**	**L**	**46,577**
11-13	**Detroit**	**17**	**6**	**W**	**47,451**
11-20	at New Orleans	20	21	L	43,135
11-27	at Tampa Bay	17	0	W	43,592
12-4	**New England**	**10**	**16**	**L**	**57,911**
12-11	at Los Angeles	7	23	L	52,574
12-18	**New Orleans**	**35**	**7**	**W**	**36,895**
		179	129		

YEAR-BY-YEAR SCORES

1978 (9-7)
Second Place, NFC Western Division
NFC Wildcard Team
Coach: Leeman Bennett

Date		Atl.	Opp.		
9-3	**Houston**	**20**	**14**	**W**	**57,328**
9-10	at Los Angeles	0	10	L	46,201
9-17	**Cleveland**	**16**	**24**	**L**	**56,648**
9-24	at Tampa Bay	9	14	L	58,072
10-1	**New York Giants**	**23**	**20**	**W**	**47,765**
10-8	at Pittsburgh	7	31	L	48,202
10-15	**Detroit**	**14**	**0**	**W**	**51,172**
10-22	at San Francisco	20	17	W	34,133
10-30	**Los Angeles**	**15**	**7**	**W**	**57,250**
11-5	**San Francisco**	**21**	**10**	**W**	**55,468**
11-12	at New Orleans	20	17	W	70,323
11-19	atChicago	7	13	L	46,022
11-26	**New Orleans**	**20**	**17**	**W**	**55,121**
12-3	at Cincinnati	7	37	L	25,601
12-10	**Washington**	**20**	**17**	**W**	**54,176**
12-17	at St Louis	21	42	L	40,022
12-24	**Philly (play)**	**14**	**13**	**W**	**49,447**
12-31	at Dallas (play)	20	27	L	60,338
		240	**290**		

1979 (6-10)
Third Place, NFC Western Division
Coach: Leeman Bennett

Date		Atl.	Opp.		
9-2	at N.O. (OT)	40	34	W	70,940
9-10	at Philadelphia	14	10	W	55,935
9-16	**Denver (OT)**	**17**	**20**	**L**	**57,677**
9-23	at Detroit	23	24	L	56,249
9-30	**Washington**	**7**	**16**	**L**	**56,819**
10-7	**Green Bay**	**25**	**7**	**W**	**56,184**
10-14	at Oakland	19	50	L	52,900
10-21	at San Francisco	15	20	L	33,952
10-29	**Seattle**	**28**	**31**	**L**	**52,566**
11-4	**Tampa Bay**	**17**	**14**	**W**	**55,150**
11-11	at NY Giants	3	24	L	60,860
11-19	at Los Angeles	14	20	L	54,097
11-25	**New Orleans**	**6**	**37**	**L**	**42,815**
12-2	at San Diego	28	26	W	50,198
12-9	**Los Angeles**	**13**	**34**	**L**	**49,236**
12-16	**San Francisco**	**31**	**21**	**W**	**37,211**
		300	**388**		

1980 (12-4)
NFC Western Division Champion
Coach: Leeman Bennett

Date		Atl.	Opp.		
9-7	at Minnesota	23	24	L	44 773
9-14	at New England	37	21	W	48,321
9-21	**Miami**	**17**	**20**	**L**	**54,479**
9-28	at San Francisco	20	17	W	56,518
10-5	**Detroit**	**43**	**28**	**W**	**57,652**
10-12	**New York Jets**	**7**	**14**	**L**	**57,458**
10-19	at New Orleans	41	14	W	62,651
10-26	**Los Angeles**	**13**	**10**	**W**	**57,401**
11-2	at Buffalo	30	14	W	57,959
11-9	at St Louis (OT)	33	27	W	48,662
11-16	**New Orleans**	**31**	**13**	**W**	**53,871**
11-23	**Chicago**	**28**	**17**	**W**	**49,164**
11-30	**Washington**	**10**	**6**	**W**	**55,665**
12-7	at Philadelphia	20	17	W	70,205
12-14	**San Francisco**	**35**	**10**	**W**	**55,767**
12-21	at L.A. (OT)	17	20	L	62,469
1-4	**Dallas**	**27**	**30**	**L**	**60,022**
		405	**272**		

1981 (7-9)
Second Place, NFC Western Division
Coach: Leeman Bennett

Date		Atl.	Opp.		
9-6	**New Orleans**	**27**	**0**	**W**	**57,406**
9-13	at Green Bay	31	17	W	55,382
9-20	**San Francisco**	**34**	**17**	**W**	**56,653**
9-27	at Cleveland	17	28	L	78,283
10-5	at Philadelphia	13	16	L	71,488
10-11	**Los Angeles**	**35**	**37**	**L**	**57,841**
10-18	**St Louis**	**41**	**20**	**W**	**51,428**
10-25	**N.Y. Giants (OT)**	**24**	**27**	**L**	**48,410**
11-1	at New Orleans	41	10	W	63,637
11-8	at San Francisco	14	17	L	59,127
11-15	**Pittsburgh**	**20**	**34**	**L**	**57,485**
11-23	**Minnesota**	**31**	**30**	**W**	**54,086**
11-29	at Houston	31	27	W	40,201
12-6	at Tampa Bay	23	24	L	69,221
12-14	at Los Angeles	16	21	L	57,054
12-20	**Cincinnati**	**28**	**30**	**L**	**35,972**
		426	**355**		

1982 (5-4)
Fifth Place, NFC #
Coach Leeman Bennett

Date		Atl.	Opp.		
9-12	at NY Giants	16	14	W	74,286
9-19	**L.A. Raiders**	**14**	**38**	**L**	**54,774**
11-21	**L.A. Rams**	**34**	**17**	**W**	**39,686**
11-28	**St Louis**	**20**	**23**	**L**	**33,411**
12-5	at Denver	34	17	W	75,103
12-12	**New Orleans**	**35**	**0**	**W**	**39,535**
12-I9	at San Francisco	17	7	W	53,234
12-26	**Green Bay**	**7**	**38**	**L**	**50,245**
1-2	at New Orleans	6	35	L	47,336
	* at Minnesota	24	30	L	60,560
	* NFC Playofs				
	# No Division titles declared				
		183	**I99**		

1983 (7-9)
Fourth Place, NFC West
Coach: Dan Henning

Date		Atl.	Opp.		
9-4	at Chicago	20	17	W	60,165
9-11	**N.Y. Giants (OT)**	**13**	**16**	**L**	**52,850**
9-18	at Detroit	30	14	W	54,622
9-25	at San Francisco	20	24	L	57,814
10-2	**Philadelphia**	**24**	**28**	**L**	**50,621**
10-9	**New Orleans**	**17**	**19**	**L**	**51,654**
10-16	at L.A. Rams	21	27	L	50,404
10-23	at NY Jets	27	21	W	46,878
10-30	**New England**	**24**	**13**	**W**	**47,546**
11-6	at New Orleans	10	27	L	67,062
11-14	**L.A. Rams**	**13**	**36**	**L**	**31,203**
11-20	**San Francisco**	**28**	**24**	**W**	**32,782**
11-27	**GreenBay (OT)**	**47**	**41**	**W**	**35,688**
12-4	at Washington	21	37	L	52,074
12-10	at Miami	24	31	L	56,725
12-18	**Buffalo**	**31**	**14**	**W**	**31,015**
		370	**389**		

1984 (4-12)

Fourth Place, NFC Western Division

Coach: Dan Henning

Date		Atl.	Opp.		
9-2	at New Orleans	36	28	W	66,652
9-9	**Detroit (OT)**	**24**	**27**	**L**	**49,878**
9-16	at Minnesota	20	27	L	53,955
9-23	**Houston**	**42**	**10**	**W**	**45,248**
9-30	at San Francisco	5	14	L	57,990
10-7	at Los Angeles	30	28	W	47,832
10-14	**NY Giants**	**7**	**19**	**L**	**50,268**
10-22	**Los Angeles**	**10**	**24**	**L**	**52,861**
10-28	at Pittsburgh	10	35	L	55,971
11-5	at Washington	14	27	L	51,301
11-11	**New Orleans**	**13**	**17**	**L**	**40,590**
11-18	**Cleveland**	**7**	**23**	**L**	**28,280**
11-25	at Cincinnati	14	35	L	44,678
12-2	**San Francisco**	**17**	**35**	**L**	**29,644**
12-9	at Tampa Bay	6	23	L	33,808
12-16	**Philadelphia**	**26**	**10**	**W**	**15,582**
		281	382		

1985 (4-12)

Fourth Place, NFC Western Division

Coach: Dan Henning

Date		Atl.	Opp.		
9-8	**Detroit**	**27**	**28**	**L**	**37,785**
9-15	at San Francisco	16	35	L	58,923
9-22	**Denver**	**28**	**44**	**L**	**37,903**
9-29	at L.A. Rams	6	17	L	49,870
10-6	**San Francisco**	**17**	**38**	**L**	**44,740**
10-13	at Seattle	26	30	L	60,430
10-20	**New Orleans**	**31**	**24**	**W**	**44,784**
10-27	at Dallas	10	24	L	57,941
11-3	**Washington**	**10**	**44**	**L**	**42,209**
11-10	at Philly (OT)	17	23	L	63,694
11-17	**L.A. Rams**	**30**	**14**	**W**	**29,960**
11-24	at Chicago	0	36	L	65,790
12-1	**L.A. Raiders**	**24**	**34**	**L**	**20,585**
12-8	at Kansas City	10	38	L	18,199
12-15	**Minnesota**	**14**	**13**	**W**	**14,167**
12-22	at New Orleans	16	10	W	37,717
		282	452		

1986 (7-8-1)

Third Place, NFC Western Division

Coach: Dan Henning

Date		Atl.	Opp.		
9-7	at New Orleans	31	10	W	67,950
9-14	**St Louis**	**33**	**13**	**W**	**46,463**
9-21	at Dallas	37	35	W	62,880
9-28	at T.B. (OT)	23	20	W	38,950
10-5	**Philadelphia**	**0**	**16**	**L**	**57,104**
10-12	**L.A. Rams**	**26**	**14**	**W**	**51,662**
10-19	**S.F. (OT)**	**10**	**10**	**T**	**55,306**
10-26	at L.A. Rams	7	14	L	56,993
11-2	at New England	17	25	L	60,597
11-9	**NY Jets**	**14**	**28**	**L**	**53,476**
11-16	**Chicago**	**10**	**13**	**L**	**55,520**
11-23	at San Francisco	0	20	L	58,747
11-30	at Miami	20	14	W	53,762
12-7	**Indianapolis**	**23**	**28**	**L**	**30,397**
12-14	**New Orleans**	**9**	**14**	**L**	**39,994**
12-21	at Detroit	20	6	W	35,255
		280	280		

1987 (3-12)

Fourth Place, NFC Western Division

Coach: Marion Campbell

Date		Atl.	Opp.		
9-13	at Tampa Bay	10	48	L	51,250
9-20	**Washington**	**21**	**20**	**W**	**50,882**
9-27	at New Orleans (cancelled)				
10-4	**Pittsburgh**	**12**	**28**	**L**	**16,667**
10-11	**San Francisco***	**17**	**25**	**L**	**8,684**
10-18	**Los Angeles**	**24**	**20**	**W**	**15,813**
10-25	at Houston	33	37	L	29,062
11-1	**New Orleans**	**0**	**38**	**L**	**42,196**
11-8	at Cleveland	3	38	L	71,135
11-15	**Cincinnati**	**10**	**16**	**L**	**25,758**
11-22	at Minnesota	13	24	L	53,866
11-29	**St Louis**	**21**	**34**	**L**	**15,909**
12-6	at Dallas	21	10	W	40,103
12-13	at Los Angeles	0	33	L	43,310
12-20	at San Francisco*	7	35	L	54,698
12-27	**Detroit**	**13**	**30**	**L**	**13,906**
		205	436		

** Site change due to baseball playoffs*

1988 (5-11)

Fourth Place, NFC Western Division

Coach: Marion Campbell

Date		Atl.	Opp.		
9-4	at Detroit	17	31	L	31,075
9-11	**New Orleans**	**21**	**29**	**L**	**48,901**
9-18	at San Francisco	34	17	W	60,168
9-25	at Dallas	20	26	L	39,702
10-2	**Seattle**	**20**	**31**	**L**	**28,619**
10-9	**L.A. Rams**	**0**	**33**	**L**	**30,852**
10-16	at Denver	14	30	L	75,287
10-23	**NY Giants**	**16**	**23**	**L**	**45,092**
10-30	at Philadelphia	27	24	W	60,091
11-6	**Green Bay**	**20**	**0**	**W**	**29,952**
11-13	**San Diego**	**7**	**10**	**L**	**26,329**
11-20	at L.A. Raiders	12	6	W	40,967
11-27	**Tampa Bay**	**17**	**10**	**W**	**14,020**
12-4	**San Francisco**	**3**	**13**	**L**	**44,048**
12-11	at L.A. Rams	7	22	L	42,828
12-18	at New Orleans	9	10	L	60,566
		244	315		

1989 (3-13)

Fourth Place, NFC Western Division

Coach: Marion Campbell (3-9), Jim Hanifan (0-4)

Date		Atl.	Opp.		
9-10	**L.A. Rams**	**21**	**31**	**L**	**38,708**
9-17	**Dallas**	**27**	**21**	**W**	**55,285**
9-24	at Indianapolis	9	13	L	57,816
10-1	at Green Bay	21	23	L	54,647
10-8	at L.A. Rams	14	26	L	52,182
10-15	**New England**	**16**	**15**	**W**	**39,697**
10-22	at Phoenix	20	34	L	33,894
10-29	at New Orleans	13	20	L	65,153
11-5	**Buffalo**	**30**	**28**	**W**	**45,267**
11-12	at San Francisco	3	45	L	59,914
11-19	**New Orleans**	**17**	**26**	**L**	**53,173**
11-26	at New York Jets	7	27	L	40,429
12-3	**San Francisco**	**10**	**23**	**L**	**43,128**
12-10	at Minnesota	17	43	L	58,116
12-17	**Washington**	**30**	**31**	**L**	**37,501**
12-24	**Detroit**	**24**	**31**	**L**	**7,792**
		279	437		

YEAR-BY-YEAR SCORES

1990 (5-11)
Fourth Place, NFC Western Division
Coach: Jerry Glanville

Date		Atl.	Opp.		
9-9	**Houston**	**47**	**27**	**W**	**56,222**
9-16	at Detroit	14	21	L	48,961
9-23	at San Francisco	13	19	L	62,858
10-7	**New Orleans**	**28**	**27**	**W**	**57,401**
10-14	**San Francisco**	**35**	**45**	**L**	**57,921**
10-21	at L.A. Rams	24	44	L	54,761
10-28	**Cincinnati**	**38**	**17**	**W**	**53,214**
11-4	at Pittsburgh	9	21	L	57,093
11-11	at Chicago	24	30	L	62,855
11-18	**Philadelphia**	**23**	**24**	**L**	**53,755**
11-25	at New Orleans	7	10	L	68,629
12-2	at Tampa Bay	17	23	L	42,839
12-9	**Phoenix**	**13**	**24**	**L**	**36,222**
12-16	at Cleveland	10	13	L	46,536
12-23	**L.A. Rams**	**20**	**13**	**W**	**30,021**
12-30	**Dallas**	**26**	**7**	**W**	**50,097**
		348	**365**		

1991 (10-6)
Second Place, NFC Western Division
NFC Wild Card Team
Coach: Jerry Glanville

Date		Atl.	Opp.		
9-1	at Kansas City	3	14	L	74,246
9-8	**Minnesota**	**19**	**20**	**L**	**50,936**
9-15	at San Diego	13	10	W	44,804
9-22	**L.A. Raiders**	**21**	**17**	**W**	**53,615**
9-29	**New Orleans**	**6**	**27**	**L**	**56,556**
10-13	at San Francisco*	39	34	W	57,343
10-20	at Phoenix	10	16	L	24,124
10-27	**L.A. Rams**	**31**	**14**	**W**	**50,187**
***11-3**	**San Francisco**	**17**	**14**	**W**	**51,259**
11-10	at Washington	17	56	L	52,641
11-17	**Tampa Bay**	**43**	**7**	**W**	**41,274**
11-24	at N.O. (OT)	23	20	W	68,591
12-1	**Green Bay**	**35**	**31**	**W**	**43,270**
12-8	at L.A. Rams	31	14	W	35,315
12-15	**Seattle**	**26**	**13**	**W**	**55,834**
12-22	at Dallas	27	31	L	60,962
12-29	at New Orleans	27	20	W	68,794
1-4-92	at Washington	7	24	L	55,181
		361	**438**		

** Site change due to baseball playoffs*

1992 (6-10)
Third Place, NFC Western Division
Coach: Jerry Glanville

Date:		Atl.	Opp.		
9-6	**NY Jets**	**20**	**17**	**W**	**65,585**
9-13	at Washington	17	24	L	54,343
9-20	**New Orleans**	**7**	**10**	**L**	**67,328**
9-27	at Chicago	31	41	L	63,528
10-4	**Green Bay**	**24**	**10**	**W**	**63,769**
10-11	at Miami	17	21	L	68,633
10-18	at San Francisco	17	56	L	63,302
11-1	**L.A. Rams**	**30**	**28**	**W**	**62,168**
11-9	**San Francisco**	**3**	**41**	**L**	**67,404**
11-15	**Phoenix**	**20**	**17**	**W**	**58,477**
11-22	at Buffalo	14	41	L	80,004
11-29	**New England**	**34**	**0**	**W**	**54,494**
12-3	at New Orleans	14	22	L	68,591
12-13	at Tampa Bay	35	7	W	39,056
12-21	**Dallas**	**17**	**41**	**L**	**67,036**
12-27	at L.A. Rams	27	38	L	37,706
		327	**414**		

1993 (6-10)
Third Place, NFC Western Division
Coach: Jerry Glanville

Date:		Atl.	Opp.		
9-5	at Detroit	13	30	L	56,216
9-12	**New Orleans**	**31**	**34**	**L**	**64,287**
9-19	at San Francisco	30	37	L	63,032
9-27	**Pittsburgh**	**17**	**45**	**L**	**65,477**
10-3	at Chicago	0	6	L	57,441
10-14	**L.A. Rams**	**30**	**24**	**W**	**45,231**
10-24	at New Orleans	26	15	W	69,043
10-31	**Tampa Bay**	**24**	**31**	**L**	**50,647**
11-14	at L.A. Rams	13	0	W	37,073
11-21	**Dallas**	**27**	**14**	**W**	**67,337**
11-28	**Cleveland**	**17**	**14**	**W**	**54,510**
12-05	at Houston	17	33	L	58,186
12-11	**San Francisco**	**27**	**24**	**W**	**64,688**
12-19	at Washington	17	30	L	50,192
12-26	at Cincinnati	17	21	L	27,014
01-02	**Phoenix**	**10**	**27**	**L**	**44,360**
		316	**385**		

1994 (7-9)
Third Place, NFC Western Division
Coach: June Jones

Date:		Atl.	Opp.		
9-4	at Detroit (OT)	28	31	L	60,740
9-11	**L.A. Rams**	**31**	**13**	**W**	**55,378**
9-18	**Kansas City**	**10**	**30**	**L**	**67,357**
9-25	at Washington	27	20	W	53,238
10-2	at L.A. Rams	8	5	W	34,599
10-9	**Tampa Bay**	**34**	**13**	**W**	**52,633**
10-16	**San Francisco**	**3**	**42**	**L**	**67,298**
10-23	at L.A. Raiders	17	30	L	42,192
11-6	**San Diego**	**10**	**9**	**W**	**59,217**
11-13	at New Orleans	32	33	L	60,313
11-20	at Denver	28	32	L	70,594
11-27	**Philadelphia**	**28**	**21**	**W**	**60,008**
12-4	at San Francisco	14	50	L	60,549
12-11	**New Orleans**	**20**	**29**	**L**	**61,307**
12-21	at Green Bay	17	21	L	54,885
12-27	**Arizona**	**10**	**6**	**W**	**35,311**
		317	**385**		

1995 (9-7)
Second Place, NFC Western Division
NFC Wildcard Team
Coach: June Jones

Date:		Atl.	Opp.		
9-4	**Carolina (OT)**	**23**	**20**	**W**	**58,808**
9-10	at San Francisco	10	41	L	63,627
9-17	at N.O. (OT)	27	24	W	57,442
9-24	**N.Y. Jets**	**13**	**3**	**W**	**40,778**
10-1	**New England**	**30**	**17**	**W**	**47,114**
10-12	at St. Louis	19	21	L	59,700
10-22	at Tampa Bay	24	21	W	66,135
10-29	**Dallas**	**13**	**28**	**L**	**70,089**
11-5	**Detroit**	**34**	**22**	**W**	**49,619**
11-12	at Buffalo	17	23	L	62,690
11-19	**St. Louis**	**31**	**6**	**W**	**46,309**
11-26	at Arizona (OT)	37	40	L	35,147
12-3	at Miami	20	21	L	63,395
12-10	**New Orleans**	**19**	**14**	**W**	**54,603**
12-17	at Carolina	17	21	L	53,833
12-24	**San Francisco**	**28**	**27**	**W**	**51,785**
12-31	at Green Bay	20	37	L	60,453
		362	**349**		

YEAR-BY-YEAR SCORES

1996 (3-13)

Fourth Place, NFC Western Division

Coach: June Jones

Date:		Atl.	Opp.		
9-1	at Carolina	6	29	L	69,522
9-8	**Minnesota**	**17**	**23**	**L**	**42,688**
9-22	**Philadelphia**	**18**	**33**	**L**	**40,107**
9-29	at San Francisco	17	39	L	62,995
10-6	at Detroit	24	28	L	58,666
10-13	**Houston**	**13**	**23**	**L**	**35,401**
10-20	at Dallas	28	32	L	64,091
10-27	**Pittsburgh**	**17**	**20**	**L**	**58,760**
11-3	**Carolina**	**20**	**17**	**W**	**42,726**
11-10	at St. Louis	16	59	L	58,776
11-17	**New Orleans**	**17**	**15**	**W**	**43,119**
11-24	at Cincinnati	31	41	L	44,868
12-2	**San Francisco**	**10**	**34**	**L**	**46,318**
12-8	at New Orleans	31	15	W	32,923
12-15	**St. Louis**	**27**	**34**	**L**	**26,519**
12-22	at Jacksonville	17	19	L	71,449
		309	461		

1997 (7-9)

Third Place, NFC Western Division

Coach: Dan Reeves

Date:		Atl.	Opp.		
8-31	at Detroit	17	28	L	61,244
9-7	**Carolina**	**6**	**9**	**L**	**51,829**
9-14	**Oakland**	**31**	**36**	**L**	**47,922**
9-21	at San Francisco	7	34	L	60,404
9-28	**Denver**	**21**	**29**	**L**	**48,211**
10-12	at New Orleans	23	17	W	65,619
10-19	**San Francisco**	**28**	**35**	**L**	**53,378**
10-26	at Carolina	12	21	L	54,675
11-2	**St. Louis**	**34**	**31**	**W**	**36,583**
11-9	**Tampa Bay**	**10**	**31**	**L**	**46,018**
11-16	at St. Louis	27	21	W	64,299
11-23	**New Orleans**	**20**	**3**	**W**	**48,620**
11-30	at Seattle	24	17	W	52,584
12-7	at San Diego	14	3	W	46,317
12-14	**Philadelphia**	**20**	**17**	**W**	**42,866**
12-21	at Arizona	26	29	L	32,003
		320	361		

1998 (14-2)

1st Place, NFC Western Division

NFC Champions

Coach: Dan Reeves

Date:		Atl.	Opp.		
9-6	at Carolina	19	14	W	65,129
9-13	**Philadelphia**	**17**	**12**	**W**	**46,456**
9-27	at San Francisco	20	31	L	62,296
10-4	**Carolina**	**51**	**23**	**W**	**50,724**
10-11	at N.Y. Giants	34	20	W	71,173
10-18	**New Orleans**	**31**	**23**	**W**	**60,774**
10-25	at N.Y. Jets	3	28	L	71,573
11-1	**St. Louis**	**37**	**15**	**W**	**37,996**
11-8	at New England	41	10	W	59,790
11-15	**San Francisco**	**31**	**19**	**W**	**69,828**
11-22	**Chicago**	**20**	**13**	**W**	**60,804**
11-29	at St. Louis	21	10	W	47,971
12-6	**Indianapolis**	**28**	**21**	**W**	**61,141**
12-13	**New Orleans**	**27**	**17**	**W**	**61,678**
12-20	at Detriot	24	17	W	67,143
12-27	**Miami**	**38**	**16**	**W**	**69,754**
		442	289		

1998 Postseason (2-1)

Divisional Playoff Game

Date:		Atl.	Opp.		
1-9	**San Francisco**	**20**	**18**	**W**	**70,262**

NFC Championship Game

Date:		Atl.	Opp.		
1-17	at Minnesota	30	27	W	64,060

Super Bowl

Date:		Atl.	Opp.		
1-31	vs Denver	19	34	L	74,803

PRESEASON RESULTS

(OVERALL RECORD: 54-75-1)

1966 (1-4)

Philadelphia at Atlanta (20,072) 7-9
Atlanta at St. Louis (34,303) 10-20
NY Giants at Atlanta 7-14
(Nashville - 20,945)
Cleveland at Atlanta (48,548) 3-42
San Francisco vs. Atlanta 24-17
(Columbia - 21,780)

1967 (2-2-1)

Atlanta at New York Giants 10-10
(Ithaca - 20,000)
Atlanta at Miami (50,822) 27-17
Cleveland at Atlanta (52,240) 34-31
Atlanta vs. Minnesota 3-16
(Cleveland - 84,236)
Atlanta at New Orleans (67,486) 14-27

1968 (1-4)

Atlanta vs. Washington 14-16
(Tampa - 42,180)
Atlanta vs. NY Giants 13-17
(Nashville - 14,555)
Atlanta vs. NY Jets 12-27
(Birmingham - 27,406)
NO at Atlanta (49,832) 16-10
Atlanta at Miami (36,122) 13-19

1969 (2-4)

Philadelphia vs. Atlanta 13-7
(Portland - 21,625)
Atlanta at Boston (24,084) 34-16
Washington at Atlanta (56,990) 7-24
Atlanta at New Orleans (69,898) 17-21
Atlanta at Kansas City (37,273) 10-14
Atlanta vs. G.B. (*Canton* - 17,411) 24-38

1970 (4-1)

NY Jets vs. Atlanta 33-7
(Winston-Salem - 19,700)
Atlanta at Washington (35,186) 13-21
Kansas City at Atlanta (56,990) 22-17
Atlanta at Buffalo (30,869) 10-7
Atlanta at Miami (50,259) 20-17

1971 (3-2)

Atlanta at Kansas City (37,403) 10-12
Denver vs. Atlanta 27-10
(Memphis - 22,474)
Buffalo at Atlanta (53,090) 35-24
Atlanta at New England (48,631) 45-35
Atlanta at San Diego (32,555) 14-21

1972 (1-4)

Atlanta at San Diego (41,404) 7-30
Pittsburgh at Atlanta (53,288) 17-31
Atlanta at Miami (75,372) 10-24
New York Jets at Atlanta (37,806) .. 3-9
Atlanta at Cincinnati (55,804) 44-14

1973 (2-3)

Baltimore at Atlanta (57,122) 34-10
New England at Atlanta (56,238) 27-10
Cleveland vs. Atlanta 17-20
(Knoxville - 40,831)
Cincinnati at Atlanta (55,863) 20-31
Atlanta at Pittsburgh (50,350) 0-19

1974 (4-2)

Atlanta at Philadelphia (15,379) 23-7
Atlanta at Oakland 16-28
(Berkeley - 34,319)
Cincinnati at Atlanta 7-13
(Grant Field 44,127)
Atlanta at Houston (27,116) 10-6
Baltimore at Atlanta (50,085) 23-7
Atlanta at Denver (43,253) 20-14

1975 (3-3)

Atlanta at Washington (18,444) 16-14
Baltimore vs. Atlanta 10-3
(Lincoln, Neb - 43,097)
Oakland at Atlanta (39,878) 7-22
NY Jets at Atlanta (34,387) 13-16
Buffalo vs. Atlanta 14-16
(Tampa, Fla. - 41,212)
Philadelphia at Atlanta (28,675) 17-14

1976 (2-4)

Washington at Atlanta (38,808) 10-17
Cleveland vs. Atlanta 7-31
(Stillwater, Okla - 24,227)
Tampa Bay vs. Atlanta 3-17
(Jacksonville, Fla. - 11,342)
New England at Atlanta (23,495) 17-28
Baltimore at Atlanta (24,986) 21-7
Atlanta at G.B. (Milw - 54,989) 26-7

1977 (3-3)

Atlanta at St. Louis (24,667) 3-0
NY Jets at Atlanta (28,954) 2-17
Denver at Atlanta (21,239) 2-10
Tampa Bay vs. Atlanta 30-21
(Orlando - 31,123) 30-21
Atlanta at Kansas City (22,748) 24-16
Atlanta New England (41,346) 0-29

1978 (2-2)

Atlanta at N.Y. (31,480) 20-17
Atlanta at Pittsburgh (46,444) 7-13
Philadelphia at Atlanta (51,306) 7-24
Atlanta at Washington (29,487) 10-7

PRESEASON RESULTS

1979 (0-4)
New England at Atlanta (53,228).... 14-37
Atlanta at St. Louis (39,705) 17-42
Washington at Atlanta (52,478)..... 6-16
Atlanta at Green Bay (55,416) 35-45

1980 (1-3)
Atlanta at Seattle (59,555) 10-14
Pittsburgh at Atlanta (55,695) 14-17
Atlanta at San Diego (47,184) 9-17
Baltimore at Atlanta (42,983)..... 51-35

1981 (2-3)
Atlanta vs. Cleveland..... 10-24
(Canton, Ohio - 23,921)
Atlanta at Oakland (42,697) 16-17
New York Jets at Atlanta (51,163).. 21-20
Atlanta at Minnesota (42,908) 19-20
Tampa Bay at Atlanta (53,688) 27-7

1982 (2-2)
Minnesota at Atlanta (49,831) 20-17
Atlanta vs. Baltimore 3-34
(Phoenix - 56,748)
Philadelphia at Atlanta (51,175) 24-21
Atlanta at Tampa Bay (62,933) 0-34

1983 (2-2)
Washington at Atlanta (46,052)..... 13-10
Atlanta at Denver (73,199) 10-21
Atlanta at Tampa Bay (57,237) 6-17
Baltimore at Atlanta (37,420)..... 10-7

1984 (1-3)
Atlanta at Minnesota (51,693) 6-37
Atlanta at New Orleans (58,502)..... 21-31
Tampa Bay at Atlanta (29,610) 52-21
Denver at Atlanta (30,988) 13-24

1985 (2-2)
Washington at Atlanta (30,574)..... 14-17
Tampa Bay at Tampa Bay (34,040) .. 23-17
Atlanta at G.B. (Milw - 49,703) 24-28
Miami at Atlanta (32,768) 19-17

1986 (2-2)
N.Y. Giants at Atlanta (25,445) 31-24
Atlanta at Tampa Bay (28,797) 20-17
Cleveland at Atlanta (33,637) 21-27
Atlanta at Washington (52,619) 21-29

1987 (1-3)
Buffalo at Atlanta (31,166) 19-14
Atlanta at Kansas City (39,164) ... 10-13
Cleveland at Atlanta (35,960) 3-23
N.E. vs. Atlanta 13-14
(Jacksonville - 59,129)

1988 (2-2)
Atlanta at New England (32,949) 34-30
Kansas City at Atlanta (23,369)..... 13-27
Tampa Bay at Atlanta (18,141) 19-14
Washington at Atlanta 17-34
(Birmingham - 51,400)

1989 (1-3)
Atlanta at Philadelphia (40,145) 17-23
Atlanta at Tampa Bay (28,330) 0-27
New England at Atlanta (21,118).... 7-23
Buffalo vs. Atlanta 36-17
(Jacksonville - 41,813)

1990 (4-0)
Washington at Atlanta 31-27
(Chapel Hill, N.C. - 52,036)
Cincinnati at Atlanta (43,472) 34-17
Atlanta at GB (Milwaukee 51,069) 17-14
Atlanta at New England (24,106) 45-14

1991 (2-2)
L.A. Rams at Atlanta 38-17
(Jacksonville 66,531)
Houston at Houston (52,140) 36-7
Tampa Bay at Atlanta (41,983) 7-12
Atlanta at Dallas (53,689) OT 17-20

1992 (1-3)
Atlanta at Cleveland (59,566) 0-7
Atlanta at Tampa Bay (37,000) 28-40
Philadelphia at Atlanta (66,834) 20-10
Buffalo at Atlanta (62,565) 21-27

1993 (1-3)
Miami at Atlanta (51,798) 27-28
Tampa Bay at Atlanta (49,108) 20-10
Atlanta at Philly (54,425) 20-37
Atlanta at Buffalo (51,232) 16-17

1994 (3-2)
Atlanta vs. S.D (23,185). 21-17
(Hall of Fame Game, Canton, Ohio)
Atlanta at Denver (72,231) 16-37
Buffalo at Atlanta (46,595) 27-7
Atlanta at Cleveland (51,602) 7-28
Philadelphia at Atlanta (40,780) 20-12

1995 (2-2)
Atlanta at Philadelphia (43,678) 17-25
Miami at Atlanta (42,579) 37-0
Cleveland at Atlanta (41,813) 19-10
Atlanta at Buffalo (41,765) 14-20

1996 (2-2)
Atlanta at Seattle (30,284) 17-19
Atlanta at Tampa Bay (32,855) 0-16
Oakland at Atlanta (30,553) 27-6
Arizona at Atlanta (29,306) 31-30

1997 (1-3)
Atlanta at Detroit (40,425) 17-20
Tampa Bay at Atlanta (34,219) 17-12
Washington at Atlanta (37,984)..... 31-35
Atlanta at Jacksonville (67,743) 17-26

1998 (2-2)
Tennessee at Atlanta (29,313) 16-31
Atlanta at Detroit (45,749) 7-3
Atlanta at Pittsburgh (54,689) 22-28
Cincinnati at Atlanta (26,269) 17-0

Series vs. Opponents

ATLANTA vs. ARIZONA
Cardinals lead series, 13-6
1966-Falcons, 16-10 (A)
1968-Cardinals, 17-12 (StL)
1971-Cardinals, 26-9 (A)
1973-Cardinals, 32-10 (A)
1975-Cardinals, 23-20 (StL)
1978-Cardinals, 42-21 (StL)
1980-Falcons, 33-27 (StL) (Overtime)
1981-Falcons, 41-20 (A)
1982-Cardinals, 23-20 (A)
1986-Falcons, 33-13 (A)
1987-Cardinals, 34-21 (A)
1989-Cardinals, 34-20 (P)
1990-Cardinals, 24-13 (A)
1991-Cardinals, 16-10 (P)
1992-Falcons, 20-17 (A)
1993-Cardinals, 27-10 (A)
1994-Falcons, 10-6 (A)
1995-Cards, 40-37 (P) OT
1997-Cardinals, 29-26 (P)
(Points-Cardinals 470, Falcons 382)

ATLANTA vs. BUFFALO
Bills lead series, 4-3
1973-Bills, 17-6 (A)
1977-Bills, 3-0 (B)
1980-Falcons, 30-14 (B)
1983-Falcons, 31-14 (A)
1989-Falcons, 30-28 (A)
1992-Bills, 41-14 (B)
1995-Bills, 23-17 (B)
(Points-Bills 140, Falcons 128)

ATLANTA vs. CAROLINA
Series tied at 4-4
1995-Falcons, 23-20 (A)
Panthers, 21-17 (C)
1996-Panthers, 29-6 (C)
Falcons, 20-17 (A)
1997-Panthers, 9-6 (A)
Panthers, 21-12 (C)
1998-Falcons, 19-14 (C)
Falcons, 51-23 (A)
(Points-Falcons 154, Panthers 154)

ATLANTA vs. CHICAGO
Falcons lead 10-9
1966-Bears, 23-6 (C)
1967-Bears, 23-14 (A)
1968-Falcons, 16-13 (C)
1969-Falcons, 48-31 (A)
1970-Bears, 23-14 (A)
1972-Falcons, 37-21 (C)
1973-Falcons, 46-6 (A)
1974-Falcons, 13-10 (A)
1976-Falcons, 10-0 (C)
1977-Falcons, 16-10 (C)
1978-Bears, 13-7 (C)
1980-Falcons, 28-17 (A)
1983-Falcons, 20-17 (C)
1985-Bears, 36-0 (C)
1986-Bears, 13-10 (A)
1990-Bears, 30-24 (A)
1992-Bears, 41-31 (C)
1993-Bears, 6-0 (C)
1998-Falcons, 20-13 (A)
(Points-Falcons 360, Bears 346)

ATLANTA vs. CINCY
Bengals lead series, 7-2
1971-Falcons, 9-6 (C)
1975-Bengals, 21-14 (A)
1978-Bengals, 37-7 (C)
1981-Bengals, 30-28 (A)
1984-Bengals, 35-14 (C)
1987-Bengals, 16-10 (A)
1990-Falcons, 38-17 (A)
1993-Bengals, 21-17 (C)
1996-Bengals, 41-31 (C)
(Points-Bengals 224, Falcons 168)

ATLANTA vs. CLEVELAND (old team)
Browns lead series, 8-2
1966-Browns, 49-17 (A)
1968-Browns, 30-7 (C)
1971-Falcons, 31-14 (C)
1976-Browns, 20-17 (A)
1978-Browns, 24-16 (A)
1981-Browns, 28-17 (C)
1984-Browns, 23-7 (A)
1987-Browns, 38-3 (C)
1990-Browns, 13-10 (C)
1993-Falcons, 17-14 (A)
(Points-Browns 253, Falcons 142)

ATLANTA vs. DALLAS
Cowboys lead series, 13-6
1966-Cowboys, 47-14 (A)
1967-Cowboys, 37-7 (D)
1969-Cowboys, 24-17 (A)
1970-Cowboys, 13-0 (D)
1974-Cowboys, 24-0 (A)
1976-Falcons, 17-10 (A)
1978-Cowboys, 27-20 (D)
1980-Cowboys, 30-27 (A)
1985-Cowboys, 24-10 (D)
1986-Falcons, 37-35 (D)
1987-Falcons, 21-10 (D)
1988-Cowboys, 26-20 (D)
1989-Falcons, 27-21 (A)
1990-Falcons, 26-7 (A)
1991-Cowboys, 31-27 (D)
1992-Cowboys, 41-17 (A)
1993-Falcons, 27-14 (A)
1995-Cowboys, 28-13 (A)
1996-Cowboys, 32-28 (D)
(Points-Cowboys 481, Falcons 355)

ATLANTA vs. DENVER
Broncos lead series, 7-3
1970-Broncos, 24-10 (D)
1972-Falcons, 23-20 (A)
1975-Falcons, 35-21 (A)
1979-Bron, 20-17 (A) OT
1982-Falcons, 34-27 (D)
1985-Broncos, 44-28 (A)
1988-Broncos, 30-14 (D)
1994-Broncos, 32-28 (D)
1997-Broncos, 29-21 (A)
1998-Broncos, 34-19 (M) (Playoffs)
(Points-Broncos 281, Falcons 229)

ATLANTA vs. DETROIT
Lions lead series, 20-7
1966-Lions, 28-10 (D)
1967-Lions, 24-3 (D)
1968-Lions, 24-7 (A)
1969-Lions, 27-21 (D)
1971-Lions, 41-38 (D)
1972-Lions, 26-23 (A)
1973-Lions, 31-6 (D)
1975-Lions, 17-14 (A)
1976-Lions, 24-10 (D)
1977-Falcons, 17-6 (A)
1978-Falcons, 14-0 (A)
1979-Lions, 24-23 (D)
1980-Falcons, 43-28 (A)
1983-Falcons, 30-14 (D)
1984-Lions, 27-24 (A) OT
1985-Lions, 28-27 (A)
1986-Falcons, 20-6 (D)
1987-Lions, 30-13 (A)
1988-Lions, 31-17 (D)
1989-Lions, 31-24 (A)
1990-Lions, 21-14 (A)
1993-Lions, 30-13 (D)
1994-Lions, 31-28 (D) OT
1995-Falcons, 34-22 (A)
1996-Lions, 28-24 (D)
1997-Lions, 28-17 (D)
1998-Falcons, 24-17 (D)
(Points-Lions 644, Falcons 538)

ATLANTA vs. GREEN BAY
Packers lead series, 11-9
1966-Packers, 56-3 (Mil)
1967-Packers, 23-0 (Mil)
1968-Packers, 38-7 (A)
1969-Packers, 28-10 (GB)
1970-Packers, 27-24 (GB)
1971-Falcons, 28-21 (A)
1972-Falcons, 10-9 (Mil)
1974-Falcons, 10-3 (A)
1975-Packers, 22-13 (GB)
1976-Packers, 24-20 (A)
1979-Falcons, 25-7 (A)
1981-Falcons, 31-17 (GB)
1982-Packers, 38-7 (A)
1983-Falcons, 47-41 (A) (Overtime)
1988-Falcons, 20-0 (A)
1989-Packers, 23-21 (Mil)
1991-Falcons, 35-31 (A)
1992-Falcons, 24-10 (A)
1994-Packers, 21-17 (Mil)
1995-Packers 37-20 (GB - playoff)
(Points-Packers 476, Falcons 372)

ATLANTA vs. JACKSONVILLE
Jaguars lead series, 1-0
1996-Jaguars, 19-17 (J)

ATLANTA vs. INDIANAPOLIS
Colts lead series, 10-1
1966-Colts, 19-7 (A)
1967-Colts, 38-31 (B)
Colts, 49-7 (A)
1968-Colts, 28-20 (A)
Colts, 44-0 (B)
1969-Colts, 21-14 (A)
Colts, 13-6 (B)
1974-Colts, 17-7 (A)
1986-Colts, 28-23 (A)
1989-Colts, 13-9 (I)
1998-Falcons, 28-21 (A)
(Points-Colts 291, Falcons 152)

ATLANTA vs. K.C.
Chiefs lead series, 4-0
1972-Chiefs, 17-14 (A)
1985-Chiefs, 38-10 (KC)
1991-Chiefs, 14-3 (KC)
1994-Chiefs, 30-10 (A)
(Points-Chiefs 99, Falcons 37)

ATLANTA vs. MIAMI
Dolphins lead series, 6-2
1970-Dolphins, 20-7 (A)
1974-Dolphins, 42-7 (M)
1980-Dolphins, 20-17 (A)
1983-Dolphins, 31-24 (M)
1986-Falcons, 20-14 (M)
1992-Dolphins, 21-17 (M)
1995-Dolphins, 21-20 (M)
1998-Falcons, 38-16 (A)
(Points-Dolphins 185, Falcons 150)

ATLANTA vs. MINNESOTA
Vikings lead series, 13-7
1966-Falcons, 20-13 (M)
1967-Falcons, 21-20 (A)
1968-Vikings, 47-7 (M)
1969-Falcons, 10-3 (A)
1970-Vikings, 37-7 (A)

1971-Vikings, 24-7 (M)
1973-Falcons, 20-14 (A)
1974-Vikings, 23-10 (M)
1975-Vikings, 38-0 (M)
1977-Vikings, 14-7 (A)
1980-Vikings, 24-23 (M)
1981-Falcons, 31-30 (A)
1982-Vikings, 30-24 (M)
1984-Vikings, 27-20 (M)
1985-Falcons, 14-13 (A)
1987-Vikings, 24-13(M)
1989-Vikings, 43-17 (M)
1991-Vikings, 20-19 (A)
1996-Vikings, 23-17 (A)
1998-Falcons, 30-27 (M) (Overtime)
(Points-Vikings 494, Falcons 317)

ATLANTA vs. NEW ENGLAND
Falcons lead series, 6-3
1972-Patriots, 21-20 (NE)
1977-Patriots, 16-10 (A)
1980-Falcons, 37-21 (NE)
1983-Falcons, 24-13 (A)
1986-Patriots, 25-17 (NE)
1989-Falcons, 16-15 (A)
1992-Falcons, 34-0 (A)
1995-Falcons, 30-17 (A)
1998-Falcons, 41-10 (NE)
(Points-Falcons 229, Patriots 138)

ATLANTA vs. NEW ORLEANS
Falcons lead series, 36-24
1967-Saints, 27-24 (NO)
1969-Falcons, 45-17 (A)
1970-Falcons, 14-3 (NO)
Falcons, 32-14 (A)
1971-Falcons, 28-6 (A)
Falcons, 24-20 (NO)
1972-Falcons, 21-14 (NO)
Falcons, 36-20 (A)
1973-Falcons, 62-7 (NO)
Falcons, 14-10 (A)
1974-Saints, 14-13 (NO)
Saints, 13-3 (A)
1975-Falcons, 14-7 (A)
Saints, 23-7 (NO)
1976-Saints, 30-0 (NO)
Falcons, 23-20 (A)
1977-Saints, 21-20 (NO)
Falcons, 35-7 (A)
1978-Falcons, 20-17 (NO)
Falcons, 20-17 (A)
1979-Falcons, 40-34 (NO)
Saints, 37-6 (A)
1980-Falcons, 41-14 (NO)
Falcons, 31-13 (A)
1981-Falcons, 27-0 (A)
Falcons, 41-10 (NO)
1982-Falcons, 35-0 (A)
Saints, 35-6 (NO)
1983-Saints, 19-17 (A)
Saints, 27-10 (NO)
1984-Falcons, 36-28 (NO)
Saints, 17-13 (A)
1985-Falcons, 31-24 (A)
Falcons, 16-10 (NO)
1986-Falcons, 31-10 (NO)
Saints, 14-9 (A)
1987-Saints, 38-0 (A)
1988-Saints, 29-21 (A)
Saints, 10-9 (NO)
1989-Saints, 20-13 (NO)
Saints, 26-17 (A)
1990-Falcons, 28-27 (A)
Saints, 10-7 (NO)
1991-Saints, 27-6 (A)
Falcons, 23-20 (NO)
Falcons, 27-20 (NO) (Playoffs)
1992-Saints, 10-7 (A)
Saints, 22-14 (NO)
1993-Saints, 34-31 (A)
Falcons, 26-15 (NO)
1994-Saints, 33-32 (NO)
Saints, 29-20 (A)
1995-Falcons, 27-24 (NO) (Overtime)
Falcons, 19-14 (A)
1996-Falcons, 17-15 (A)
Falcons, 31-15 (NO
1997-Falcons, 23-17 (NO)
Falcons, 20-3 (A)
1998-Falcons, 31-23 (A)
Falcons, 27-17 (NO)
(Points-Falcons 1300, Saints 1065)

ATLANTA vs. N.Y. GIANTS
Falcons lead series 7-6
1966-Falcons, 27-16 (NY)
1968-Falcons, 24-21 (A)
1971-Giants, 21-17 (A)
1974-Falcons, 14-7 (New Haven)
1977-Falcons, 17-3 (A)
1978-Falcons, 23-20 (A)
1979-Giants, 24-3 (NY)
1981-Giants, 27-24 (A) OT
1982-Falcons, 16-14 (NY)
1983-Giants, 16-13 (A) OT
1984-Giants, 19-7 (A)
1988-Giants, 23-16 (A)
1998-Falcons, 34-20 (NY)
(Points-Giants 235, Falcons 231)

ATLANTA vs. N.Y. JETS
Series tied, 4-4
1973-Falcons, 28-20 (NY)
1980-Jets, 14-7 (A)
1983-Falcons, 27-21 (NY)
1986-Jets, 28-14 (A)
1989-Jets, 27-7 (NY)
1992-Falcons, 20-17 (A)
1995-Falcons, 13-3 (A)
1998-Jets, 28-3 (NY)
(Points-Jets 148, Falcons 119)

ATLANTA vs. OAKLAND
Raiders lead series, 6-3
1971-Falcons, 24-13 (A)
1975-Raiders, 37-34 (O) (overtime)
1979-Raiders, 50-19 (O)
1982-Raiders, 38-14 (A)
1985-Raiders, 34-24 (A)
1988-Falcons, 12-6 (LA)
1991-Falcons, 21-17 (A)
1994-Raiders, 30-17 (LA)
1997-Raiders, 36-31 (A)
(Points-Raiders 261, Falcons 196)

ATLANTA vs. PHILADELPHIA
Falcons lead series, 10-9-1
1966-Eagles, 23-10 (P)
1967-Eagles, 38-7 (A)
1969-Falcons, 27-3 (P)
1970-Tie, 13-13 (P)
1973-Falcons, 44-27 (P)
1976-Eagles, 14-13 (A)
1978-Falcons, 14-13 (A)
1979-Falcons, 14-10 (P)
1980-Falcons, 20-17 (P)
1981-Eagles, 16-13 (P)
1983-Eagles, 28-24 (A)
1984-Falcons, 26-10 (A)
1985-Eagles, 23-17 (P)
1986-Eagles, 16-0 (A)
1988-Falcons, 27-24 (P)
1990-Eagles, 24-23 (A)
1994-Falcons 28-21 (A)
1996-Eagles, 33-18 (A)
1997-Falcons, 20-17 (A)
1998-Falcons, 17-12 (A)
(Points-Eagles 382, Falcons 375)
** NFC First Round Playoff*

ATLANTA vs. PITTSBURGH
Steelers lead series, 10-1
1966-Steelers, 57-33 (A)
1968-Steelers, 41-21 (A)
1970-Falcons, 27-16 (A)
1974-Steelers, 24-17 (P)
1978-Steelers, 31-7 (P)
1981-Steelers, 34-20 (A)
1984-Steelers, 35-10 (P)
1987-Steelers, 28-12 (A)
1990-Steelers, 21-9 (P)
1993-Steelers, 45-17 (A)
1996-Steelers, 20-17 (A)
(Points-Steelers 352, Falcons 190)

ATLANTA vs. SAN DIEGO
Falcons lead series, 5-1
1973-Falcons, 41-0 (SD)
1979-Falcons, 28-26 (SD)
1988-Chargers, 10-7 (A)
1991-Falcons, 13-10 (SD)
1994-Falcons, 10-9 (A)
1997-Falcons, 14-3 (SD)
(Points-Falcons 113, Chargers 58)

ATLANTA vs. SAN FRANCISCO
49ers lead series, 40-24-1
1966-49ers, 44-7 (A)
1967-49ers, 38-7 (SF)
49ers, 34-28 (A)
1968-49ers, 28-13 (SF)
49ers, 14-12 (A)
1969-Falcons, 24-12 (A)
Falcons, 21-7 (SF)
1970-Falcons, 21-20 (A)
49ers, 24-20 (SF)
1971-Falcons, 20-17 (A)
49ers, 24-3 (SF)
1972-49ers, 49-14 (A)
49ers, 20-0 (SF)
1973-49ers, 13-9 (A)
Falcons, 17-3 (SF)
1974-49ers, 16-10 (A)
49ers, 27-0 (SF)
1975-Falcons, 17-3 (SF)
Falcons, 31-9 (A)
1976-49ers, 15-0 (SF)
Falcons, 21-16 (A)
1977-Falcons, 7-0 (SF)
49ers, 10-3 (A)
1978-Falcons, 20-17 (SF)
Falcons, 21-10 (A)
1979-49ers, 20-15 (SF)
Falcons, 31-21 (A)
1980-Falcons, 20-17 (SF)
Falcons, 35-10 (A)
1981-Falcons, 34-17 (A)
49ers, 17-14 (SF)
1982-Falcons, 17-7 (SF)
1983-49ers, 24-20 (SF)
Falcons, 28-24 (A)
1984-49ers, 14-5 (SF)
49ers, 35-17 (A)
1985-49ers, 35-16 (SF)
49ers, 38-17 (A)
1986-Tie, 10-10 (A)
49ers, 20-0 (SF)
1987-49ers, 25-17 (A)
49ers, 35-7 (SF)
1988-Falcons, 34-17 (SF)
49ers, 13-3 (A)
1989-49ers, 45-3 (SF)
49ers, 23-10 (A)
1990-49ers, 19-13 (SF)
49ers, 45-35 (A)
1991-Falcons, 39-34 (SF)
Falcons, 17-14 (A)
1992-49ers, 56-17 (SF)
49ers, 41-3 (A)
1993-49ers, 37-30 (SF)
Falcons, 27-24 (A)
1994-49ers, 42-3 (A)

49ers, 50-14 (SF)
1995-49ers, 41-10 (SF)
Falcons, 28-27 (A)
1996-49ers, 39-17 (SF)
49ers, 34-10 (A)
1997-49ers, 34-7 (SF)
49ers, 35-28 (A)
1998-49ers, 31-20 (SF)
Falcons, 31-19 (A)
Falcons, 20-18 (A)
(Playoffs)
(Points-49ers 1516, Falcons 1011)

ATLANTA vs. SEATTLE
Seahawks lead series, 4-2
1976-Seahawks, 30-13 (S)
1979-Seahawks, 31-28 (A)
1985-Seahawks, 30-26 (S)
1988-Seahawks, 31-20 (A)
1991-Falcons, 26-13 (A)
1997-Falcons, 24-17 (S)
(Points-Seahawks 152, Falcons 137)

ATLANTA vs. ST. LOUIS
Rams lead series, 39-23-2
1966-Rams, 19-14 (A)
1967-Rams, 31-3 (A)
Rams, 20-3 (LA)
1968-Rams, 27-14 (LA)
Rams, 17-10 (A)
1969-Rams, 17-7 (LA)
Rams, 38-6 (A)
1970-Tie, 10-10 (LA)
Rams, 17-7 (A)
1971-Tie, 20-20 (LA)
Rams, 24-16 (A)
1972-Falcons, 31-3 (A)
Rams, 20-7 (LA)
1973-Rams, 31-0 (LA)
Falcons, 15-13 (A)
1974-Rams, 21-0 (LA)
Rams, 30-7 (A)
1975-Rams, 22-7 (LA)
Rams, 16-7 (A)
1976-Rams, 30-14 (A)
Rams, 59-0 (LA)
1977-Falcons, 17-6 (A)
Rams, 23-7 (LA)
1978-Rams, 10-0 (LA)
Falcons, 15-7 (A)
1979-Rams, 20-14 (LA)
Rams, 34-13 (A)
1980-Falcons, 13-10 (A)
Rams, 20-17 (LA)
OT
1981-Rams, 37-35 (A)
Rams, 21-16 (LA)
1982-Falcons, 34-17 (A)
1983-Rams, 27-21 (LA)
Rams, 36-13 (A)
1984-Falcons, 30-28 (LA)
Rams, 24-10 (A)
1985-Rams, 17-6 (LA)
Falcons, 30-14 (A)
1986-Falcons, 26-14 (A)
Rams, 14-7 (LA)
1987-Falcons, 24-20 (A)
Rams, 33-0 (LA)
1988-Rams, 33-0 (A)
Rams, 22-7 (LA)
1989-Rams, 31-21 (A)
Rams, 26-14 (LA)
1990-Rams, 44-24 (LA)
Falcons, 20-13 (A)
1991-Falcons, 31-14 (A)
Falcons, 31-14 (LA)
1992-Falcons, 30-28 (A)
Rams, 38-27 (LA)
1993-Falcons, 30-24 (A)
Falcons, 13-0 (LA)
1994-Falcons, 31-13 (A)
Falcons, 8-5 (LA)
1995-Rams, 21-19 (StL)
Falcons, 31-6 (A)
1996-Rams, 59-16 (StL)
Rams, 34-27 (A)
1997-Falcons, 34-31 (A)
Falcons, 27-21 (StL)
1998-Falcons, 37-15 (A)
Falcons, 21-10 (STL)
(Points-Rams 1430, Falcons 1045)

ATLANTA vs. TAMPA
Falcons lead series, 8-7
1977-Falcons, 17-0 (TB)
1978-Bucs, 14-9 (TB)
1979-Falcons, 17-14 (A)
1981-Bucs, 24-23 (TB)
1984-Bucs, 23-6 (TB)
1986-Falcons, 23-20 (TB)
1987-Bucs, 48-10 (TB)
1988-Falcons, 17-10 (A)
1990-Bucs, 23-17 (TB)
1991-Falcons, 43-7 (A)
1992-Falcons, 35-7 (TB)
1993-Bucs, 31-24 (A)
1994-Falcons, 34-13 (A)
1995-Falcons, 24-21 (TB)
1997-Bucs, 31-10 (A)
(Points-Falcons 309, Buccaneers 286)

ATLANTA vs. TENNESSEE
Falcons lead series, 5-4
1972-Falcons, 20-10 (A)
1976-Oilers, 20-14 (H)
1978-Falcons, 20-14 (A)
1981-Falcons, 31-27 (H)
1984-Falcons, 42-10 (A)
1987-Oilers, 37-33 (H)
1990-Falcons, 47-27 (A)
1993-Oilers, 33-17 (H)
1996-Oilers, 23-13 (A)
(Points-Falcons 247, Oilers 191)

ATLANTA vs. WASHINGTON
Redskins lead series, 14-4-1
1966-Redskins, 33-20 (W)
1967-Tie, 20-20 (A)
1969-Redskins, 27-20 (W)
1972-Redskins, 24-13 (W)
1975-Redskins, 30-27 (A)
1977-Redskins, 10-6 (W)
1978-Falcons, 20-17 (A)
1979-Redskins, 16-7 (A)
1980-Falcons, 10-6 (A)
1983-Redskins, 37-21 (W)
1984-Redskins, 27-14 (W)
1985-Redskins, 44-10 (A)
1987-Falcons, 21-20 (A)
1989-Redskins, 31-30 (A)
1991-Redskins, 56-17 (W)
1991-Redskins, 24-7 (W)
(Playoff)
1992-Redskins, 24-17 (W)
1993-Redskins, 30-17 (W)
1994-Falcons, 27-20 (W)
(Points-Redskins 496, Falcons 324)

Composite Record (1966-1998)

CURRENT NFC TEAMS

OPPONENT	REG. SEASON	PLAYOFFS	TOTAL
Arizona	6-13	-	6-13
Carolina	4-4	-	4-4
Chicago	10-9	-	10-9
Dallas	6-11	0-2	6-13
Detroit	7-20	-	7-20
Green Bay	9-10	0-1	9-11
Minnesota	6-12	1-1	7-13
New Orleans	35-24	1-0	36-24
N.Y. Giants	7-6	-	7-6
Philadelphia	9-9-1	1-0	10-9-1
San Francisco	23-40-1	1-0	24-40-1
St. Louis	23-39-2	-	23-39-2
Tampa Bay	8-7	-	8-7
Washington	4-13-1	0-1	4-14-1
Totals	**157-217-5**	**4-5**	**161-222-5**

CURRENT AFC TEAMS

OPPONENT	REG. SEASON	PLAYOFFS	TOTAL
Baltimore	0-0	-	0-0
Buffalo	3-4	-	3-4
Cincinnati	2-7	-	2-7
Cleveland	2-8	-	2-8
Denver	3-6	0-1	3-7
Indianapolis	1-10	-	1-10
Jacksonville	0-1	-	0-1
Kansas City	0-4	-	0-4
Miami	2-6	-	2-6
New England	6-3	-	6-3
N.Y. Jets	4-4	-	4-4
Oakland	3-6	-	3-6
Pittsburgh	1-10	-	1-10
San Diego	5-1	-	5-1
Seattle	2-4	-	2-4
Tennessee	5-4	-	5-4
Totals	**39-78-0**	**0-1**	**39-79-0**

Where The Falcons Finished (1966-1998)

YEAR	RECORD	FINISH
1966	3-11	7th in Eastern Conference
1967	1-12-1	4th in Coastal Division
1968	2-12	4th in Coastal Division
1969	6-8	3rd in Coastal Division
1970	4-8-2	3rd in NFC West
1971	7-6-1	3rd in NFC West
1972	7-7	2nd in NFC West
1973	9-5	2nd in NFC West
1974	3-11	4th in NFC West
1975	4-10	3rd in NFC West
1976	4-10	4th in NFC West
1977	7-7	2nd in NFC West
1978	9-7	2nd in NFC West*
1979	6-10	3rd in NFC West
1980	12-4	1st in NFC West#
1981	7-9	2nd in NFC West
1982	5-4	5th in NFC
1983	7-9	4th in NFC West
1984	4-12	4th in NFC West
1985	4-12	4th in NFC West
1986	7-8-1	3rd in NFC West
1987	3-12	4th in NFC West
1988	5-11	4th in NFC West
1989	3-13	4th in NFC West
1990	5-11	4th in NFC West
1991	10-6	2nd in NFC West*
1992	6-10	3rd in NFC West
1993	6-10	3rd in NFC West
1994	7-9	3rd in NFC West
1995	9-7	2nd in NFC West*
1996	3-13	4th in NFC West
1997	7-9	3rd in NFC West
1998	14-2	1st in NFC West#

*Earned Wild Card playoff berth

#Division champions

NFC West Standings 1970-1998

1970

*San Francisco	10-3-1
Los Angeles	8-5-1
Atlanta	4-8-2
New Orleans	2-11-1

1971

*San Francisco	9-5
Los Angeles	8-5-1
Atlanta	7-6-1
New Orleans	4-8-2

1972

*San Francisco	9-5
Atlanta	7-7
Los Angeles	6-7-1
New Orleans	2-11-1

1973

*Los Angeles	12-2
Atlanta	9-5
New Orleans	5-9
San Francisco	5-9

1974

*Los Angeles	10-4
San Francisco	6-8
New Orleans	5-9
Atlanta	3-11

1975

*Los Angeles	12-2
San Francisco	5-9
Atlanta	4-10
New Orleans	2-12

1976

*Los Angeles	10-3-1
San Francisco	8-6
New Orleans	4-10
Atlanta	4-10
Seattle	2-12

1977

*Los Angeles	10-4
Atlanta	7-7
San Francisco	5-9
New Orleans	3-11

1978

*Los Angeles	12-4
*Atlanta 9-7	
New Orleans	7-9
San Francisco	2-14

1979

*Los Angeles	9-7
New Orleans	8-8
Atlanta	6-10
San Francisco	2-14

1980

*Atlanta	12-4
*Los Angeles	11-5
San Francisco	6-10
New Orleans	1-15

1981

*San Francisco	13-3
Atlanta	7-9
Los Angeles	6-10
New Orleans	4-12

1982

*Atlanta 5-4	
New Orleans	4-5
San Francisco	3-6
Los Angles	2-7

(not official due to strike)

1983

*San Francisco	10-6
*Los Angeles	9-7
New Orleans	8-8
Atlanta	7-9

1984

*San Francisco	15-1
*Los Angeles	10-6
New Orleans	7-9
Atlanta	4-12

1985

*Los Angeles	11-5
*San Francisco	10-6
New Orleans	5-11
Atlanta	4-12

1986

*San Francisco	10-5-1
*Los Angeles	10-6
Atlanta	7-8-1
New Orleans	7-9

1987

*San Francisco	13-2
*New Orleans	12-3
Los Angeles	6-9
Atlanta	3-12

1988

*San Francisco	10-6
*Los Angeles	10-6
New Orleans	10-6
Atlanta	5-11

1989

*San Francisco	14-2
*Los Angeles	11-5
New Orleans	9-7
Atlanta	3-13

1990

*San Francisco	14-2
*New Orleans	8-8
Los Angeles	5-11
Atlanta	5-11

1991

*New Orleans	11-5
*Atlanta	10-6
San Francisco	10-6
Los Angeles	3-13

1992

*San Francisco	14-2
*New Orleans	12-4
Atlanta	6-10
Los Angeles	6-10

1993

*San Francisco	10-6
New Orleans	8-8
Atlanta	6-10
Los Angeles	5-11

1994

*San Francisco	13-3
New Orleans	7-9
Atlanta	7-9
Los Angeles	4-12

1995

*San Francisco	11-5
*Atlanta	9-7
St. Louis	7-9
Carolina	7-9
New Orleans	7-9

1996

*Carolina	12-4
*San Francisco	12-4
St. Louis	6-10
Atlanta	3-13
New Orleans	3-13

1997

*San Francisco	13-3
Atlanta	7-9
Carolina	7-9
New Orleans	6-10
St. Louis	5-11

1998

*Atlanta	14-2
*San Francisco	12-4
New Orleans	6-10
Carolina	4-12
St. Louis	4-12

*qualified for playoffs

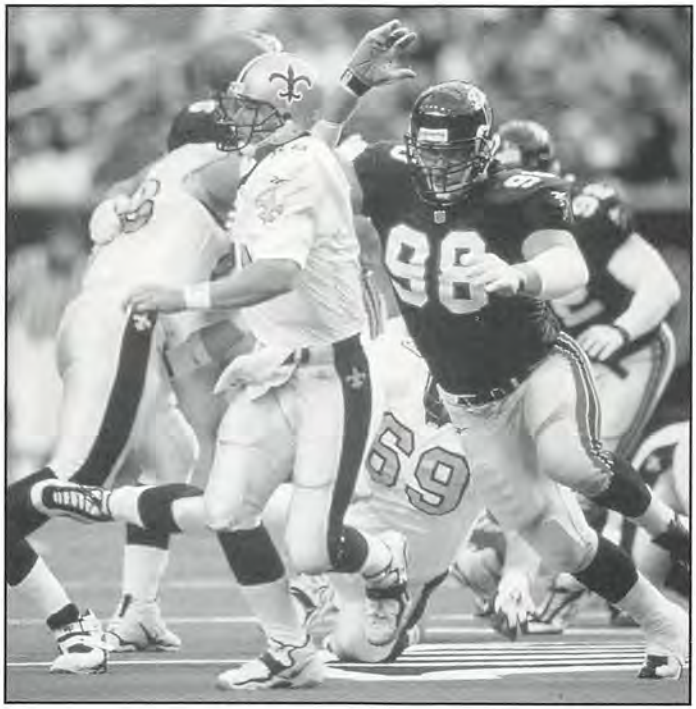

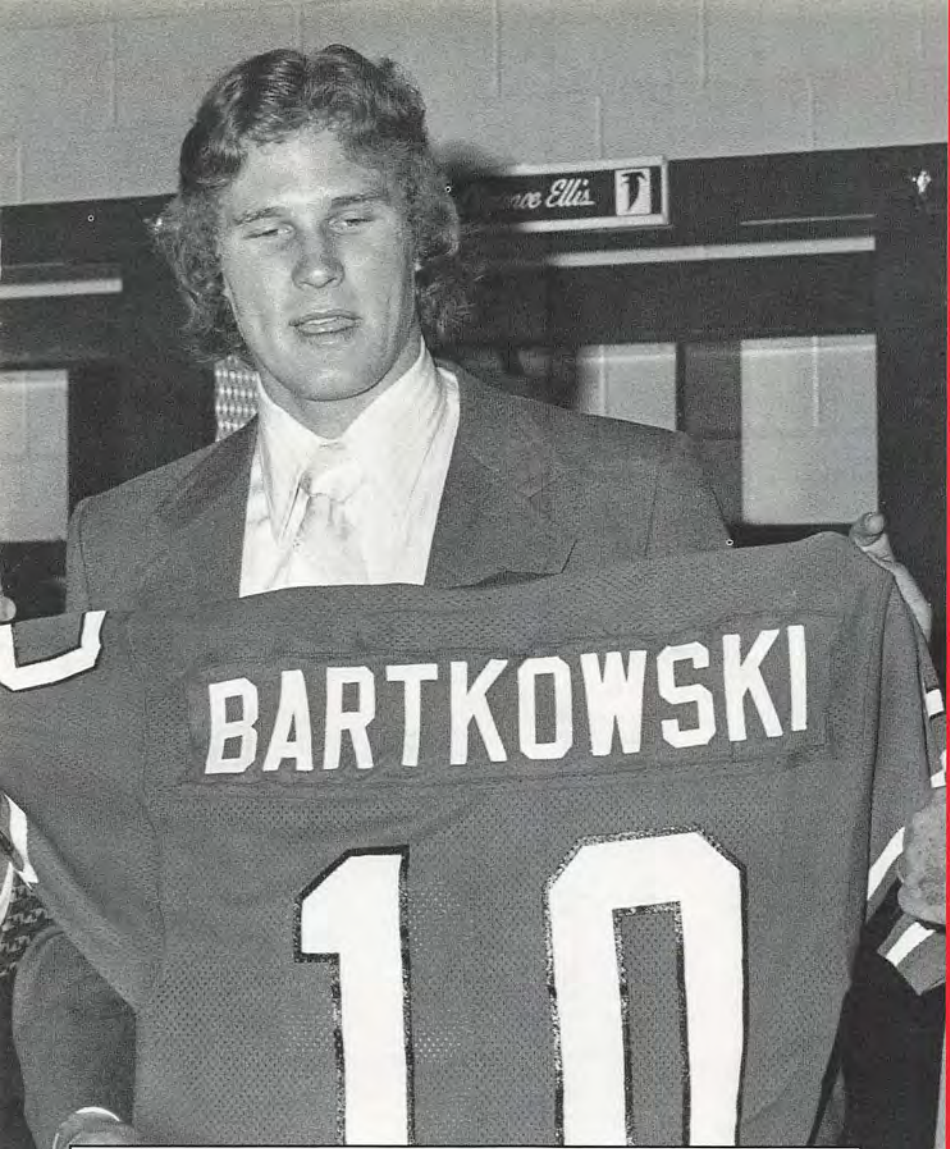

DRAFT HISTORY

1999 ATLANTA FALCONS DRAFT CHOICES

Rd.	Pick Overall	Player	Pos.	Ht.	Wt.	College
1	30	Patrick Kerney	DE	6-5	269	Virginia
*2	42	Reggie Kelly	TE	6-3	250	Mississippi State
3	92	Jeff Paulk	FB	6-0	242	Arizona State
4	126	Johndale Carty	SS	6-0	203	Utah State
5	164	Eugene Baker	WR	6-0	165	Kent
#6	198	Jeff Kelly	LB	5-11	256	Kansas State
6	200	Eric Thigpen	FS	6-0	199	Iowa
7	237	Todd McClure	C	6-1	292	LSU
$7	247	Rondel Menendez	WR	5-9	183	Eastern Kentucky

*Falcons originally traded their second round choice in 1999 to San Diego for WR Tony Martin in 1998. The Falcons obtained Baltimore's 1999 second round selection (42nd pick overall) for Atlanta's first round choice in 2000.
From San Francisco in 1998
$ Compensatory

Falcons Draft Choices

1966

1. Tommy Nobis, LB (1) ..... Texas
   Randy Johnson, QB (15) ..... Texas A&I
2. Nick Rassas, S ..... Notre Dame
   Jerry Jones, T ..... Bowling Green
3. Mike Dennis, RB ..... Mississippi
   Phil Sheridan, TE ..... Notre Dame
4. Ken Reaves, CB ..... Norfolk State
   Bill Asbury, RB ..... Kent State
5. Bill Wolski, RB ..... Notre Dame
   Martin Kahn, T ..... N. Texas State
6. Charlie Casey, WR ..... Florida
7. Bill Johnson, RB ..... Suwanee
8. Bill Goss, LB ..... Tulane
9. Bob Sanders, C ..... N. Texas State
10. Mike Bender, G ..... Arkansas
11. Steve Sloan, QB ..... Alabama
12. Ken Hollister, T ..... Indiana
13. Bob Collins, T ..... South Carolina
14. Steve Ecker, P ..... Shippensburg State
15. Tommy Tolleson, WR ..... Alabama
16. Jim Vining, G ..... Rice
17. Lurley Archambeau, C ..... Toledo
18. Doug Korver, C ..... State Col. of Iowa
19. Walt Mainer, CB-S ..... Xavier
20. Bob Riggle, S ..... Penn. State

1967

1. Choice traded to San Francisco
2. Leo Carroll, DE (31) ..... San Diego State
3. Jimmy Jordan, RB ..... Florida
4. Choice traded to Cleveland
5. Bill Delaney, TE ..... Amer. Internat'l.
   Randy Matson, DE .... Texas A&M(from S.F)
6. Choice traded to Baltimore
   Gene Snipes, WR ..... Elizabeth City
   (from Los Angeles)
   Martine Bercher, CB-S ..... Arkansa
   (from Baltimore)
7. Corey Colehour, QB ..... North Dakota
8. Choice traded to Washington
9. Bob Moten, WR ..... Bishop, Tex.
10. Dick Schafroth, T ..... Iowa
11. John Walker, LB ..... Jackson State
12. Bill Gentry, LB ..... North Carolina State
13. Sandor Szabo, K ..... Ithaca
14. Tom Bryan, RB ..... Auburn
15. Al Nicholas, RB ..... Sacramento State
16. Larry Chester, CB-S ..... Allen
17. Bill Buckner, QB ..... Delta State

1968

1. Claude Humphrey, DE (3) ..... Tenn. St.
2. Carlton Dabney, DT ..... Morgan State
   John Wright, WR ..... Illinois
   (from Green Bay through Los Angeles)
3. Choice traded to Chicago
4. Choice traded to St. Louis
5. Choice traded to Washington
6. Jim Hagle, RB ..... So. Methodist
   Joe Wynns, CB-S ..... S. Carolina State
   (from Pittsburgh)
   Rick Eber, WR ..... Tulsa
   (from Baltimore)
7. Choice traded to Minnesota
8. Ray Jeffords, TE ..... Georgia
9. Henry Holland, C ..... No. Texas State
10. Mike Tomasini, DT ..... Colorado State
11. Greg Brezina, LB ..... Houston
12. A.J. Vaughan, RB ..... Wayne State
13. Bill Harris, RB ..... Colorado
14. Joe Polk, RB ..... Livingstone, N.C.
15. Don Bean, WR ..... Houston
16. Roy Hall, T ..... San Jose State
17. Jim Schmidt, CB-S ..... San Francisco

1969

1. George Kunz, T (2) ..... Notre Dame
2. Paul Gipson, RB ..... Houston
3. Malcolm Snider, G ..... Stanford
   Jon Sandstrom, G ..... Oregon State
   (from N.Y. Giants through Los Angeles)
4. Jim Mitchell, TE ..... Prairie View
   Dicky Lyons, RB ..... Kentucky (from Balt)
5. Choice traded to Minnesota
   Tony Pleviak, DT ..... Illinois
   (from Dallas through Baltimore)
6. Choice traded to Los Angeles
   Wally Oyler, CB-S ..... Louisville (from Det.)
7. Dick Enderle, G ..... Minnesota
   Ted Cottrell, LB ..... Delaw. Valley (from Det)
8. Jim Callahan, WR ..... Temple
9. Choice traded to Baltimore
10. Jeff Stanciel, RB ..... Miss. Valley
11. Jeff Van Note, C ..... Kentucky
12. Denver Samples, DE ..... Texas-El Paso
13. Harry Carpenter, G ..... Tennessee State
14. Billy Hunt, CB-S ..... Kansas
15. Jim Weatherford, S ..... Tennessee
16. Ed Hughes, RB ..... Texas Southern
17. Paul Williams, WR ..... California

1970

1. John Small, LB (12) ..... Citadel
2. Art Malone, RB ..... Arizona State
3. Andy Maurer, G ..... Oregon
   Todd Synder, WR ..... Ohio U. (from NYG)
4. Paul Reed, T ... Johnson C. Smith (from Phil)
   Choice traded to St. Louis
5. Bruce Van Ness, RB ..... Rutgers
   (from Philadelphia through N.Y. Giants)
   Ken Mendenhall, C ..... Oklahoma
6. Mack Herron, RB ..... Kansas State
   Jade Butcher, WR ..... Indiana (from Wash)
   Randy Marshall, DE ..... Linfield (from L.A)
7. Choice traded to Los Angeles
   Gary Orcutt, WR .... S. California (from NYG)
8. Larry Brewer, TE ..... Louisiana Tech (from NYG)
   Seth Miller, S ..... Arizona State
9. Roy Robinson, CB-S ..... Montana
10. Jim Hatcher, CB-S ..... Kansas
11. Mike Brunson, WR-RB ..... Arizona State
12. Lonnie Holton, RB ..... Northern Michigan
13. Rick Stepanek, DT ..... Iowa
14. Chuck Wald, WR ..... No. Dakota State
15. Keith Mauney, CB-S ..... Princeton
16. Steve Parnell, WR ..... Massachusetts
17. Bill Bell, K ..... Kansas

1971

1. Joe Profit, RB (7) ..... N.E. Louisiana
2. Ken Burrow, WR ..... San Diego State
3. Leo Hart, QB ..... Duke
4. Mike Potchad, DT ..... Pittsburg State
5. Ray Jarvis, WR ..... Norfolk State
6. Tom Hayes, CB ..... San Diego State
   Ray Brown, S .... West Texas St. (from NYG)
7. Wes Chesson, WR ..... Duke
8. Dennis Havig, G ..... Colorado
9. Alvin Griffin, WR ..... Tuskegee
10. Faddie Tillman, DE ..... Boise State
11. Larry Shears, CB/S ..... Lincoln, Mo.
12. Ronny Lowe, WR ..... Fort Valley State
13. Dan Crooks, CB-S ..... Wisconsin
14. Deryl Comer, TE ..... Texas
15. Wallace Clark, RB ..... Auburn

16. Lindsey James, RB/TE ..... San Diego St.
17. Willie Martin, RB ..... Johnson C. Smith

1972

1. Clarence Ellis, S (15) ..... Notre Dame
2. Pat Sullivan, QB ..... Auburn
(from Philadelphia through Detroit)
Steve Okoniewski, T .... Montana (from Det.)
Roosevelt Manning, DT ..... N.E. Okla.
3. Les Goodman, RB ..... Yankton, S.D.
4. Andy Howard, DT ..... Grambling
5. Bill Taylor, RB ..... Michigan (from Buff)
Ralph Cindrich, LB ..... Pittsburgh
6. Mike Perfetti, P-S ..... Minnesota
(from New England through N.Y. Giants)
Fred Riley, WR ..... Idaho
(choice reacquired from New Orleans)
7. Lance Moon, RB ..... Wisconsin
8. Hank Brandon, RB ..... Southern U.
9. Ray Easterling, S ..... Richmond
10. Choice traded to St. Louis
11. Jack Phillips, WR ..... Grambling
12. Larry Mialik, TE ..... Wisconsin
13. Henry Sovio, TE ..... Hawaii
14. Tom Chandler, LB ..... Minnesota
15. Oscar Jenkins, CB ..... Virginia Union
16. Larry Butler, LB ..... Stanford
17. Bill Holland, RB ..... So. California

1973

1. Choice traded to Houston
2. Greg Marx, DT (39) ..... Notre Dame
3. Choice traded to San Diego through Oakland
4. Thomas Geredine, WR ..... N.E. Mo. State
5. Choice traded to Washington
6. Nick Bebout, T ..... Wyoming
7. George Campbell, CB ..... Iowa St.
8. Tom Reed, G ..... Arkansas
9. Russ Ingram, C ..... Tex. Tech
10. Nick Mike-Mayer, K ..... Temple
11. Byron Buelow, DB ..... LaCrosse, Wis.
12. Mike Samples, DT ..... Drake
13. Chris Stecher, T ..... Claremont-Mudd
14. John Madeya, QB ..... Louisville
15. Tom Gage, DB ..... Lamar Tech
16. Rufus Ferguson, RB ..... Wisconsin
17. Jim Hodge, WR ..... Arkansas

1974

1. Traded choice and quarterback Bob Berry to Minnesota for veterans Bob Lee, a quarterback, and linebacker Lonnie Warwick.
2. Gerald Tinker, WR (44) ..... Kent State
3. Kim McQuilken, QB ..... Lehigh
Maurice Spencer, DB ..... N. Carolin Central
4. Vince Kendrick, RB ..... Florida
5. Henry Childs, TE ..... Kansas State
Monroe Eley, RB ..... Ariz. State
6. Doyle Orange, RB ..... Southern Miss.
7. James Coode, T ..... Michigan
8. Choice to Green Bay through New Orleans
9. Larry Bailey, DT ..... Pacific
10. Paul Ryczek, C ..... Virginia
11. Eddie Wilson, WR ..... Albany State
12. Vic Koegel, LB ..... Ohio State
13. Ralph Powell, RB ..... Nebraska
14. John Givens, G ..... Villanova
15. Willie Jones, WR ..... Iowa State
16. Sylvester McGee, RB ..... Rhode Island
17. Al Davis, G/T ..... Boise State

1975

1. Steve Bartkowski, QB (1) ..... California
2. Ralph Ortega, LB ..... Florida
3. Woody Thompson, RB ..... Miami
4. John Nessel, G ..... Penn. State
5. Greg McCrary, TE ..... Clark
6. Fulton Kuykendall, LB ..... UCLA
Doug Payton, G ..... Colorado
7. Mike Esposito, RB ..... Boston College
8. Brent Adams, T ..... Univ. Tenn/C'nooga
9. Brad Davis, RB ..... LSU
10. Marshall Mills, WR ..... West Virginia
11. Jeff Merrow, DT ..... West Virginia
12. Alonza Pickett, T ..... Texas Southern
13. Cart Russ, LB ..... Michigan
14. Steve Robinson, DT ..... Tuskegee
15. Jimmy Robinson, WR ..... Georgia Tech
16. Steve Knutson, G ..... Southern Cal.
17. Mitch Anderson, QB ..... Northwestern

1976

1. Bubba Bean, RB (9) ..... Texas A&M
2. Sonny Collins, RB ..... Kentucky
3. Dave Scott, T ..... Kansas
4. Walt Brett, DE ..... Montana
5. Traded to Minnesota
6. Stan Varner, DT ..... Brigham Young
7. Karl Farmer, WR ..... Pittsburgh
8. Frank Reed, DB ..... Washington
9. Phil McKinnely, T ..... UCLA
10. No Selection
11. Chuck Brislin, T ..... Mississippi State
12. Pat Bolton, K ..... Montana State
13. Mike Williams, T ..... Florida
14. Mark Husfloen, DE ..... Washington State
15. Ron Olson, DB ..... Washington
16. Pat Curto, LB ..... Ohio State
17. Tony Green, DB ..... Texas Tech

1977

1. Warren Byrant, OT (6) ..... Kentucky
Wilson Faumuina, DT (20) ... San Jose State
2. R.C. Thielemann, OG-C ..... Arkansas
3. Edgar Fields, DT-DE ..... Texas A&M
4. Allan Leavitt, KS ..... Georgia
5. Shelton Diggs, WR ..... So. California
6. Keith Jenkins, DB ..... Cincinnati
7. No selection
8. Walter Packer, WR ..... Mississippi State
9. John Maxwell, OT ..... Boston College
Robert Speer, DE ..... Arkansas State
10. Billy Ryckman, WR ..... Louisiana Tech
11. Dave Farmer, RB ..... Southern California
12. Don Parrish, DE ..... Pittsburgh

1978

1. Mike Kenn, OT (13) ..... Michigan
2. Steve Stewart, LB ..... Minnesota
3. Stan Waldemore, OG ..... Nebraska
4. Brian Cabral, LB ..... Colorado
5. Dennis Pearson, WR ..... San Diego St.
6. Rodney Parker, WR ..... Tennessee St.
7. Alfred Jackson, WR ..... Texas
James Wright, TE ..... Texas Christian
8. David Adkins, LB ..... Ohio St.
David Williams, DB ..... Tennessee-Martin
9. Tom Pridemore, DB ..... West Virginia
10. Ricky Patton, RB ..... Jackson St.
Ray Strong, RB ..... Nevada-Las Vegas
11. Milton "Scooter" Reed, DB ..... Baylor
12. Daria Butler, LB ..... Oklahoma St.

1979

1. Don Smith, DE (17) ..... Miami
2. Pat Howell, G ..... Southern California
3. James Mayberry, RB ..... Colorado
William Andrews, RB ..... Auburn
4. Lynn Cain, RB ..... Southern California
Charles Johnson, DB ..... Grambling

5. Mike Zele, DT ..... Kent State
6. Mike Moroski, QB ..... Cal-Davis
7. Roger Westlund, OT ..... Washington
8. Keith Miller, LB ..... NE Oklahoma
9. Dave Parkin, DB ..... Utah State
10. Bruce Beekley, LB ..... Oregon
11. Bill Leer, C ..... Colorado St.
12. Stuart Walker, LB ..... Colorado

1980

1. Junior Miller, TE (7) ..... Nebraska
2. Buddy Curry, LB ..... North Carolina
3. Earl Jones, CB ..... Norfolk State
4. Jim Laughlin, LB ..... Ohio State
   I.M. Hipp, RB ..... Nebraska
5. Brad Vassar, LB ..... Pacific
   Kenny Johnson, DB ..... Mississippi State
6. Mike Davis, DB ..... Colorado
7. Mike Smith, WR ..... Grambling
8. Al Richardson, LB ..... Georgia Tech
9. Glen Keller, C ..... West Texas State
10. Walt Bellamy, DB ..... V.M.I.
11. Mike Babb, DB ..... Oklahoma
12. Quinn Jones, RB ..... Tulsa

1981

1. Bobby Butler, CB (25) ..... Florida State
2. Lyman White, LB ..... Louisiana State
3. Scott Woerner, DB ..... Georgia
4. John Scully, C ..... Notre Dame
5. Eric Sanders, OT ..... Nevada-Reno
6. Harry Stanback, DT ..... North Carolina
7. Matthew Teague, DE ..... Prairie View
8. Cliff Toney, DC ..... Auburn
9. Calvin Fance, RB ..... Rice
10. Robert Murphy, DS ..... Ohio State
11. Keith Chappelle, WR ..... Iowa
12. Mark McCants, DS ..... Temple

1982

1. Gerald Riggs, RB (9) ..... Arizona State
2. Doug Rogers, DE ..... Stanford
3. Stacey Bailey, WR ..... San Jose State
4. Reggie Brown, RB ..... Oregon
5. Von Mansfield, DB ..... Wisconsin
6. Mike Kelley, QB ..... Georgia Tech
7. David Toloumu, RB ..... Hawaii
8. Ricky Eberhart, DB ..... Morris Brown
9. Mike Horan, P ..... Cal State-Long Beach
10. Curtis Stowers, LB ..... Mississippi State
11. Jeff Keller, WR ..... Washington State
12. Dave Levenick, LB ..... Wisconsin

1983

1. Mike Pitts, DE (16) ..... Alabama
2. James Britt, DB ..... LSU
3. Andrew Provence, DT ..... South Carolina
4. John Harper, LB ..... Southern Illinois
5. Brett Miller, OT ..... Iowa
6. Anthony Allen, WR ..... Washington
7. Jeff Turk, DB ..... Boise State
8. John Rade, LB ..... Boise State
9. Traded to Baltimore
10. Ralph Giacomarro, P ..... Penn State
11. John Salley, DB ..... Wyoming
12. Allama Matthews, TE ..... Vanderbilt

1984

1. Rick Bryan, DT (9) ..... Oklahoma
2. Scott Case, S ..... Oklahoma
   Thomas Benson, LB ..... Oklahoma
3. Rodney McSwain, DB ..... Clemson
4. Rydell Malancon, LB ..... LSU
5. Cliff Benson, TE ..... Purdue
6. Ben Bennett, QB ..... Duke
   Dan Ralph, DT ..... Oregon
7. Kirk Dodge, LB ..... Nevada-Las Vegas
8. Jeff Jackson, LB ..... Auburn
9. Glenn Howe, T ..... Southern Mississippi
10. Derrick Franklin, DB ..... Fresno State
11. Tommy Norman, WR ..... Jackson State
12. Don Holmes, WR ..... Colorado

***Supplemental Draft - June 5,1984**

1. Joey Jones, WR (9) ..... Alabama (Birmingham)
2. Mike McInnis, DT ..... Ark-Pine Bluff (Philadelphia)
3. Dennis Woodberry, DB . Southern Arkansas (Birmingham)

1985

1. Bill Fralic, T (2) ..... Pittsburgh
2. Mike Gann, DE ..... Notre Dame
3. Choice traded to Minnesota
4. Emile Harry, WR ..... Stanford
5. Choice traded to St. Louis
6. Reggie Pleasant, CB ..... Clemson
7. Choice traded to Cincinnati
8. Ashley Lee, S ..... Virginia Tech
   Ronnie Washington, LB ..... N.E. Louisiana
9. Micah Moon, LB ..... North Carolina
10. Brent Martin, C ..... Stanford
11. John Ayres, CB ..... Illinois
12. Ken Whisenhunt, TE ..... Georgia Tech

1986

1a. Tony Casillas, NT (2) ..... Oklahoma
1b. Tim Green, LB (17) ..... Syracuse
2. Traded to Washington in '85 for LB in '86
3. Traded earlier for QB Turk Schonert
4. Traded to L.A Raiders for Bret Clark, S ..... Nebraska
5. Traded to Philadelphia for LB Joel Williams
6a. Floyd Dixon, WR ..... Stephen F. Austin
6b. Keith Williams, RB ..... Missouri
7. Traded earlier to Philadelphia for LB Reggie Wilkes
8. Kevin Hudgens, DT ..... Idaho State
9. Kevin Starks, TE ..... Minnesota
10. Tony Baker, RB ..... East Carolina
11. Chris Hegg, QB ..... Missouri
12. Steve Griffin, WR ..... Purdue

1987

1. Chris Miller, QB (12) ..... Oregon
2. Kenny Flowers, RB ..... Clemson
3. Choice traded to Green Bay
4. Ralph Van Dyke, OT ..... Southern Illinois
5. Mark Mraz, DE. ..... Utah State
6. Paul Kiser, OG ..... Wake Forest
7. Michael Reid, LB ..... Wisconsin
8. Curtis Taliaferro, LB ..... Virginia Tech
9. Terrence Anthony, CB ..... Iowa State
10. Jerry Reese, TE ..... Illinois
11. Elbert Shelley, S ..... Arkansas State
12. Larry Emery, RB ..... Wisconsin

1988

1. Aundray Bruce, LB (1) ..... Auburn
2. Marcus Cotton, LB ..... Southern California
3. Alex Higdon, TE ..... Ohio State
4. Choice traded to Philadelphia

5. Charles Dimry, DB ..... Nevada-Las Vegas
6a. George Thomas, WR .... Nevada-Las Vegas
6b. Houston Hoover, G ..... Jackson State
7. Michael Haynes, WR ..... Northern Arizona
8. Phillip Brown, LB ..... Alabama
9. James Primus, RB ..... UCLA
10. Stan Clayton, OT ..... Penn State
11. James Milling, WR ..... Maryland
12. Carter Wiley, S ..... Virginia Tech

1989

1a. Deion Sanders, CB (5) ..... Florida State
1b. Shawn Collins, WR (27) .... Northern Arizona
2. Ralph Norwood, OT ..... Louisiana State
3. Keith Jones, RB ..... Illinois
4. Choice traded to Cincinnati
5. Choice traded to L A Raiders
6. Troy Sadowski, TE ..... Georgia
7. Undra Johnson, RB ..... West Virginia
8. Paul Singer, QB ..... Western Illinois
9. Chris Dunn, LB ..... Cal-Poly SLO
10. Choice traded to Cincinnati
11. Greg Paterra, RB ..... Slippery Rock
12. Tony Bowick, NT ..... U. Tenn./Chatt.

1990

1. Steve Broussard, RB (20) Washington State
2. Darion Conner, LB ..... Jackson State
3. Oliver Barnett, DL ..... Kentucky
4. Reggie Redding, T ..... Cal State-Fullerton
5. Mike Pringle, RB ..... Cal State-Fullerton
6. Tory Epps, NT ..... Memphis State
7. Darrell Jordon, LB ..... Northern Arizona
8. Donnie Salum, LB ..... Arizona
9. Chris Ellison, S ..... Houston
10. Shawn McCarthy, P ..... Purdue

1991

1a. Bruce Pickens, CB (3) ..... Nebraska
1b. Mike Pritchard, WR (13) ..... Colorado
2. Brett Favre, QB ..... Southern Miss.
3. Choice traded to Miami
4. Moe Gardner, NT ..... Illinois
5. James Goode, LB. ..... Oklahoma
6. Erric Pegram, RB ..... N. Texas St
7a. Brian Mitchell, DB ..... BYU
7b. Mark Tucker, C ..... USC
8. Randy Austin, TE ..... UCLA
9. Ernie Logan, DE ..... East Carolina
10a. Walter Sutton, WR ..... S.W. Minnesota
10b. Pete Lucas, T ..... Stevens Pt., Wis
11. Joe Sims, NT ..... Nebraska
12. Bob Christain, RB ..... Northwestern

1992

1a. Bob Whitfield, OT (8th) ..... Stanford
1b. Tony Smith, RB ..... So. Mississippi
2. Chuck Smith, DE ..... Tennessee
3. Howard Dinkins, LB ..... Florida State
4. Frankie Smith, CB ..... Baylor
5. Choice traded to San Diego
6. Terry Ray, S ..... Oklahoma
7. Tim Paulk, LB ..... Florida
8a. Derrick Moore, RB ..... N.E. St. Oklahoma
8b. Reggie Dwight, TE ..... Troy State
9. Keith Alex, T/G ..... Texas A&M
10. Darryl Hardy, LB ..... Tennessee
11. Robin Jones, DE ..... Baylor

1993

1. Lincoln Kennedy, G/T (9th) ..... Washington
2. Roger Harper, S ..... Ohio State
3. Harold Alexander, P ..... Appalachian State
4. Choice traded to Green Bay
5. Ron George, LB ..... Stanford
6. Mitch Lyon, TE ..... Michigan State
7. Darnell Walker, CB ..... Oklahoma
8. Shannon Baker, WR ..... Florida State

1994

1. Traded No. 1 Pick (7th overall), No. 3 Pick (83rd overall), and a conditional 1996 Pick (#2) to Indianapolis for QB Jeff George.
2. Bert Emanuel, WR ..... Rice
3a. Anthony Phillips, CB ..... Texas A&I
3b. Alai Kalaniuvalu, G ..... Oregon State
4a. Perry Klein, QB ..... C.W. Post
4b. Mitch Davis, LB ..... Georgia
5. Harrison Houston, WR ..... Florida
6. Traded Pick to LA Raiders for RB Eric Dickerson
7. Jamal Anderson, FB ..... Utah

1995

1. Traded No. 1 Picks with Cleveland (10 for 26) to acquire Eric Metcalf
1. Devin Bush, S (26th) ..... Florida State
2. Ron Davis, CB ..... Tennessee
3. Lorenzo Styles, LB ..... Ohio State
4. Traded to Dallas to move up 5 places in Round 2
5. Roell Preston, WR ..... Mississippi
6. Travis Hall, DE ..... BYU
7. John Burrough, DT ..... Wyoming

1996

1. Traded to Indianapolis in '94 (Jeff George)
2. Traded to Oakland for S Patrick Bates
3. Shannon Brown, DT ..... Alabama
4a. Richard Huntley, RB ..... Winston-Salem
4b. Juran Bolden, CB ..... Mississippi St.
5. Traded to Cleveland in '95 for Gene Williams
5. Gary Bandy, DE ..... Baylor
6. Craig Sauer, LB ..... Minnesota
7. Ethan Brooks, T ..... Williams (MA)

1997

1. Michael Booker, CB (11th) ..... Nebraska
2a. Nathan Davis, DT ..... Indiana
2b. Byron Hanspard, RB ..... Texas Tech
3. O.J. Santiago, TE ..... Kent State
4. Henri Crockett, LB ..... Florida State
5. Marcus Wimberly, S ..... Miami
6. Calvin Collins, C ..... Texas A&M
7a. Tony Graziani, QB ..... Oregon
7b. Chris Bayne, S ..... Fresno State

Also acqured Chis Chandler from Oilers for 4th and 6th-round draft picks

1998

1. Keith Brooking, LB (12th) ..... Georgia Tech
2. Bob Hallen, C/G ..... Kent State
3. Jammi German, WR ..... Miami
4a. Omar Brown, S ..... North Carolina
4b. Tim Dwight, WR/KR ..... Iowa
6. Elijah Williams, CB ..... Florida
7a. Ephraim Salaam, T ..... San Diego State
7b. Ken Oxendine, RB ..... Virginia Tech
7c. Henry Slay, DT ..... West Virginia

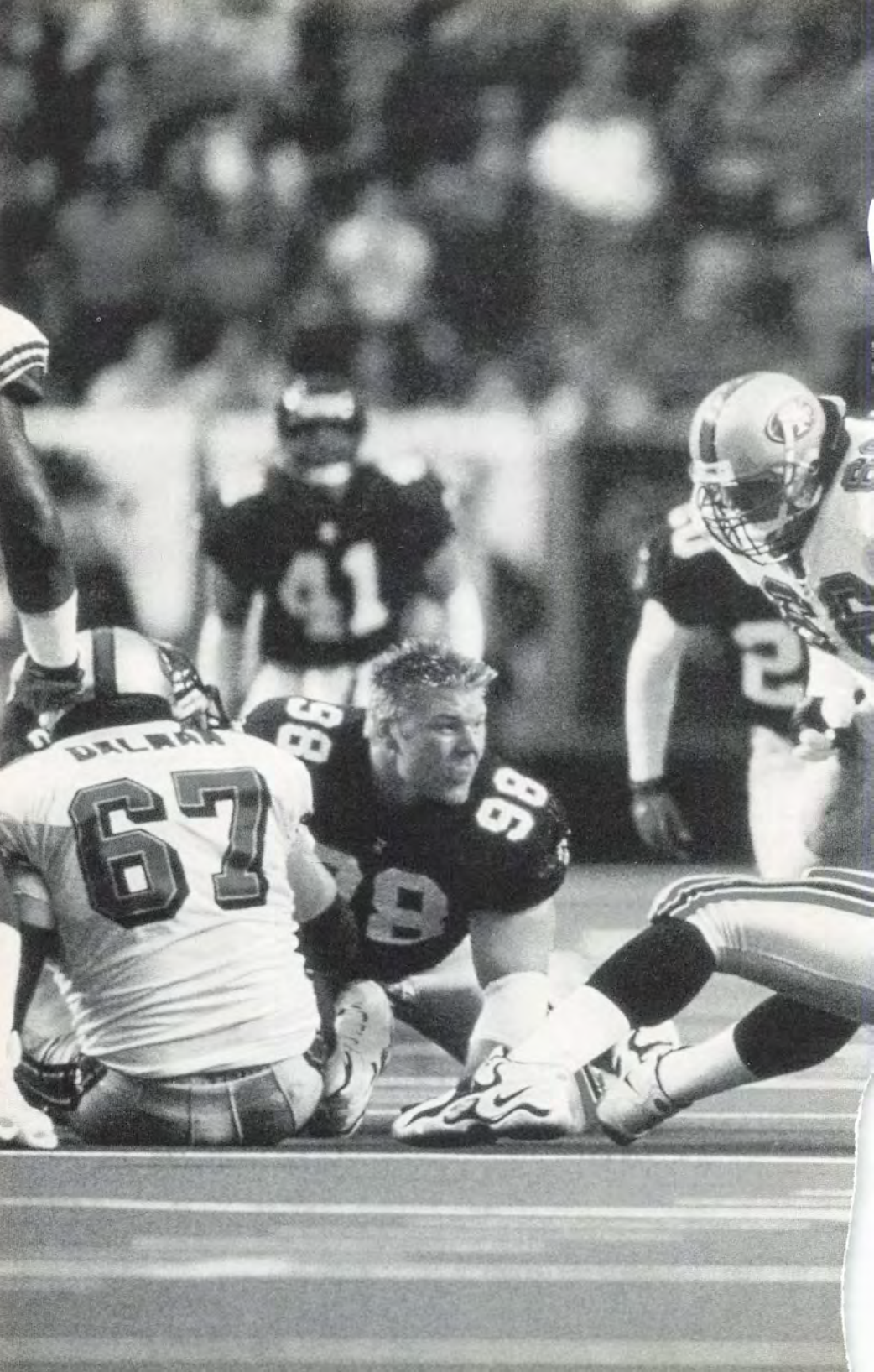
DALLAS
67
86
98
91

FALCONS POSTSEASON

Falcons Postseason Results (4-6)

YEAR	REG SEASON RECORD	GAME	DATE	OPPONENT	SCORE
1978	9-7	NFC Wild Card	12-24-78	vs. Philadelphia	14-13 (W)
		NFC Divional Playoff	12-30-78	at Dallas	20-27 (L)
1980	12-4	NFC Divisional Playoff	1-4-81	vs. Dallas	27-30 (L)
1982	5-4	NFC Divisional Playoff	1-9-83	at Minnesota	24-30 (L)
1991	10-6	NFC Wild Card	12-28-91	at New Orleans	27-20 (W)
		NFC Divisional Playoff	1-3-92	at Washington	7-24 (L)
1995	9-7	NFC Wild Card	12-31-95	at Green Bay	20-37 (L)
1998	14-2	NFC Divisional Playoff	1-9-99	vs. San Francisco	20-18 (W)
		NFC Championship	1-17-99	at Minnesota	30-27 (W)
		Super Bowl XXXIII	1-31-99	vs. Denver	19-34 (L)

NFC Playoffs

Atlanta 14, Philadelphia 13

December 24, 1978
Atlanta-Fulton County Stadium, 49,447

In rainy 40 degree weather conditions, Steve Bartkowski turned it on for the final 30 minutes, completing 13-of-20 passes for 193 yards and two touchdowns, both scoring aerials coming with less than five minutes remaining, leading the Falcons to their first franchise playoff victory. His primary target was Wallace Francis, who scored the winning touchdown with 1:39 remaining on a 37-yard strike. He set up Bartkowski's first TD to Jim Mitchell at the 4:56 mark with a 49-yard reception down to the Eagles' 26 yard line. Francis finished the day with six catches for 135 yards. The first half was mostly a defensive struggle with teams exchanging punts eight times. The Falcons fumbled the ball away twice, one resulting in a Philadelphia TD, while the other came just 15 yards from paydirt. After leading 6-0 at halftime, Philadelphia took advantage of a shanked 17-yard punt by John James, driving 60 yards on eight plays early in the third period to take a 13-0 lead.

ATLANTA	**0**	**0**	**0**	**14**	**14**
PHILADELPHIA	**6**	**0**	**7**	**0**	**13**

Scoring

Phil — Carmichael13-yard pass from Jaworski (Kick failed)
Phil — Montgomery 1-yard run (Michel kick)
Atl — Mitchell 20-yard pass from Bartkowski (Mazzetti kick)
Atl — Francis 37-yard pass from Bartkowski (Mazzetti kick)

	Atl	Philly
First Downs	14	15
Net Yards Gained	298	217
Rushing Yardage	75	53
Passing Yardage	223	164
Passes/Comp/Had Int.	32/18/2	35/19/0
Punts	7-33.1	9-33.7
Fumbles/Lost	3/3	3/2
Penalties	6/63	5/60

Rushing

Falcons — Stanback 16-58, Bean 9-14, Bartkowski 2-3.

Eagles — Hogan 14-31, Montgomery 16-19, Jaworski 1-3, Campfield 1-0.

Passing

Falcons — Bartkowski 18-32-2, 243 yds, 2 TD's.

Eagles — Jaworski 19-35-0, 190 yds, 1 TD.

Receiving

Falcons — Francis 6-135, Bean 4-44, Mitchell 3-35, Stanback 2-7, Pearson 1-13, Ryckman 1-5, Jackson 1-4.

Eagles — Smith 7-108, Carmichael 5-45, Osborne 3-15, Middlebrook 1-11, Pane 1-10, Hogan 1-6, Montgomery 1-(-5).

NFC Playoffs

Dallas 27, Atlanta 20

December 30, 1978
Texas Stadium, 60,338

A week earlier, it was a supreme second half effort which moved Atlanta one notch further in the playoffs. This week, the Falcons were shut out in the second half after holding a 20-13 lead at the break. Bubba Bean had gained 60 yards in the first half, including a 14-yard scoring run, while Steve Bartkowski threw a touchdown to Wallace Francis. Tim Mazzetti rounded out the Falcons' efforts with a pair of field goals. Dallas' fortunes appeared to take a turn for the worse late in the first half when Roger Staubach left the game with an injury. Danny White came on, however, bringing Dallas from behind. He threw a tying TD pass in the third period to tight end Jackie Smith. Early in the fourth period, John James shanked a punt from the 20-yard line, allowing the Cowboys to drive in from 30 yards out in six plays.

DALLAS	**10**	**3**	**7**	**7**	**27**
ATLANTA	**7**	**13**	**0**	**0**	**20**

Scoring

Dal — Septien 34-yard FG
Atl — Bean 14-yard run (Mazzetti kick)
Dal — Laidlaw 13-yard run (Septien kick)
Atl — Mazzetti 42-yard FG
Dal — Septien 48-yard FG
Atl — Francis 17-yard pass from Bartkowski (Mazzetti kick)
Atl — Mazzetti 22-yard FG
Dal — Smith 2-yard pass from White (Septien kick)
Dal — Laidlaw 1-yard run (Septien kick)

	Atl	Dallas
First Downs	16	26
Net Yards Gained	216	369
Rushing Yardage	164	148
Passing Yardage	52	221
Passes/Comp/Had Int.	23/8/3	37/17/1
Punts	6-37.5	3-36.0
Fumbles/Lost	0/0	6/3
Penalties	7/69	7/65

Rushing

Falcons — Bean 17-72-1 td, Stanback 9-62, Franklin 8-24, Esposito 2-6.

Cowboys — Laidlaw 17-66, Dorsett 14-65, White 3-(-4), Dupree 1-20, Staubach 1-3, D. Pearson 1-(-2).

Passing

Falcons — Bartkowski 8-23-3, 95 yds, 1 TD.

Cowboys — White 10-20-1, 127 yds, 1 TD; Staubach 7-17-0, 105 yds.

Receiving

Falcons —Francis 6-66-1 td, Ryckman 1-22, Esposito 1-7.

Cowboys — Dupree 5-59, D. Pearson 4-75, Smith 3-38, Hill 3-36, Laidlaw 1-15, Dorsett 1-9.

NFC Playoffs

Dallas 30, Atlanta 27

January 4, 1981
Atlanta-Fulton County Stadium, 60,022

For the first three periods, it appeared as if Atlanta would move onward in the playoffs. It led Dallas 24-10 entering the final stanza and even held a 27-17 lead with five minutes left to play. But Danny White teamed up three times with Drew Pearson on a five-play, 62-yard scoring drive, the last play coming on a 14-yard TD strike. The Cowboys stopped Atlanta on four straight plays after the ensuing kickoff, and White drove his team 70 yards in six plays, securing the win with a 23-yard strike to Pearson with just 52 seconds to play. Alfred Jenkins hauled in four passes for 155 yards for the birds.

DALLAS	3	7	0	20	30
ATLANTA	10	7	7	3	27

Scoring

Atl— Mazzetti 38-yard FG
Atl — Jenkins 60-yard pass from Bartkowski (Mazzetti kick)
Dal — Septien 38-yard FG
Dal — Dupree 5-yard pass from White (Septien kick)
Atl — Cain 1-yard run (Mazzetti kick)
Atl — Andrews 5-yard pass from Bartkowski (Mazzetti kick)
Dal — Newhouse 1-yard run (Septien kick)
Atl — Mazzetti 34-yard FG
Dal — Pearson 14-yard pass from White (Septien kick)
Dal — Pearson 23-yard pass from White (Kick failed)

	Atl	Dallas
First Downs	18	22
Net Yards Gained	349	422
Rushing Yardage	86	112
Passing Yardage	285	310
Passes Comp/Att/Int	18-33-1	25-40-1
Punts/Avg.	4-36.0	4-38.8
Fumbles/Lost	1/1	4/1
Penalties/Yards	4/48	6/72

Rushing

Falcons — Andrews 14-43, Cain 13-43.

Cowboys — Dorsett 10-51, Newhouse 6-31, White 4-1, P. Pearson 1-11, D. Pearson 1-9, Dupree 1-5.

Passing

Falcons — Bartkowski 18-33-1, 320 yds, 2 TD's.

Cowboys — White 25-39-1, 322 yds, 3 TD's.

Receiving

Falcons — Francis 6-66, Jenkins 4-155, Miller 3-48, Cain 2-20, Andrews 2-19, Jackson 1-12.

Cowboys — D. Pearson 2-19, Dorsett 5-40, Hill 4-53, P. Pearson 4-51, Springs 3-39, Dupree 2-19, Johnson 1-20.

NFC Playoffs

Minnesota 30, Atlanta 24

January 9, 1983
Hubert Humphrey Metrodome, 60,560

The Falcons' special teams were outstanding. On their first possession, Paul Davis blocked a punt which Doug Rogers recovered in the end zone for a TD. Minnesota added two field goals and a touchdown to lead 13-7 at halftime before the special unit struck again, this time kicker Mick Luckhurst scoring on a 17-yard run with a pitch from holder Mike Moroski to take a 14-13 lead. A few moments later, safety Bob Glazebrook intercepted a pass and returned it 35 yards for a score, giving the Falcons a 21-13 lead. The roof caved in, however, at that point with the Vikings rallying for 17 points while all Atlanta could muster the rest of the way was a FG.

MINNESOTA	3	10	3	14	30
ATLANTA	7	0	14	3	24

Scoring

Atl — Rogers fumble recovery (Luckhurst kick)
Minn — Danmeier 33-yard FG
Minn — White 36-yd pass from Kramer (Danmeier kick)
Minn — Danmeier 30-yard FG
Atl — Luckhurst 17-yard run (Luckhurst kick)
Atl — Glazebrook 35-yard INT return (Luckhurst kick)
Minn — Danmeier 39-yard FG
Minn — McCullum 11 pass from Kramer (Danmeier kick)
Atl — Luckhurst 41-yard FG
Minn — Brown 5-yard run (Danmeier kick)

	Atl	Minn
First Downs	14	24
Net Yards Gained	235	378
Rushing Yardage	120	125
Passing Yardage	115	253
Passes Comp/Att/Int	9-23-2	20-34-1
Punts/Avg.	5-42.6	5-32.0
Fumbles/Lost	1/0	4/0
Penalties/Yards	7/98	10/84

Rushing

Falcons — Andrews 11-48, Riggs 9-38, Cain 3-17, Luckhurst 1-17.

Vikings — Brown 23-81, Nelson 4-24, Kramer 8-13, Galbreath 6-10, S. White 1-(-3).

Passing

Falcons — Bartkowski 9-23-2, 134 yds.

Vikings — Kramer 20-34-1, 253 yds, 2 TD's.

Receiving

Falcons — Jenkins 2-52, Hodge 2-29, Riggs 2-16,
Krepfle 1-18, Cain 1-14, Jackson 1-5.

Vikings — Senser 6-81, McCullum 4-51, Galbreath 3-14, White 2-61, LeCount 2-24, Young 2-13, Brown 1-9.

NFC Playoffs

Atlanta 27, New Orleans 20

December 28, 1991
Louisiana Superdome (68,794)

Michael Haynes hauled in six passes for 144 yards and a pair of touchdowns from Chris Miller, including the go-head score late in the fourth quarter, helping the Falcons post their first ever playoff victory on the road. The Saints jumped out to a 10-0 lead before the Falcons stormed back, tying the game in the second quarter with a 24-yard TD reception by Andre Rison and a Norm Johnson 44-yard FG. The Saints answered with a Morten Andersen 35-yard FG before Haynes' 20-yard TD reception gave the Falcons a 17-13 lead late in the third. A one-yard TD run by Dalton Hilliard capped a 19-play, 80-yard drive that put New Orleans back on top, 20-17. But Johnson tied the game with a 36-yard FG with 6:27 to go. Atlanta's defense held, setting up the heroics by Haynes, who turned a 7-yard hitch pass into a 61-yard touchdown run.

ATLANTA	**0**	**10**	**7**	**10**	**27**
NEW ORLEANS	**7**	**6**	**0**	**7**	**20**

Scoring

NO — Turner 26-yard pass from Hebert (Andersen kick)
NO — Andersen 45-yard FG
Atl — Rison 24-yard pass from Miller (Johnson kick)
Atl — Johnson 44-yard FG
NO — Andersen 35-yard FG
Atl — Haynes 20-yard pass from Miller (Johnson kick)
NO — Hilliard 1-yard run (Andersen kick)
Atl — Johnson 36-yard FG
Atl — Haynes 61-yard pass from Miller (Johnson kick)

	Atl	N.O.
First Downs	20	23
Net Yards Gained	334	330
Rushes/Yards	22-79	22-65
Passing Yardage	255	265
Passes Comp/Att/Int	18-30-1	26-44-2
Sacked/Yards	5-36	1-8
Fumbles/Lost	3-1	2-1
Penalties/Yards	6-48	5-49

Rushing

Falcons — Rozier 7-35, Pegram 11-26, Miller 4-18.

Saints — McAfee 14-49, Hebert 1-9, Hilliard 4-5, Jordan 3-2.

Passing

Falcons — Miller 18-30-1, 291 yds, 3 TD's, Long 61.

Saints — Hebert 26-44-2, 273 yds, 1 TD, Long 26.

Receiving

Falcons — Haynes 6-144, Pritchard 5-63, Rison 4-56, Thomas 1-19, Pegram 1-5, Dixon 1-4.

Saints — Martin 7-83, Turner 5-75, Early 5-41, Hilliard 5-33, Carroll 2-23, Tice 1-13, Jordan 1-5.

NFC Playoffs

Washington 24, Atlanta 7

January 3, 1992
RFK Stadium (55,181)

Six Atlanta turnovers was too much to overcome in this divisional playoff matchup, played in the nation's capitol amidst 30 mph winds and a steady downpour of rain. Ricky Ervins (104 yds) paced Washington's rushing attack, which amassed 162 yards on the day. The Falcons, meanwhile, played without running backs Mike Rozier, Erric Pegram and Steve Broussard. Tracy Johnson's one-yard TD run late in the first half brought the Falcons to within 14-7 at intermission. But that was as close as they would come. After Chip Lohmiller connected on a 24-yard field goal midway through the third quarter, the Falcons drove 53 yards to Washington's 27 yard line, but came away empty, missing a 45-yard FG. Two possessions later, Washington padded its lead when Riggs scored his second touchdown, a one-yard plunge with 7:20 remaining, accounting for the final 24-7 advantage. Washington held the ball 36:08 to Atlanta's 23:52.

WASHINGTON.	**0**	**14**	**3**	**7**	**24**
ATLANTA	**0**	**7**	**0**	**0**	**7**

Scoring

Wash — Ervins 17-yard run (Lohmiller kick)
Wash — Riggs 2-yard run (Lohmiller kick)
Atl — Johnson 1-yard run (Johnson kick)
Wash — Lohmiller 24-yard FG
Wash — Riggs 1-yard run

	Atl	Wash
First Downs	12	22
Net Yards Gained	193	332
Rushes/Yards	14-43	45-162
Passing Yardage	150	170
Passes Comp/Att/Int	17-32-4	14-29-1
Sacked/Yards	4-28	0-0
Fumbles/Lost	3-2	0-0
Penalties/Yards	3-19	4-23

Rushing

Falcons — Johnson 8-33, Chaffey 3-8, Pegram 3-2.

Redskins — Ervins 23-104, Byner 14-57, Riggs 4-7, Monk 1-(-2), Rypien 3-(-4).

Passing

Falcons — Miller 17-32-4, 178 yds, Long 17.

Redskins — Rypien 14-28-1, 170 yds, Long 26.

Receiving

Falcons — Rison 7-62, Pritchard 5-56, Dixon 2-19, Haynes 1-15, Thomas 1-15, Phillips 1-11.

Redskins — Clark 6-64, Monk 3-45, Sanders 1-26, Ervins 3-24, Byner 1-11.

NFC Playoffs

Green Bay 37, Atlanta 20

December 31, 1995
Lambeau Field (60,453)

Jeff George threw for 366 yards and a pair of TD's, but it wasn't enough as Green Bay's big touchdown on a punt return and balanced offensive attack kept the Packers' playoff record unblemished at Lambeau Field. Edgar Bennett rushed for 108 yards, while Brett Favre hit on three touchdowns to lead the Pack offensively. Atlanta's offense outgained the Packers, 360-307, and scored the most points in a playoff game by an opponent in G.B. history. Behind most of the game, Atlanta was forced to pass in the muddy conditions of Lambeau Field, which had been covered and heated despite 30 degree weather conditions. The Falcons did strike first, however, on a 65-yard TD bomb from George to Eric Metcalf down the right sideline for a 7-0 lead. The Packers countered with four first-half touchdowns, including the 76-yard punt return by Antonio Freeman, to take a 27-10 halftime lead. Atlanta pulled within 10 points at 27-17 early in the fourth quarter on J.J. Birden's 27-yard TD catch from George. But Favre connected with Dorsey Levens on a perfect 18-yard touchdown strike in the right corner of the end zone mid way through the fourth quarter to ice the victory.

GREEN BAY	14	13	0	10 — 37
ATLANTA	7	3	0	10 — 20

Scoring

Atl - Metcalf 65-yard pass from George (Andersen kick)
GB - Bennett 8-yard run (Jacke kick)
GB - Brooks 14-yard pass from Favre (Jacke kick)
Atl - Andersen 31-yard FG
GB - Freeman 76-yard punt return (2-point att failed)
GB - Chmura 2-yard pass from Favre (Jacke kick)
Atl - Birden 27-yard pass from George (Andersen kick)
GB - Levens 18-yard pass from Favre (Jacke kick)
Atl - Andersen 22-yard FG
GB - Jacke 25-yard FG

Team Statistics

	Atl	G.B.
First Downs	18	23
Total Yardage	360	307
Rushes/Yards	10-21	29-117
Passing Yardage	366	199
Passes Comp/Att/Int	30-54-2	24-35-0
Sacked/Yards	3-27	1-9
Penalties/Yards	5-67	5-36
Fumbles/Lost	1-0	0-0

Rushing

Falcons: Heyward 9-21, George 1-0.

Packers: Bennett 24-108, Levens 2-12, Favre 3- (-3).

Passing

Falcons: George 30-54-2, 366 yds, 2 TD's, Long 65.

Packers: Favre 24-35-0, 199 yds, 3 TD's, Long 20.

Receiving

Falcons: Metcalf 8-114, Birden 6-64, Emanuel 6-62, Mathis 5-93, Heyward 3-20, Brown 1-14, Lyons 1-(-1).

Packers: Brooks 7-73, Morgan 4-36, Jackson 3-23, Bennett 3-11, Levens 2-19, Chmura 2-15, Freeman 1-14, Henderson 1-4.

Divisional Playoff Game

Atlanta 20, San Francisco 18

January 9, 1999
Georgia Dome (70,262)

With Coach Dan Reeves back on the sidelines for the first time since open-heart surgery on December 14, the Falcons rallied around his presence and 70,000 screaming fans to win their 10th straight game and advance on to the NFC title game. Atlanta did what they had done all year to win. They ran the ball (136 yards) and stopped the run (55 yards). They controlled the tempo (32:43 time advantage) and they took the ball away on defense (3 interceptions). Atlanta took control in the first quarter with a 36-yard punt return by Tim Dwight setting the offense up 38 yards from the end zone. Four Jamal Anderson runs and a Chandler pass covered that territory and the Falcons led 7-0 with 6:25 left in the 1st. The Falcons defense did not allow a first down until the second quarter and then the offense pounded out an 82-yard drive to go up 14-0. The TD came on a spectacular 34-yard run by Jamal Anderson as he dove the final five yards to fly into the end zone for the 14-0 advantage. When the 49ers tried a lateral play, the ball came loose and Chuck Smith returned it for an apparent TD. Then, the referees said no TD, but Falcons ball at the spot of recovery. Then, later they said no TD, no recovery, and still San Francisco ball. The 49ers capitalized on that opportunity as Steve Young and Jerry Rice connected on a 17-yard play to make it 14-7. In the 3rd quarter, Eugene Robinson intercepted Young at the 3 and returned it 77 yards to set up a Falcons FG and make it 17-10 after three periods. Early in the 4th, safety William White did the honors with an interception and set up another Andersen FG and a 20-10 Falcons lead. San Francisco marched for a TD with 2:57 left in the game and when the snap was bad, ended up converting a two-point PAT. Atlanta ground out six running plays to move the clock down to 38 seconds and then the defense finished with an interception to end the game. This was the Falcons first playoff win since 1991 at New Orleans and their first home playoff game since the 1980 season.

SAN FRANCISCO	0	10	0	8 — 18
ATLANTA	7	7	3	3 — 20

Scoring

Atl - Anderson 2-run (Andersen kick)
Atl - Andersen 34-run (Andersen kick)
SF - Rice 17-pass from Young (Richey kick)
SF - Richey 36 FG
Atl - Andersen 29 FG
Atl - Andersen 32 FG
SF - Young 8-run (Clark pass from Detmer)

Team Statistics

	S.F.	ATL
First Downs	15	16
Total Yardage	343	289
Rushes/Yards	20-55	33-136
Passing Yardage	288	153
Comp/Att/Int	23-37-3	13-19-1
Sacked/Yards	1-1	2-16
Penalties/Yards	8-47	6-51
Fumbles/Lost	2-0	0-0

Rushing

49ers - Kirby 9-31, Young 6-19, Hearst 1-7, Edwards 3-4, Levy 1-(-6)
Falcons - Anderson 29-113, Downs 1-16, Chandler 3-7

Passing

49ers - Young 23-37-3, 289 yds, 1 TD, long 38
Falcons - Chandler 13-19, 169 yds., 1 TD, long 22

Receiving

49ers - Owens 8-73, Stokes 5-76, Rice 3-63 1 TD, Levy 2-58, Kirby 2-7
Falcons - Mathis 5-71, Martin 4-63, Kozlowski 2-3, Harris 1-22, Anderson 1-10

NFC Championship

Atlanta 30, Minnesota 27 Overtime

January 17, 1999
Metrodome (64,060)

In a game that will go down in NFL playoff history as one of the most memorable ever, the underdog Atlanta Falcons fought back from a 10-point 4th quarter deficit to win the NFC title on the road in an overtime thriller. The Falcons defense rose to stop the NFL's record-breaking offensive team on their final six possessions as the offense kept battling before the loudest crowd in the NFL. The composed Falcons didn't let the crowd effect them, having no penalties for false starts or offsides. Atlanta's offense stole the headlines, outgaining the Vikings 427-356, and outscoring them. Chris Chandler was the star with 27-43 passing for 340 yards, 3 TD's and no Int's. Reeves' Falcons were well-prepared for the hostile environment, marching 12 plays for 76 yards and a TD to go up 7-0 before the Vikings ever got their hands on the ball. After two uncharacteristic turnovers, the Falcons dug themselves a 20-7 hole in the 2nd quarter. With 1:08 left in the first half, DE Chuck Smith made the play to fire up the Falcons. He batted the ball from Cunningham's arm and the Falcons recovered at the 14. A TD pass from Chandler-to-Mathis made it 20-14. The Falcons narrowed it to 20-17 after three periods. Minnesota scored their final time with 13:41 left in the 4th quarter to up the lead to 27-17. Chandler's 70-yard bomb to Martin set up a quick FG to make it 27-20 with 11:02 left. Atlanta knew it was their day when kicker Gary Anderson, who had not missed a kick all year, drilled a 38-yarder wide left with just 2:07 left in the game. Chandler rolled left and blazed a bullet into Terance Mathis' chest in the end zone from 16 yards out with 49 seconds left and Andersen's PAT tied the game. With 8:28 left in OT, the Falcons had to start at their own 9-yard line as it appeared momentum was swinging Minnesota's way. The spot for Morten Andersen was 38 yards at almost the exact, identical spot where Gary Anderson had missed. With 11:52 elapsed in OT and 71:52 total time played, Andersen kicked the Falcons into the Super Bowl.

ATLANTA	7	7	3	10	3 — 30
MINNESOTA	7	13	0	7	0 — 27

Scoring

Atl - Anderson 5-pass from Chandler (Andersen kick)
Minn - Moss 31-pass from Cunningham (Anderson kick)
Minn - Anderson 29 FG
Minn - Cunningham 1-run (Anderson kick)
Minn - Anderson 35 FG
Atl - Mathis 14-pass from Chandler (Andersen kick)
Atl - Andersen 27 FG
Minn - Hatchette 5 pass from Cunningham (Anderson kick)
Atl - Andersen 24 FG
Atl - Mathis 16-pass from Chandler (Andersen kick)
Atl - Andersen 38 FG

Team Statistics

	Atl	Minn
First Downs	25	26
Total Yardage	427	356
Rushes/Yards	29-110	34-102
Passing Yardage	317	254
Comp/Att/Int	27-43-0	29-48-0
Sacked-Yards	3-23	3-12
Penalties-Yards	4-65	6-30
Fumbles-Lost	2-3	3-2

Rushing

Falcons - Anderson 23-67, Dwight 3-28, Chandler 2-15
Vikings - Smith 21-71, Cunningham 6-13, 1 TD, Hoard 6-10, Evans 1-8

Passing

Falcons - Chandler 27-43-0, 340 yards, 3 TD, long 70
Vikings - Cunningham 29-48-0, 266 yards, 2 TD, long 31

Receiving

Falcons - Mathis 6-73, 2 TD, Anderson 6-33, Martin 5-129, Santiago 3-54, Kozlowski 3-11.
Vikings - Moss 6-75, 1 TD, Carter 6-67, Glover 4-34, Hatchette 4-34 1 TD, Hoard 3-23

Super Bowl

Denver 34, Atlanta 19

January 31, 1999
Pro Player Stadium (74,803)

Almost all the Falcons traditional factors for success in the 16-win season could not be duplicated in Super Bowl XXXIII in Miami. Before the 74,000 fans and over a hundred million TV viewers, the Falcons came out ready to play the biggest game in franchise history. They took the opening kickoff and put together a 10-play drive down to the Broncos 8, but had to settle for a field goal. Denver responded with an 80-yard drive of their own (41 on a pass to Rod Smith) as they took a 7-3 first quarter lead. Then, a crucial part of the game swung momentum. The Falcons passing game had moved the team back into scoring position with 1-10 at the Broncos 15. Jamal ran twice for seven yards to set up 3rd and 3, but a pass in the end zone to Dwight was deflected. That set up a 26-yard FG that Morten Andersen amazingly missed with 5 minutes left in the half. Immediately, Denver seized the opportunity on the stunned Falcons and connected on a 80-yard TD bomb that quickly made it 17-3. Tim Dwight returned the kick 42 yards to Denver's 49-yard line. A couple passes and the Falcons again had a 1-10 at the Broncos 16. Two passes were incomplete and once again the Falcons had to settle for just a FG to narrow the gap to 17-6. When the Broncos missed a FG on their opening drive of the second half, Falcons fans had that feeling from the Minnesota game that there was still time for a rally. But Denver's defense picked off passes at the 30 and the 18 to kill two scoring drives by the Falcons in the third quarter. And, then on the first possession of the 4th quarter, Chandler was again picked at the 2-yard line and the Broncos converted for another TD.

DENVER	7	10	0	17 — 34
ATLANTA	3	3	0	13 — 19

Scoring

Atl - Andersen 32-yard field goal
Den - Griffith 1-yard run (Elam kick)
Den - Elam 26-yard field goal
Den - Smith 80-yard pass from Elway (Elam kick)
Atl - Andersen 28-yard field goal
Den - Griffith 1-yard run (Elam kick)
Den - Elway 3-yard run (Elam kick)
Atl - Dwight 94-yard kickoff return (Andersen kick)
Den - Elam 37-yard field goal
Atl - Mathis 3-yard pass from Chandler (two-point attempt failed)

Team Statistics

	Den	Atl
First Downs	22	21
Total Yardage	457	337
Rushes/Yards	36-121	23-131
Passing Yardage	336	206
Passes Comp/Att//Int	18-29-1	19-35-3
Sacked/Yards	0-0	2-13
Penalties/Yards	4-61	0-0
Fumbles/Lost	0-0	1-1

Rushing

Broncos: Davis 25-102, Griffith 4-9, Loville 2-8, Elway 3-2, Smith 1-1, Brister 1-(-1).
Falcons: Anderson 18-96, Chandler 4-30, Dwight 1-5.

Passing

Broncos: Elway 18-29-1, 336 yds., 1 TD, long 80.
Falcons: Chandler 19-35-3, 219 yds., 1 TD, long 30.

Receiving

Broncos: Smith 5-152, McCaffrey 5-72, Chamberlain 3-29, Davis 2-50, Sharpe 2-26, Griffith 1-7.
Falcons: Mathis 7-85, Martin 5-79, Andeson 3-16, Harris 2-21, O.J. Santiago 1-13, Kozlowski 1-5.

Playoff Records, All-Time

Longest Rush

By Falcons

34 yards (TD), Jamal Anderson vs. S.F., 1-9-99
21 yards, Tim Dwight at Minn., 1-17-99

Vs. Falcons

21 yards, Scott Laidlaw at Dallas, 12-30-78
18 yards, Robert Newhouse vs Dallas 1-4-81

Most Points Scored by Team

By Falcons

30 at Minnesota, 1-17-99
27 at New Orleans, 12-28-91
27 vs. Dallas, 1-4-81

Vs. Falcons

37 at Green Bay, 12-31-95
34 vs. Denver, 1-31-99
30 at Minnesota, 1-9-83
30 vs. Dallas, 1-4-81

Most Combined Points Scored by Both Teams

57 - (Atlanta 30, Minnesota 27), 1-17-99
57 - (Dallas 30, Atlanta 27), 1-4-81
57 - (Green Bay 37, Atlanta 20), 12-31-95

Longest Pass

By Falcons

70 yards, QB Chris Chandler at Minnesota, 1-17-99
65t yards, QB Jeff George at Green Bay, 12-31-95
61t yards, QB Chris Miller at New Orleans, 12-28-91
60t yards, QB Steve Bartkowski vs Dallas, 1-4-81

Vs. Falcons

80t yards, QB John Elway vs. Denver, 1-31-99
39 yards, QB Roger Staubach at Dallas, 12-30-78
36t yards, QB Tommy Kramer at Minn., 1-9-83

Longest Reception

By Falcons

70 yards, WR Tony Martin at Minnesota, 1-17-99
65t yards, WR Eric Metcalf at Green Bay, 12-31-95
61t yards, WR Michael Haynes at NO, 12-28-91
60t yards, WR Alfred Jenkins vs Dallas, 1-4-81

Vs. Falcons

80t yards, WR Rod Smith vs. Denver, 1-31-99
39 yards, WR Drew Pearson at Dallas, 12-30-78
36t yards, WR Sammy White at Minn, 1-9-83

Most Receiving Yards by Individual

By Falcons

155 yards, WR Alfred Jenkins vs Dallas, 1-4-81
144 yards, WR Miichael Haynes at N.O., 12-28-91
135 yards, WR Wallace Francis vs Phil., 12-24-78
129 yards, WR Tony Martin at Minn., 1-17-99
114 yards, WR Eric Metcalf at Green Bay, 12-31-95

Vs. Falcons

152 yards, WR Rod Smith vs. Denv., 1-31-99
108 yards, WR Charles Smith vs Phil. 12-24-78

Longest Field Goal

By Falcons

44 yards, K Norm Johnson at NO, 12-28-91
42 yards, K Tim Mazzetti at Dallas, 12-30-78

Vs. Falcons

48 yards, K Rafael Septien at Dallas, 12-30-78
45 yards, K Chip Lohmiller at Wash., 1-3-92
45 yards, K Morten Andersen at N.O., 12-28-91

Most Yards Rushing

By Falcons

113 yards, Jamal Anderson vs. S.F. 1-9-99
96 yards, Jamal Anderson vs Denver 1-31-99

Vs. Falcons

108 yards, Edgar Bennett at Green Bay 12-31-95
102 yards, Terrell Davis vs. Denv., 1-31-99

Most Rushes

By Falcons

29, RB Jamal Anderson vs. S.F., 1-9-99
23, RB Jamal Anderson at Minn., 1-17-99

Vs. Falcons

25, RB Terrell Davis vs. Denver, 1-31-99
24, RB Edgar Bennett at Green Bay, 12-31-95

Most Receptions

By Falcons

8, WR Eric Metcalf at Green Bay, 12-31-95
7, WR Andre Rison at Washington, 1-4-92
7, WR Terance Mathis vs. Denver, 1-31-99

Vs. Falcons

8, WR Terrell Owners vs. S.F., 1-9-99
7, WR Eric Martin at New Orleans, 12-28-91
7, WR Charles Smith vs Philadelphia, 12-24-78
7, WR Robert Brooks at Green Bay, 12-31-95

Most Pass Attempts

By Falcons

54, QB Jeff George at Green Bay, 12-31-95
43, QB Chris Chandler at Minn., 1-17-99

Vs. Falcons

48, QB Randall Cunningham vs. Minn., 1-17-99
44, QB Bobby Hebert at New Orleans, 12-28-91

Most Pass Completions

By Falcons

30, QB Jeff George at Green Bay, 12-31-95
27, QB Chris Chandler at Minn., 1-17-99

Vs. Falcons

29, QB Randall Cunningham vs. Minn., 1-17-99
26, QB Bobby Hebert at New Orleans, 12-28-91

Most Total Yards Gained

By Falcons

427 yards, at Minnesota, 1-17-99
360 yards, at Green Bay, 12-31-95
349 yards, vs Dallas, 1-4-81

Vs. Falcons

457 yards, vs. Denver, 1-31-99
422 yards, vs Dallas, 1-4-81
378 yards, at Minnesota, 1-9-83

Most Rushing Yards, Team

By Falcons

164 yards, at Dallas, 12-30-78
136 yards, vs. S.F., 1-9-99

Vs. Falcons

162 yards, at Washington, 1-4-92
148 yards, at Dallas, 12-30-78

Most Rushing Touchdowns

By Falcons

2, vs. S.F., 1-9-99
1, Four times, Last time at Wash., 1-4-92

Vs. Falcons

3, vs. Denver, 1-31-99
3, at Washington, 1-4-92

Most Passing Yards

By Falcons

366 yards, QB Jeff George at Green Bay, 12-31-95
340 yards, QB Chris Chandler at Minn., 1-17-99

Vs. Falcons
336 yards, QB John Elway vs. Denver, 1-31-99
322 yards, QB Danny White vs. Dallas, 1-4-81

Most Passing Touchdowns
By Falcons
3, QB Chris Chandler at Minn., 1-17-99
3, QB Chris Miller at New Orleans, 12-28-91
Vs. Falcons
3, QB Danny White vs. Dallas, 1-4-81
3, QB Brett Favre at Green Bay, 12-31-95

Most Interceptions
By Falcons
4, QB Chris Miller at Washington, 1-4-92
3, QB Chris Chandler vs. Denver, 1-31-99
3, QB Steve Bartkowski at Dallas 12-30-78
Vs. Falcons
3, QB Steve Young vs. 49ers, 1-9-99
2, QB Bobby Hebert at New Orleans, 12-28-91

Most First Downs
By Falcons
25, at Minnesota, 1-17-99
20, at New Orleans, 12-28-91
Vs. Falcons
26, at Minnesota, 1-31-99
26, at Dallas, 12-30-78

Most Field Goals
By Falcons
3, at Minnesota, 1-17-99
2, at Green Bay, 12-31-95
2, at New Orleans, 12-28-91
2, vs. Dallas, 1-4-81
2, at Dallas, 12-30-78
Vs. Falcons
3, at Minnesota, 1-9-83

Blocked Field Goals
By Falcons
NEVER
Vs. Falcons
1, at New Orleans, 12-28-91

Returns for Touchdowns
By Falcons
35 yard INT, S Bob Glazebrook, at Minn, 1-9-83
0 yard Fumble, DE Doug Rogers, at Minn, 1-9-83
Vs. Falcons
76 yard Punt, WR Antonio Freeman, at GB, 12-31-95

Longest Interception Return
By Falcons
77 yards, Eugene Robinson vs. S.F., 1-9-99
35t yards, S Bob Glazebrook at Minnesota, 1-9-83
Vs. Falcons
58 yards, Darrien Gordon vs. Denver, 1-31-99
50 yards, Darrien Gordon vs. Denver, 1-31-99

Longest Kickoff Return
By Falcons
94t yards, Tim Dwight vs. Denver, 1-31-99
39 yards, Reggie Smith vs. Dallas, 1-4-81
Vs. Falcons
42 yards, Antonio Freeman at GB, 12-31-95
39 yards, Fred McAfee at New Orleans, 12-28-91

Longest Punt Return
By Falcons
36 yards, Tim Dwight vs. S.F., 1-9-99
Vs. Falcons
76 yards, Antonio Freeman, at GB 12-31-95

Most Tackles (from Play-by-Play)
By Falcons
11, Jessie Tuggle at Minn., 1-17-99
10, Fulton Kuykendall at Minn., 1-9-83
10, Kenny Johnson vs Dallas, 1-4-81

Most QB Sacks, Game
By Falcons
1.5, Jeff Yeates vs Philadelphia, 12-24-78
1.0, Nine Times, Last by Randy Fuller, Lester Archambeau, and Chuck Smith at Minn., 1-17-99

Most Interceptions, Game
By Falcons
2, William White vs. S.F., 1-9-99

Most Punts
By Falcons
7, John James vs Philadelphia, 12-24-78
Vs. Falcons
9, Mike Michel vs Philadelphia, 12-24-78

Best Punting Average
By Falcons
44.8, Dan Stryzinski (4-179) at Minn., 1-17-99
Vs. Atlanta
54.0, Tommy Barnhardt (3-162) at N.O., 12-28-91

Longest Punt
By Atlanta
56 yards, Dan Stryzinski at Minn., 1-17-99
Vs. Atlanta
63 yards, Mitch Berger at Minn., 1-17-99

Most Penalties
By Falcons
7-98, at Miinnesota, 1-9-83
7-69, at Dallas, 12-30-78
Vs. Falcons
10-84, at Minnesota, 1-9-83

Time of Possesion
By Atlanta
35:04 at MInnesota, 1-17-99
Vs. Atlanta
38:43 at Minnesota, 1-9-83
36:48 at Minnesota, 1-17-99

Most Takeaways
By Atlanta
4, at Dallas, 12-30-78
3, at New Orleans, 12-28-91

Most Turnovers
By Atlanta
6, at Washington, 1-3-92
5, vs Philadelphia, 12-24-78

Attendance
Home
70,262 vs. S.F., 1-9-99
60,022 vs Dallas, 1-4-81
Away
74,803 vs. Denver, 1-31-99
68,794 at New Orleans, 12-28-91
64,060 at Minnesota, 1-17-99

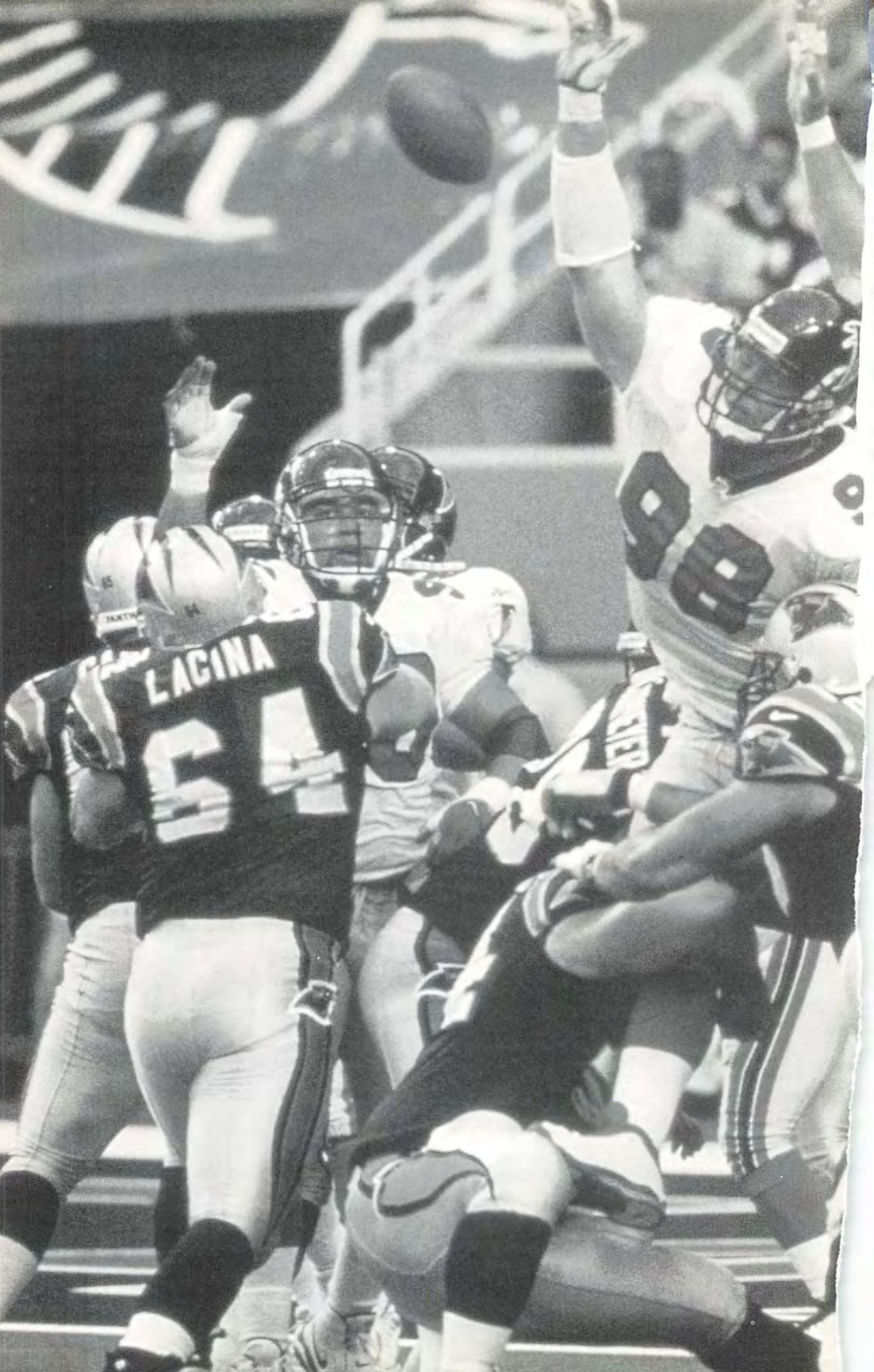
LACINA
64
98

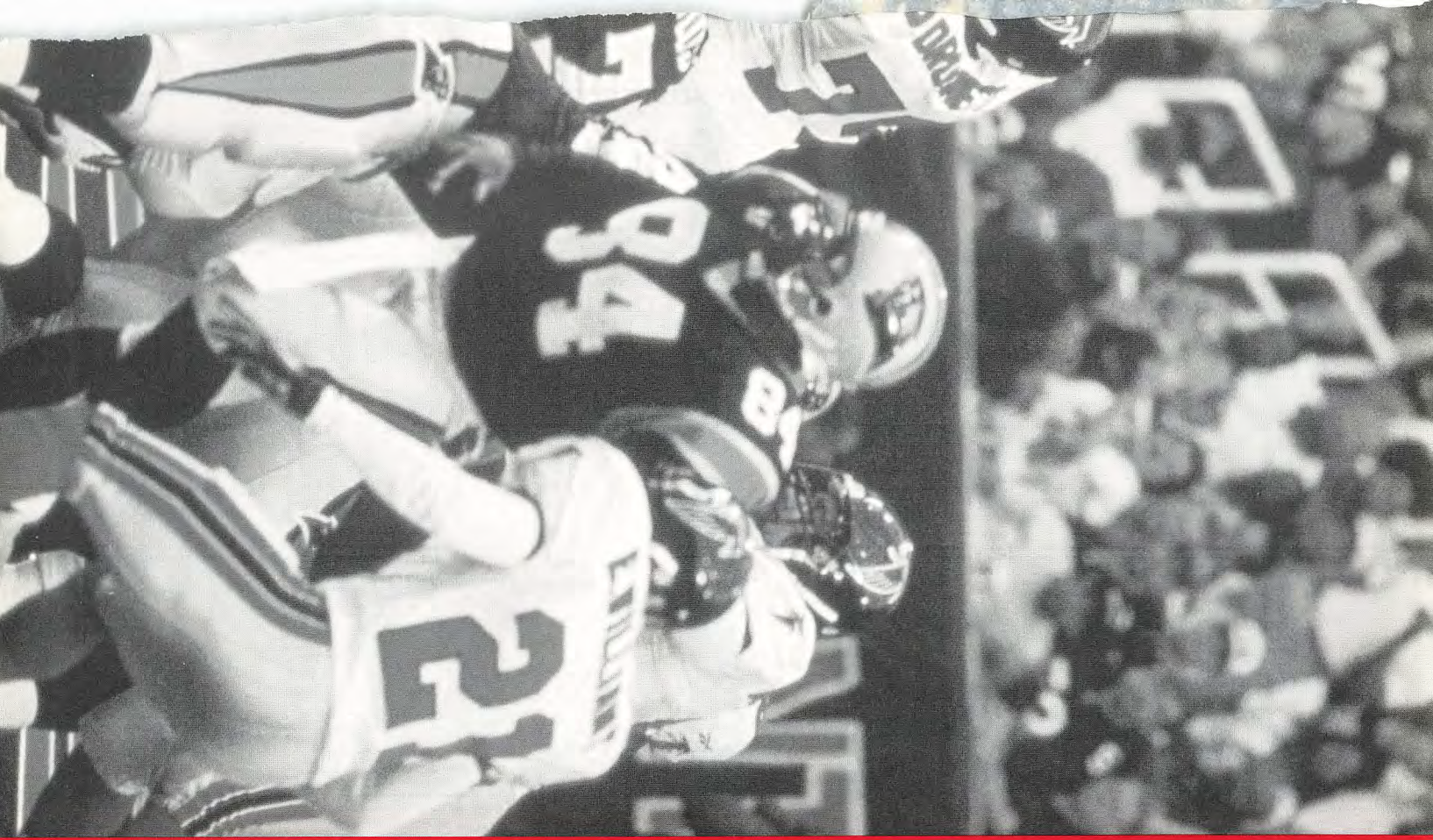

ADDITIONAL INFORMATION

Georgia Dome Facts & Figures

Capacity: 71,228

Club Seats: 5,674

Suites: 203 (16 or 24 seats)

Cost: $210 million

Financed: hotel/motel tax, no tax payer money

Groundbreaking: 11-22-89

Owned by: State of Georgia

Managed: World Congress Center

Construction: 859 days to build, covers 8.6 acres, 275 feet tall (27 stories)

Fact: Largest cable-supported Dome in world with a translucent teflon roof to allow natural lighting

First Preseason Game: 8-23-92
Falcons 20, Eagles 10

First Regular-Season Game: 9-6-92
Falcons 20, Jets 17

GEORGIA DOME

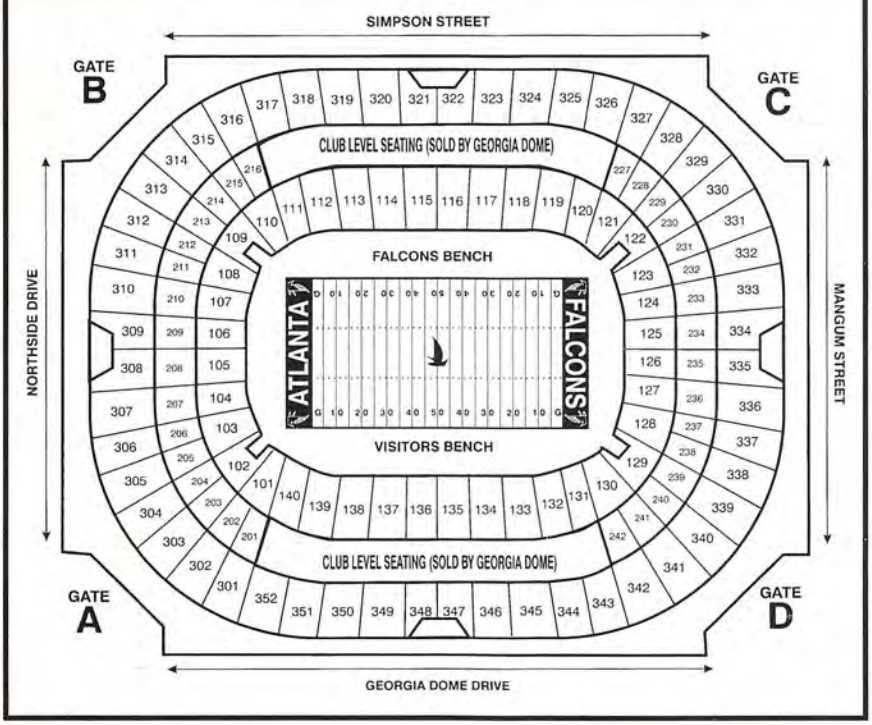

Attendance Information

Year	Home Avg.	Home Rec.	Road Avg.	Road Rec.	Total Avg	Overall
1966	52,017	1-6	49,292	2-5	50,654	3-11
1967	46,977	1-5-1	53,082	0-7	50,030	1-12-1
1968	42,501	1-6	48,985	1-6	45,743	2-12
1969	47,832	4-3	51,723	2-5	49,777	6-8
1970	51,854	3-4	57,381	1-4-2	54,617	4-8-2
1971	54,589	4-3	59,866	3-3-1	57,228	7-6-1
1972	51,974	4-3	60,033	3-4	56,004	7-7
1973	49,656	4-3	57,038	5-2	53,347	9-5
1974	37,858	2-5	55,397	1-6	46,627	3-11
1975	40,723	3-4	50,183	1-6	45,453	4-10
1976	37,874	3-4	47,831	1-6	42,853	4-10
1977	50,060	4-3	44,157	3-4	47,108	7-7
1978	54,366	7-1	46,072	2-6	50,219	9-7
1979	50,957	3-5	54,391	3-5	52,674	6-10
1980	55,182	6-2	56,444	**6-2**	55,813	12-4
1981	52,410	4-4	61,799	3-5	57,104	7-9
1982	43,530	2-3	62,409	3-1	51,920	5-4
1983	41,670	4-4	55,718	3-5	48,694	7-9
1984	39,044	2-6	51,523	2-6	43,283	4-12
1985	34,017	3-5	51,571	1-7	42,794	4-12
1986	48,740	2-5-1	54,392	5-3	51,566	7-8-1
1987	23,727	2-6	42,928	1-6	35,549	3-12
1988	33,477	2-6	51,336	3-5	41,406	5-11
1989	40,069	3-5	52,768	0-8	46,418	3-13
1990	49,357	5-3	54,692	0-8	52,024	5-11
1991	50,366	6-2	54,200	4-4	52,496	10-6
1992	**63,283**	5-3	59,400	1-7	**61,342**	6-10
1993	57,079	4-4	59,669	2-6	58,374	6-10
1994	57,313	5-3	54,639	2-6	55,976	7-9
1995	52,388	7-1	57,746	2-6	55,067	9-7
1996	41,955	2-6	57,911	1-7	49,933	3-13
1997	48,033	3-5	54,643	4-4	51,338	7-9
1998	58,130	**8-0**	**63,344**	**6-2**	60,737	**14-2**

TOP HOME CROWDS

Attendance	Opponent	Date	Score
70,262	San Francisco	1-9-99	*20-18
70,089	Dallas	10-29-95	13-28
69,828	San Francisco	11-15-98	31-19
69,754	Miami	12-27-98	38-16
67,404	San Francisco	11-9-92	3-41
67,357	Kansas City	9-18-94	10-30
67,337	Dallas	11-21-93	27-14

* Playoff game

TOP ROAD CROWDS

Attendance	Opponent	Date	Score
83,437	New Orleans	11-26-67	24-27
80,004	Buffalo	11-22-92	14-41
78,283	Cleveland	9-27-81	17-28
77,042	New Orleans	9-20-70	14-3
76,825	Cleveland	10-31-71	31-14
75,954	New Orleans	12-19-71	24-20
75,287	Denver	10-16-88	14-30

National TV Games

FALCONS ON MONDAY NIGHT

Overall: 5-15 Home: 4-8 Away: 1-7

DATE	OPPONENT	SCORE
11-30-70	vs. Miami	7-20 (L)
11-22-71	vs. Green Bay	28-21 (W)
11-20-72	at Washington	13-24 (L)
10-1-73	at Detroit	6-31 (L)
11-19-73	vs. Minnesota	20-14 (W)
10-28-74	at Pittsburgh	17-24 (L)
10-30-78	vs. LA Rams	15-7 (W)
9-10-79	at Philadelphia	14-10 (W)
10-29-79	vs. Seattle	28-31 (L)
11-19-79	at LA Rams	14-20 (L)
10-5-81	at Philadelphia	13-16 (L)
11-23-81	vs. Minnesota	31-30 (W)
12-14-81	at LA Rams	16-21 (L)
11-14-83	vs. LA Rams	13-36 (L)
10-22-84	vs. LA Rams	10-24 (L)
11-5-84	at Washington	14-27 (L)
11-9-92	vs. San Francisco	3-41 (L)
12-21-92	vs. Dallas	17-41 (L)
9-27-93	vs. Pittsburgh	17-45 (L)
12-2-96	vs. San Francisco	10-34 (L)

FALCONS ON SUNDAY NIGHT

Overall: 4-4 Home: 1-3 Away: 3-1

DATE	OPPONENT	SCORE
12-19-82	at San Francisco	17-7 (W)
10-28-90	vs. Cincinnati	38-17 (W)
11-24-91	at New Orleans	23-20 (W) OT
9-18-94	vs. Kansas City	10-30 (L)
12-11-94	vs. New Orleans	20-29 (L)
9-22-96	vs. Philadelphia	18-33 (L)
10-26-97	at Carolina	12-21 (L)
10-11-98	at Giants	34-20 (W)

FALCONS ON THURSDAY NIGHT

Overall: 1-2 Home: 1-0 Away: 0-2

DATE	OPPONENT	SCORE
12-3-92	at New Orleans	14-22 (L)
10-14-93	vs. LA Rams	30-24 (W)
10-12-95	at St. Louis	19-21 (L)

Overtime Finishes

Franchise Record: 7-9-1 - *The Falcons have won five of their last seven OT games*

1995: **Arizona 40, Atlanta 37** — A 28-yard FG by Arizona's Greg Davis ended a mistake-plagued game for the Falcons, who turned ball over four times.

Atlanta 27, New Orleans 24 — Morten Andersen booted the game-winner from 21 yards out in his first return to New Orleans as a Falcon.

Atlanta 23, Carolina 20 — Morten Andersen's 35-yard FG defeated the Panthers in their first regular-season game in franchise history.

1994: **Detroit 31, Atlanta 28** — Jason Hanson's 37-yard overtime FG defeated the Falcons, who missed a game-winning 52-yard FG attempt with one second remaining in regulation.

1991: **Atlanta 23, New Orleans 20** — Norm Johnson's 50-yard FG with 2:37 remaining sealed victory.

1986: **Atlanta 23, Tampa Bay 20** — Mick Luckhurst's 34-yard FG as time expired set up his game-winning 34-yard kick with 6:29 elapsed.

Atlanta 10, San Francisco 10 — Sylvester Stamps raced 39 yards with a Dave Archer pass, tying the game with 1:27 remaining. But neither team was able to score, creating the first OT tie in Falcon history.

1985: **Philadelphia 23, Atlanta 17** — Mick Quick hauled in a 99-yard TD pass from Ron Jaworski for the win.

1984: **Detroit 27, Atlanta 24** — Eddie Murray booted a 48-yard field goal after the Lions won the coin toss.

1983: **Atlanta 47, Green Bay 41** — Kenny Johnson intercepted a Lynn Dickey pass, returning it 31 yards for the winning score.

New York Giants 16, Atlanta 13 — Ali Haji-Sheikh kicked the game-winning 30-yard field goal.

1981: **New York Giants 27, Atlanta 24** — Joe Danelo booted a 40-yard field goal after Atlanta fumbled on the first play of its second possession.

1980: **Atlanta 33, St. Louis 27** — Ray Strong rambled 21 yards for TD 4:42 into overtime.

Los Angeles Rams 20, Atlanta 17 — Frank Carrol kicked a 23-yard field goal following a sack and fumble by Steve Bartkowski.

1979: **Atlanta 40, New Orleans 34** — James Mayberry caught a desperation pass by NO punter Russell Erxleben, who had chased errant snap into end zone.

Denver 20, Atlanta 17 — Jim Turner kicked the game-winning 24-yard FG after Tim Mazzetti missed a 31-yarder with 22 seconds left in regulation.

1975: **Oakland 37, Atlanta 34** — George Blanda connects on a 36-yard field goal with just two seconds remaining in overtime.

The Last Time It Happened

TEAM

OVERTIME GAME:
At Arizona 40, Falcons 37, November 26, 1995

SHUTOUT:
By Falcons: Falcons 13, at L.A. Rams 0, November 14, 1993
By Opponent: at Chicago 6, Falcons 0, October 3, 1993

AT LEAST 400 TOTAL YARDS:
By Falcons: 434, vs. St. Louis, November 1, 1998
By Opponent: 400, vs. Miami, December 27, 1998

AT LEAST 500 TOTAL YARDS:
By Falcons: 504, at New Orleans, December 13, 1998
By Opponent: 538, at San Francisco, September 27, 1998

AT LEAST 200 YARDS RUSHING:
By Falcons: 204, at St. Louis, November 29, 1998
By Opponent: 200, vs. San Francisco December 2, 1996

AT LEAST 300 YARDS RUSHING:
By Falcons: NEVER
By Opponent: 315, at Buffalo, November 22, 1992

AT LEAST 300 NET YARDS PASSING:
By Falcons: 322, at New Orleans, December 13, 1998
By Opponent: 362, vs. Miami, December 27, 1998

OFFENSE

100-YARD RUSHING GAME:
By Falcons: Jamal Anderson (18-103), vs. Miami, December 27, 1998
By Opponent: Curtis Martin (25-101), at N.Y. Jets, October 25, 1998

200-YARD RUSHING GAME:
By Falcons: Gerald Riggs (35-202), vs. New Orleans, September 2, 1984
By Opponent: NEVER

3-RUSHINHG TOUCHDOWNS:
By Falcons: Jamal Anderson, at Detroit, October 6, 1996
By Opponent: Barry Foster, vs. Pittsburgh, September 27, 1993

100-YARD RECEIVING GAME:
By Falcons: Tony Martin (3-105), vs. Miami, December 27, 1998
By Opponent: Oronde Gadsden (9-153), vs. Miami, December 27, 1998

200-YARD RECEIVING GAME:
By Falcons: NEVER
By Opponent: Isaac Bruce (10-233), vs. St. Louis, November 2, 1997

3-TOUCHDOWN RECEPTIONS:
By Falcons: Andre Rison, vs. San Francisco, September 19, 1993
By Opponent: Eddie Kennison, vs. St. Louis, December 15, 1996

4-TOUCHDOWN RECEPTIONS:
By Falcons: NEVER
By Opponent: Roy Jefferson, vs. Pittsburgh, November 3, 1968

5-TOUCHDOWN RECEPTIONS:
By Falcons: NEVER
By Opponent: Jerry Rice, vs. San Francisco, October 14, 1990

300-YARD PASSING GAME:
By Falcons: Chris Chandler (28-19-345), at New Orleans, December 13, 1998
By Opponent: Dan Marino (36-21-320), vs. Miami, December 27, 1998

500-YARD PASSING GAME:
By Falcons: NEVER
By Opponent: Johnny Unitas (501), vs. Baltimore, September 17, 1967

400-YARD PASSING GAME:
By Falcons: Steve Bartkowski (50-33-416), vs. Pittsburgh, November 15, 1981
By Opponent: Joe Montana (49-32-476), vs. San Francisco, October 14, 1990

6-TOUCHDOWN PASSING GAME:
By Falcons: NEVER
By Opponent: Mark Rypien,at Washington, November 10, 1991

The Last Time It Happened

5-TOUCDOWN PASSING GAME:
By Falcons: Wade Wilson, vs. Tampa Bay, December 13, 1992
By Opponent: Steve DeBerg, at Tampa Bay, September 13, 1987

4-TOUCHDOWN PASSING GAME:
By Falcons: Jeff George, vs. St. Louis, November 19, 1995
By Opponent: Jeff Blake, at Cincinnati, November 24, 1996

3-TOUCHDOWN PASSING GAME:
By Falcons: Chris Chandler, vs. St. Louis, November 2, 1997
By Opponent: Kerry Collins, vs. Carolina, October 4, 1998

DEFENSE

INTERCEPTION RETURN FOR TOUCHDOWN:
By Falcons: Ronnie Bradford, vs. Miami, December 27, 1998 (11 yards off Dan Marino)
By Opponent: Fred Weary, at New Orleans, December 13, 1998 (63 yards off Chris Chandler)

FUMBLE RETURN FOR TOUCHDOWN:
By Falcons: Jessie Tuggle, vs. San Francisco, November 15, 1998 (1 yard)
By Opponent: Jerome Henderson, at N.Y. Jets, October 25, 1998 (53 yards)

AT LEAST THREE QUARTERBACK SACKS:
By Falcons: Chuck Smith (5), at New Orleans, October 12, 1997
By Opponent: Lamar Lathon (3), at Carolina, September 1, 1996

AT LEAST TWO INTERCEPTIONS:
By Falcons: Michael Booker, at New Orleans, October 11, 1997
By Opponent: Zack Bronson, at San Francisco, September 27, 1998

SAFETY:
By Falcons: Ronnie Bradford tackled P Ken Walter in end zone, at Carolina, September 6, 1998
By Opponent: Wayne Martin tackled QB Steve DeBerg in end zone, vs. New Orleans, October 18, 1998

SPECIAL TEAMS

KICKOFF RETURN FOR TOUCHDOWN:
By Falcons: Tim Dwight, vs. Carolina, October 4, 1998 (93 yards)
By Opponent: Tony Horne, at St. Louis, November 29, 1998 (102 yards)

PUNT RETURN FOR TOUCHDOWN:
By Falcons: Eric Metcalf, at St. Louis, October 12, 1995 (66 yards)
By Opponent: Eddie Kennison, at St. Louis, November 10, 1996 (78 yards)

BLOCKED PUNT:
By Falcons: Ronnie Bradford, at Detroit, August 31, 1997
By Opponent: Toi Cook, vs. New Orleans, September 20, 1992

BLOCKED PUNT RETURNED/RECOVERED FOR TOUCHDOWN:
By Falcons: Bobby Butler, vs. San Francisco, 35 yards, October 14, 1990
By Opponent: Eugene Daniel, vs. Indianapolis, 13 yards, December 7, 1986

BLOCKED FIELD GOAL ATTEMPT:
By Falcons: Shane Dronett, at San Diego, December 12, 1997
By Opponent: Ferric Collins, at New England, November 8, 1998

BLOCKED PAT:
By Falcons: Travis Hall, vs. Miami, December 27, 1998
By Opponent: Brenston Buckner, at San Francisco, September 27, 1998

PAT MISSED:
By Falcons: Morten Andersen, at Phoenix, November 26, 1995
By Opponent: Gary Anderson, vs. San Francisco, October 19, 1997

4-FIELD GOALS:
By Falcons: Morten Anderson, vs. New Orleans, December 10, 1995
By Opponent: Mike Hollis, at Jacksonvile, December 22, 1996

5-FIELD GOALS:
By Falcons: Morten Andersen, at Dallas, October 20, 1996
By Opponent: John Kasey, at Carolina, September 1, 1996

6-FIELD GOALS:
By Falcons: Norm Johnson, at New Orleans, November 13, 1994
By Opponent: Jeff Wilkins, at San Francisco, September 29, 1996

ONSIDE KICK RECOVERED:
By Falcons: Juran Bolden recovered a Morten Anderson kick, at San Francisco, September 27, 1998
By Opponent: Patrick Surtain recovered a Olindo Mare kickoff, vs. Miami, December 27, 1998

1999 Falcons Training Camp - Furman University

This season marks the first time since 1978 that the Falcons will train in a site other that the current year-round facility in Suwanee, Georgia. The Falcons will head to Furman University in Greenville, South Carolina, the site of their training camp from 1971 through 1978. Atlanta's first-ever training camp site was Black Mountain, North Carolina at a YMC Camp in Asheville in 1966. From 1967 through 1970, the Falcons nested at East Tennessee State in Johnson City, Tennessee. The Falcons trained at the Suwanee facility from 1979 though the 1998 season.

Founded in 1826, Furman University, a private coeducational college, has established a reputation as one of the finest liberal arts colleges in the nation.

Furman actually traces its origins to The Furman Academy and Theological Institution, authorized in 1825 by the South Carolina Baptist State Convention and opened at Edgefield, South Carolina. In 1850, it was chartered as Furman University, making it one of America's 64 oldest colleges.

Inspiration for the establishment of the school came primarily from Dr. Richard Furman, under whose leadership the State Baptist Convention was organized in 1821 with a seminary as a major objective. Dr. James C. Furman, son of Richard, became the first man to hold the title of president of the University in 1859.

The 750-acre wooded campus, located just north of Greenville, South Carolina, and the University's home since moving from downtown Greenville in 1958, is rightfully acclaimed as one of the most beautiful in the nation.

Falcons 1999 Opponents

ARIZONA CARDINALS

Game # 15 Sun. Dec. 26,
1 p.m. at Georgia Dome
Home Playing Surface: Natural Grass
Conference, Division: National, East
Stadium: Sun Devil Stadium
1998 Record (finish): 9-7 (2nd, NFC East)
1998 Rushing Leader:Adrian Murrell, 274 att-1042 yds, 8 tds
1998 Passing Leader: Jake Plummer, 324 of 547, 3737 yds, 17 tds, 20 int
1998 Receiving Leader: Frank Sanders, 89 rec-1145 yds, 3 tds
Owner: Bill Bidwell
Head Coach: Vince Tobin (20-28)
PR Director: Paul Jensen (602) 379-0101
Series Record: Cardinals lead series, 13-6
Last Meeting: 1997- 12-21) at Cardinals 29, Falcons 26

BALTIMORE RAVENS

Game # 4 Sun. Oct.3,
1 p.m. at Georgia Dome
Home Playing Surface: Grass
Conference, Division: American, Central
Stadium: Ravens' Stadium at Camden Yards
1998 Record (finish): 6-10 (4th, AFC Central)
1998 Rushing Leader: Priest Holmes, 233 att-1008 yds, 7 tds
1998 Passing Leader: Jim Harbaugh, 164 of 293, 1839 yds, 12 tds, 11 int
1998 Receiving Leader: Jermaine Lewis, 41 rec-784 yds, 6 tds
Owner: Art Modell
Head Coach: Brian Billick (first year)
PR Director: Kevin Byrne (410) 654-6200
Series Record: first regular season meeting

CAROLINA PANTHERS

Game # 8 Sun. Oct. 31,
1 p.m. at Georgia Dome
Game # 11 Sun. Nov. 28,
8:20 p.m. at Ericsson Stadium
Home Playing Surface: Grass
Conference, Division: National, West
Stadium: Ericsson Stadium
1998 Record (finish): 4-12 (4th, NFC West)
1998 Rushing Leader: Fred Lane, 205 att-717 yds, 5 tds
1998 Passing Leader: Steve Beuerlein, 216 of 343, 2613 yds, 17 tds, 12 int
1998 Receiving Leader: Raghib Ismail, 69 rec-1024 yds, 8 tds
Owner: Jerry Richardson
Head Coach: George Seifert (108-35)
PR Director: Charlie Dayton (704) 358-7000
Series Record: Series tied, 4-4
Last Meetings: 1998 – (9-6) Falcons 19, at Panthers 14; (10-4) at Falcons 51, Panthers 23

DALLAS COWBOYS

Game # 2 Mon. Sept. 20,
9 p.m. at Texas Stadium
Home Playing Surface: Texas Turf
Conference, Division: National, East
Stadium: Texas Stadium
1998 Record (finish): 10-6 (1st, NFC East)
1998 Rushing Leader: Emmitt Smith, 319 att-1332 yds, 13 tds
1998 Passing Leader: Troy Aikman, 187 of 315, 2330 yds, 12 tds, 5 int
1998 Receiving Leader: Michael Irvin, 74 rec-1057 yds, 1 td
Owner: Jerry Jones
Head Coach: Chan Gailey (10-6)
PR Director: Rich Dalrymple (214) 556-9900
Series Record: Cowboys lead series, 13-6
Last Meeting: 1996 – (10-20) at Cowboys 32, Falcons 28

JACKSONVILLE JAGUARS

Game # 9 Sun. Nov. 7,
1 p.m. at Georgia Dome
Home Playing Surface: Grass
Conference, Division: American, Central
Stadium: ALLTEL Stadium
1998 Record (finish): 11-5 (1st, AFC Central)
1998 Rushing Leader: Fred Taylor, 264 att-1223 yds, 14 tds
1998 Passing Leader: Mark Brunell, 208 of 354, 2601 yds, 20 tds, 9 int
1998 Receiving Leader: Jimmy Smith, 78 rec-1182 yds, 8 tds
Owner: Wayne Weaver
Head Coach: Tom Coughlin (37-31)
PR Director: Dan Edwards (904) 633-6000
Series Record: Jaguars lead series, 1-0
Last Meeting: 1996 – (12-22) at Jaguars 19, Falcons 17

MINNESOTA VIKINGS

Game # 1 Sun. Sept. 12,
4:15 p.m. at Georgia Dome
Home Playing Surface: Astro Turf
Conference, Division: National, Central
Stadium: Hubert H. Humphrey Metrodome
1998 Record (finish): 15-1 (1st, NFC Central)
1998 Rushing Leader: Robert Smith, 249 att-1187 yds, 6 tds
1998 Passing Leader: Randall Cuningham, 259 of 425, 3704 yds, 34 tds, 10 int
1998 Receiving Leader: Randy Moss, 69 rec-1313 yds, 17 tds
Owner: Roger L. Headrick
Head Coach: Dennis Green (72-46)
PR Director: Bob Hagan (612) 828-6500
Series Record: Vikings lead series, 13-6
Last Meeting: RS – 1996 – (9-8) Vikings 23, at Falcons 17

NEW ORLEANS SAINTS

Game # 5 Sun. Oct. 10,
1 p.m. at Superdome
Game #12 Sun. Dec. 5,
1 p.m. at Georgia Dome
Home Playing Surface: Astro Turf
Conference, Division: National, West
Stadium: Louisiana Superdome
1998 Record (finish): 6-10 (3rd, NFC West)
1998 Rushing Leader: Lamar Smith, 138 att-457 yds, 1 td
1998 Passing Leader: Kerry Collins, 170 of 353, 2213 yds, 12 tds, 15 int
1998 Receiving Leader: Sean Dawkins, 53 rec-823 yds, 1 td
Owner: Tom Benson
Head Coach: Mike Ditka (118-82)
PR Director: Greg Bensel (504) 733-0255
Series Record: Falcons lead series, 36-24
Last Meeting: 1998 – (10-18) at Falcons 31, Saints 23; (12-13) Falcons 27, at Saints 17

PITTSBURGH STEELERS

Game # 7 Mon. Oct. 25,
9 p.m. at Three Rivers Stadium
Home Playing Surface: Astro Turf
Conference, Division: American, Central
Stadium: Three Rivers Stadium
1998 Record (finish): 7-9 (3rd, AFC Central)
1998 Rushing Leader: Jerome Bettis, 316 att-1185 yds, 3 tds
1998 Passing Leader: Kordell Stewart, 252 of 458, 2560 yds, 11 tds, 18 int
1998 Receiving Leader: Charles Johnson, 65 rec-815 yds, 7 tds
Owner: Dan Rooney
Head Coach: Bill Cowher (76-47)
PR Director: Ron Wahl (412) 323-0300
Series Record: Steelers lead series, 10-1
Last Meeting: 1996 – (10-27) Steelers 20, at Falcons 17

ST. LOUIS RAMS

Game # 3 Sun. Sept. 26,
1 p.m. at Trans World Dome
Game # 6 Sun. Oct. 17,
1 p.m. at Georgia Dome
Home Playing Surface: Astro Turf
Conference, Division: National, West
Stadium: Trans World Dome
1998 Record (finish): 4-12 (5th, NFC West)
1998 Rushing Leader: June Henley, 88 att-313 yds, 3 tds
1998 Passing Leader: Tony Banks, 241 of 408, 2535 yds, 7 tds, 14 int
1998 Receiving Leader: Ricky Proehl, 60 rec-771 yds, 3 tds
Owner: Georgia Frontiere
Head Coach: Dick Vermeil (101-86-4)
PR Director: Rick Smith (314) 982-7267
Series Record: Rams lead series, 39-23-2
Last Meeting: 1998 – (11-1) at Falcons 37, Rams 15; (11-29) Falcons 21, at Rams 10

SAN FRANCISCO 49ERS

Game # 13 Sun. Dec. 12,
4:15 p.m. at 3Com Park
Game # 16 Mon. Jan. 3,
9 p.m. at Georgia Dome
Home Playing Surface: Grass
Conference, Division: National, West
Stadium: 3Com Park
1998 Record (finish): 12-4 (2nd, NFC West)
1998 Rushing Leader: Garrison Hearst, 310 att-1570 yds, 7 tds
1998 Passing Leader: Steve Young, 322 of 517, 4170 yds, 36 tds, 12 int
1998 Receiving Leader: Jerry Rice, 82 rec-1157 yds, 9 tds
Owner: Denise DeBartolo York
Head Coach: Steve Mariucci (29-8)
PR Director: Kirk Reynolds (408) 562-4949
Series Record: 49ers lead series, 40-23-1
Last Meeting: RS – 1998 – (9-27) at 49ers 31, Falcons 20; (11-15) mat Falcons 31, 49ers 19

TAMPA BAY BUCCANEERS

Game # 10 Sun. Nov. 21,
1 p.m. at Raymond James Stadium
Home Playing Surface: Grass
Conference, Division: National, Central
Stadium: Raymond James Stadium
1998 Record (finish): 8-8 (3rd, NFC West)
1998 Rushing Leader: Warrick Dunn, 245 att-1026 yds, 2 tds
1998 Passing Leader: Trent Dilfer, 225 of 429, 2729 yds, 21 tds, 15 int.
1998 Receiving Leader: Reidel Anthony, 51 rec-708 yds, 7 tds
Owner: Malcolm Glazer
Head Coach: Tony Dungy (25-25)
PR Director: Reggie Roberts (813) 870-2700
Series Record: Falcons lead series, 8-7
Last Meeting: 1997 – (11-9) Buccaneers 31, at Falcons 10

TENNESSEE TITANS

Game # 14 Sun. Dec. 19,
1 p.m. at Tennessee
Home Playing Surface: TBA
Conference, Division: American, Central
Stadium: TBA
1998 Record (finish): 8-8 (2nd, AFC Central
1998 Rushing Leader: Eddie George, 348 att-1294 yds, 5 tds
1998 Passing Leader: Steve McNair, 289 of 492, 3228 yds, 15 tds, 10 int
1998 Receiving Leader: Frank Wycheck, 70 rec-768 yds, 2 tds
Owner: K.S. (Bud) Adams
Head Coach: Jeff Fisher (32-38)
PR Director: Tony Wylie (615) 673-1500
Series Record: Falcons lead series, 5-4
Last Meeting: 1996 – (10-13) Oilers 23, at Falcons 13

1999 Atlanta Falcons Radio Network

Fans can follow the Atlanta Falcons throughout the 1999 season on the team's flagship station, WGST, 640AM, which will carry all of the Falcons preseason and regular season games. Games can be heard on the following stations:

GEORGIA

WGST (640)	Atlanta
WGST (105.7-FM)	Atlanta
WALG (1590)	Albany
WPUP (103.7-FM)	Athens
WRFC (960)	Athens
WGUS (13800	Augusta
WEKL (102.3-FM)	Augusta
WSFN (790)	Brunswick
WDAK (540)	Columbus
WPNX (1460)	Columbus
WDMG (860)	Douglas
WDUN (550)	Gainsville
WGGA (1240)	Gainsville
WKEU (1450)	Griffin
WHEL (105.1-FM)	Helen
WIFO (105.5-FM)	Jesup
WZLG (98.1-FM)	LaGrange
WPEH (92.1-FM)	Louisville
WPEH (1420)	Louisville
WQBZ (106.3-FM)	Macon
WYTH (1250)	Madison
WMVG (1450)	Milledgeville
WYUM (101.7)	Mt. Vernon
WMKJ (96.7-FM)	Newnan
WKCX (97.7-FM)	Rome
WBMQ (630)	Savannah
WSGF (103.9-FM)	Savannah
WWNS (1240)	Statesboro
WPAX (1240)	Thomasville
WTGA (1590)	Thomaston
WTGA (101.1-FM)	Thomaston
WLET (1420)	Toccoa
WVLD (1450)	Valdosta
WVOP (970)	Vidalia
WLOV (1370)	Washington
WLOV (100.1-FM)	Washington
WZCM (770)	Young Harris

ALABAMA

WHMA (1390)	Anniston
WBBK (93.1-FM)	Dothan
WKUL (92.1-FM)	Cullman
WTKI (1450)	Hunstville
WWIC (1050)	Scottsboro
WTBC (1230)	Tuscaloosa
WRLD (95.3-FM)	Valley

SOUTH CAROLINA

WSC (790)	Charleston
WHYZ (1070)	Greenville

TENNESSEE

WSGC (101.9-FM)	Chattanooga

Play-by-play announcer Jeff Hullinger (left) and color analyst Jeff Van Note.

1999 NFL Schedule
(All Times Local)

WEEK 1
Sunday, September 12
FOX-TV National Weekend
(Open Date: San Diego)
Arizona at Philadelphia 1:00
Baltimore at St. Louis ..... Noon
Buffalo at Indianapolis ..... Noon
Carolina at New Orleans ..... Noon
Cincinnati at Tennessee ..... Noon
Dallas at Washington 1:00
Detroit at Seattle 1:15
Kansas City at Chicago ..... Noon
Minnesota at Atlanta 4:15
New England at New York Jets 1:00
New York Giants at Tampa Bay ... 4:15
Oakland at Green Bay ..... Noon
San Francisco at Jacksonville 4:15
Pittsburgh at Cleveland (ESPN) .. 8:20

Monday, September 13
Miami at Denver (ABC) 7:00

WEEK 2
Sunday, September 19
CBS-TV National Weekend
(Open Date: St. Louis)
Arizona at Miami 1:00
Cleveland at Tennessee 3:15
Denver at Kansas City 3:15
Green Bay at Detroit 1:00
Indianapolis at New England 1:00
Jacksonville at Carolina 1:00
New Orleans at San Francisco 1:05
Oakland at Minnesota ..... Noon
Pittsburgh at Baltimore 1:00
San Diego at Cincinnati 1:00
Seattle at Chicago ..... Noon
Tampa Bay at Philadelphia 1:00
Washington at New York Giants .. 1:00
New York Jets at Buffalo (ESPN) .. 8:20

Monday, September 20
Atlanta at Dallas (ABC) 8:00

WEEK 3
Sunday, September 26
FOX-TV National Weekend
(Open Dates: Dallas, Miami, New Orleans)
Atlanta at St. Louis ..... Noon
Chicago at Oakland 1:15
Cincinnati at Carolina 1:00
Cleveland at Baltimore 1:00
Denver at Tampa Bay 1:00
Detroit at Kansas City ..... Noon
Indianapolis at San Diego ..... 1 :05
Minnesota at Green Bay 3:15
Philadelphia at Buffalo 1:00
Seattle at Pittsburgh 1:00
Tennessee at Jacksonville 4:05
Washington at New York Jets 1:00
New York Giants at New England (ESPN) 8:20

Monday, September 27
San Francisco at Arizona (ABC) .. 6:00

WEEK 4
Sunday, October 3
CBS-TV National Weekend
(Open Dates: Detroit, Green Bay, Indianapolis)
Arizona at Dallas ..... Noon
Baltimore at Atlanta 1:00
Carolina at Washington 4:05
Jacksonville at Pittsburgh 1:00
Kansas City at San Diego 1:15
New England at Cleveland 1:00
New Orleans at Chicago ..... Noon
New York Jets at Denver 2:15
Philadelphia at New York Giants 1 :00
St. Louis at Cincinnati 1:00
Tampa Bay at Minnesota ..... Noon
Tennessee at San Francisco 1:15
Oakland at Seattle (ESPN) 5:20

Monday, October 4
Buffalo at Miami (ABC) 9:00

WEEK 5
Sunday, October 10
CBS-TV National Weekend
(Open Dates: Carolina, Seattle, Washington)
Atlanta at New Orleans ..... Noon
Baltimore at Tennessee 3:15
Chicago at Minnesota ..... Noon
Cincinnati at Cleveland 1:00
Dallas at Philadelphia 1:00
Denver at Oakland 1:15
Miami at Indianapolis 3:15
New England at Kansas City ..... Noon
New York Giants at Arizona 1:05
Pittsburgh at Buffalo 1:00
San Diego at Detroit 1:00

San Francisco at St. Louis ..... Noon
Tampa Bay at Green Bay (ESPN) .. 7:20

Monday, October 11
Jacksonville at New York Jets
(ABC) 9:00

WEEK 6
Sunday, October 17
FOX-TV National Weekend
(Open Dates: Baltimore, Kansas City, Tampa Bay)
Carolina at San Francisco 1:15
Cleveland at Jacksonville 1:00
Green Bay at Denver 2:15
Indianapolis at New York Jets 1:00
Miami at New England 1:00
Minnesota at Detroit 1:00
Oakland at Buffalo 1:00
Philadelphia at Chicago ..... Noon
Pittsburgh at Cincinnati 1:00
St. Louis at Atlanta 1:00
Seattle at San Diego 1:05
Tennessee at New Orleans ..... Noon
Washington at Arizona (ESPN) ... 5:20

Monday, October 18
Dallas at New York Giants
(ABC) 9:00

WEEK 7
Thursday, October 21
CBS-TV National Weekend
(Open Dates: Arizona, Jacksonville, Tennessee)
Kansas City at Baltimore
(ESPN) 8:20

Sunday, October 24
Buffalo at Seattle 1:15
Chicago at Tampa Bay 1:00
Cincinnati at Indianapolis ..... Noon
Cleveland at St. Louis ..... Noon
Denver at New England 1:00
Detroit at Carolina 1:00
Green Bay at San Diego ..... 1 :05
New Orleans at New York Giants 1:00
New York Jets at Oakland 1:15
Philadelphia at Miami 1:00
San Francisco at Minnesota ..... Noon
Washington at Dallas ..... Noon

Monday, October 25
Atlanta at Pittsburgh (ABC) 9:00

WEEK 8
Sunday, October 31
FOX-TV National Weekend
(Open Dates: New York Jets, Pittsburgh, San Francisco)

Buffalo at Baltimore 1:00
Carolina at Atlanta 1:00
Chicago at Washington 1:00
Cleveland at New Orleans ..... Noon
Dallas at Indianapolis 1:00
Jacksonville at Cincinnati 1:00
Miami at Oakland 1:05
Minnesota at Denver 2:15
New England at Arizona 2:05
New York Giants at Philadelphia 1:00
St. Louis at Tennessee ..... Noon
San Diego at Kansas City ..... Noon
Tampa Bay at Detroit (ESPN) 8:20

Monday, November 1
Seattle at Green Bay (ABC) 8:00

WEEK 9
Sunday, November 7
CBS-TV National Weekend
(Open Dates: New England, New York Giants, Oakland)
Arizona at New York Jets 1:00
Baltimore at Cleveland 1:00
Buffalo at Washington 1:00
Chicago at Green Bay ..... Noon
Cincinnati at Seattle 1:15
Denver at San Diego 1:15
Jacksonville at Atlanta 1:00
Kansas City at Indianapolis 1:00
Philadelphia at Carolina 1:00
Pittsburgh at San Francisco 1:15
St. Louis at Detroit 1:00
Tampa Bay at New Orleans 3:05
Tennessee at Miami (ESPN) 8:20

Monday, November 8
Dallas at Minnesota ..... (ABC) 8:00

WEEK 10
Sunday, November 14
FOX-TV National Weekend
(Open Date: Atlanta)
Baltimore at Jacksonville 4:05
Carolina at St. Louis ..... Noon
Cleveland at Pittsburgh 1;00
Detroit at Arizona 2: 15
Green Bay at Dallas 3:15

Indianapolis at New York Giants 1:00
Kansas City at Tampa Bay 1:00
Miami at Buffalo 1:00
Minnesota at Chicago ..... Noon
San Diego at Oakland ..... 1 :05
San Francisco at New Orleans.. Noon
Tennessee at Cincinnati 1:00
Washington at Philadelphia 1:00
Denver at Seattle (ESPN) 5:20

Monday, November 15
New York Jets at New England
(ABC) 9:00

WEEK 11
Sunday, November 21
FOX-TV National Weekend
(Open Date: Minnesota)
Atlanta at Tampa Bay 1:00
Baltimore at Cincinnati 4:05
Buffalo at New York Jets 1:00
Carolina at Cleveland 1:00
Chicago at San Diego 1:15
Dallas at Arizona 2:15
Detroit at Green Bay ..... Noon
Indianapolis at Philadelphia 1:00
New England at Miami 1:00
New York Giants at Washington . 4:15
Pittsburgh at Tennessee ..... Noon
St. Louis at San Francisco 1:15
Seattle at Kansas City ..... Noon
New Orleans at Jacksonville
(ESPN) 8:20

Monday, November 22
Oakland at Denver (ABC) 7:00

WEEK 12
Thursday, November 25
CBS-TV National Weekend
(Open Date: Denver)
Chicago at Detroit (FOX) 12:40
Miami at Dallas (CBS) 3:15

Sunday, November 28
Arizona at New York Giants 1:00
Cincinnati at Pittsburgh 1:00
Jacksonville at Baltimore 1:00
Kansas City at Oakland 1:15
New England at Buffalo 1:00
New Orleans at St. Louis ..... Noon
New York Jets at Indianapolis 4:15
Philadelphia at Washington 1:00
San Diego at Minnesota ..... Noon
Tampa Bay at Seattle 1:05
Tennessee at Cleveland 1:00
Atlanta at Carolina(ESPN) 8:20

Monday, November 29
Green Bay at San Francisco
(ABC) 6:00

WEEK 13
Thursday, December 2
CBS-TV National Weekend
(Open Date: Buffalo)
Pittsburgh at Jacksonville
(ESPN) 8:20

Sunday, December 5
Cleveland at San Diego 1:15
Green Bay at Chicago ..... Noon
Indianapolis at Miami 1:00
Kansas City at Denver 2: 15
New Orleans at Atlanta 1:00
New York Jets at New York Giants. 1:00
Philadelphia at Arizona 2:05
St. Louis at Carolina 1:00
San Francisco at Cincinnati 1:00
Seattle at Oakland 1:15
Tennessee at Baltimore 1:00
Washington at Detroit 1:00
Dallas at New England (ESPN) 8:20
Monday, December 6
Minnesota at Tampa Bay (ABC) .. 9:00

WEEK 14
Thursday, December 9
FOX-TV National Weekend
(Open Date: Chicago)
Oakland at Tennessee (ESPN) 7:20

Sunday, December 12
Arizona at Washington 1:00
Atlanta at San Francisco 1:15
Baltimore at Pittsburgh 1:00
Carolina at Green Bay ..... Noon
Cleveland at Cincinnati 1:00
Detroit at Tampa Bay 1:00
Miami at New York Jets 4:05
New England at Indianapolis 1:00
New York Giants at Buffalo 1:00
Philadelphia at Dallas ..... Noon
St. Louis at New Orleans ..... Noon
San Diego at Seattle 1:05
Minnesota at Kansas City (ESPN) 7:20

Monday, December 13
Denver at Jacksonville (ABC) 9:00

WEEK 15

Saturday, December 18
CBS-TV National Weekend
(Open Date: Cincinnati)
Pittsburgh at Kansas City (CBS) .. 11:40
San Francisco at Carolina (FOX) .. 4:15

Sunday, December 19
Atlanta at Tennessee ..... Noon
Detroit at Chicago ..... Noon
Jacksonville at Cleveland 1:00
New England at Philadelphia 1:00
New Orleans at Baltimore 1:00
New York Giants at St. Louis .... Noon
New York Jets at Dallas 3:15
San Diego at Miami 1:00
Seattle at Denver 2:15
Tampa Bay at Oakland 1:05
Washington at Indianapolis 1:00
Buffalo at Arizona (ESPN) 6:20

Monday, December 20
Green Bay at Minnesota (ABC) ... 8:00

WEEK 16

FOX-TV National Weekend Friday, December 24
(Open Date: Philadelphia)
Dallas at New Orleans (FOX) 2:05

Saturday, December 25
Denver at Detroit (CBS) 4:15

Sunday, December 26
Arizona at Atlanta 1:00
Buffalo at New England 1:00
Carolina at Pittsburgh 1:00
Chicago at St. Louis ..... Noon
Cincinnati at Baltimore 1:00
Green Bay at Tampa Bay 4:15
Indianapolis at Cleveland 1:00
Jacksonville at Tennessee ..... Noon
Kansas City at Seattle 1:05
Minnesota at New York Giants ... 1:00
Oakland at San Diego 1:05
Washington at San Francisco (ESPN) 5:20

Monday, December 27
New York Jets at Miami (ABC) 9:00

WEEK 17

Sunday, January 2
CBS-TV National Weekend
(Open Date: Cleveland)
Arizona at Green Bay ..... Noon
Baltimore at New England 1:00
Cincinnati at Jacksonville 1:00
Detroit at Minnesota ..... Noon
Indianapolis at Buffalo 1:00
Miami at Washington 4:15
New Orleans at Carolina 1:00
New York Giants at Dallas 3:05
Oakland at Kansas City ..... Noon
St. Louis at Philadelphia 1:00
San Diego at Denver 2:15
Seattle at New York Jets 1:00
Tampa Bay at Chicago ..... Noon
Tennessee at Pittsburgh 4:15

Monday, January 3
San Francisco at Atlanta (ABC) ... 9:00

1999 Atlanta Falcons Cheerleaders

Celentria Adams	3rd Year	Keisha Henderson	2nd Year
Nina Ahlin	3rd Year	Yuki Knight	1st Year
Melissa Breen	1st Year	Tina Lancon	4th Year
Valarie Brown-Stephens	1st Year	Jamie Lane	1st Year
Angel Cain	4th Year	Kelly McClain	4th Year
Laura Chisholm	2nd Year	Molly Prentice	1st Year
Clare Cutrufello	1st Year	Marisa Raper	1st Year
Jillian Edwards	6th Year	Kara Robertson	4th Year
Danielle Evans	7th Year	Stacie Shirley	3rd Year
Julie Frame	1st Year	Lisa Sisson	1st Year
Christy Gamble	1st Year	Amy Tweedy	5th Year
Syretheal Glover	5th Year	Chato Waters	2nd Year
Dietre Grant	1st Year	Missy Williams	2nd Year
Alicia Hall	4th Year	Lisa Woodham	1st Year

Laura Mason, Cheerleader Director
Cindy Carter, Cheerleader Choreographer

Important Dates

1999

June 1	Deadline for Old Club to send tender to its unsigned Restricted Free Agents or to extend Qualifying Offer, whichever is greater, in order to retain rights.
June 1	Deadline for Old Club to send tender to its unsigned Unrestricted Free Agents to retain rights if player is not signed by another club by July 15.
June 2	Any unamortized signing bonus amounts will be included in the succeeding year's Team Salary for any players removed from the team's roster.
June 15	Deadline for club to withdraw Qualifying Offer to Restricted Free Agents and still retain exclusive negotiating rights by substituting tender of one-year contract at 110 percent of previous year's Paragraph 5 salary (with all other terms carried forward unchanged).
July 6	Claiming period of 24 hours begins in waiver system.
Mid-July	Preseason training camps open. Clubs not permitted to open official preseason camp earlier than July 5. Veteran players cannot be required to report earlier than 15 days prior to club's first pre-season game or July 15, whichever is later. The July 15 date is not applicable to clubs playing five pre-season games. Except for quarterbacks and
July 15	On or after this date a club that extends a Player Contract for its Franchise Player shall not be deemed to have utilized its Franchise Player designation for the period of the extension.
July 15	Deadline for a player who has practiced and/or played in a minor league in 1999 to sign in the NFL without being required to clear Procedural Recall waivers.
August 7-9	Hall of Fame Weekend.
August 7	American Bowl, Sydney, Australia: Denver vs. San Diego.
August 9	Hall of Fame Game, Canton, Ohio: Cleveland vs. Dallas.
August 12-15	First Preseason Weekend.
August 13	If a Drafted Rookie has not signed with his club by this date, he may not be traded to any other club in 1999.
August 13	Deadline for players under contract to report to earn a season of free agency credit.
August 14-18	Deadline for club to provide written notice to certain unsigned players and the NFLPA of its intent to place them on the Exempt List if they fail to report no later than one day prior to the club's second pre-season game. Any player who fails to report prior to the deadline will be ineligible to play or receive compensation for at least three games (preseason or regular season) from the time that he reports.
August 19-23	Second Preseason Weekend.
August 26-30	Third Preseason Weekend.
August 31	Roster cut-down to maximum of 65 players on Active List by 4 p.m., New York time.
September 1	All tryouts on this date and for the remainder of the season must be reported to the League Office.
September 2-4	Fourth Preseason Weekend.
September 5	Roster cut-down to maximum of 53 players on Active/Inactive List by 4 p.m., New York time. NFL Europe League exemptions expire. Clubs may dress minimum of 42 and maximum of 45 players and Third Quarterback for each regular season and post-season game.
September 5	Simultaneously with the cut-down to 53, clubs that have players in the categories of Active/Physically Unable to Perform or Active/Non-Football Injury or Illness must take one of the following options: place player on Reserve/Physically Unable to Perform or Reserve/Non-Football Injury or Illness, whichever is applicable; ask waivers; terminate; trade; or continue to count him on Active List.
September 6	After 4 p.m., New York time, clubs may establish a Practice Squad of five players by signing free agents who do not have an accrued season of free agency credit or who were on the 45-player Active List for less than nine regular season games during their only Accrued Season(s). A player cannot participate on the Practice Squad for more than two seasons.
September 7	All clubs are required to file a personnel (injury) report with their conference Director of Information by 1 p.m., New York time, on this Tuesday and thereafter on each Wednesday before a regular-season game. Such report is to be updated by 1 p.m., New York time, each Thursday. An update must also be reported if there is any change in a player's condition after Thursday.
September 10	Clubs are required to identify their 49-player Active List by 7 p.m., New York time, on this Friday and thereafter on each Friday before a regular-season Sunday game. No later than one hour and 30 minutes prior to kickoff, clubs must identify their 45-player Active List and Third Quarterback, if any.
September 11	Beginning at 4 p.m., New York time, Team Salary includes all players receiving compensation under their 1999 contracts. Top 51 rule is no longer in effect.
September 12-13	Regular Season opens.
September 13-14	Beginning on these dates vested veterans terminated from the Active List or Inactive List (and from Reserve/Injured if the player was placed on Reserve/Injured after the

	beginning of the regular season) are entitled to receive, after the end of the regular-season schedule, Termination Pay pursuant to the terms of the 1993 CBA.
September 19-20	Second Regular-Season Weekend.
September 26-27	Third Regular-Season Weekend.
September 28	Priority on multiple waiver claims is now based on the current season's standing.
October 3-4	Fourth Regular-Season Weekend.
October 10-11	Fifth Regular-Season Weekend.
October 17-18	Sixth Regular-Season Weekend.
October 19	Beginning the day after the conclusion of the sixth regular season weekend and continuing through the day after the conclusion of the ninth regular season weekend, clubs are permitted to begin practicing players on Reserve/Physically Unable to Perform and Reserve/Non-Football Injury or Illness for a period not to exceed 21 days. Players may be activated during the 21-day practice period or until 4 p.m., New York time, on the day after the conclusion of the 21-day period.
October 19	All trading ends at 4 p.m., New York time.
October 20	Players with at least four previous pension-credited seasons are subject to the waiver system for the remainder of the regular season and post-season.
October 21-25	Seventh Regular-Season Weekend.
October 31-November 1	Eighth Regular-Season Weekend.
November 7-8	Ninth Regular-Season Weekend.
November 8	Deadline for 1999 for an increase in a player's Salary to be counted as Salary for the current year. Any increase in a player's 1999 Salary negotiated after this date will be treated as a Signing Bonus.
November 14-15	Tenth Regular-Season Weekend.
November 16	Deadline for clubs to sign by 4 p.m., New York time, their unsigned Franchise and Transition Players. If still unsigned after this date, such players are prohibited from playing in NFL in 1999.
November 16	Deadline for clubs to sign by 4 p.m., New York time, their Unrestricted Free Agents to whom June 1 tender was made. If still unsigned after this date, such players are prohibited from playing in NFL in 1999.
November 16	Deadline for clubs to sign by 4 p.m., New York time, their Restricted Free Agents to whom June 1 tender was made. If such players remain unsigned, they are prohibited from playing in NFL in 1999.
November 16	Deadline for clubs to sign Drafted players by 4 p.m., New York time. If such players remain unsigned, they are prohibited from playing in NFL in 1999.
November 21-22	Eleventh Regular-Season Weekend.
November 25-29	Twelfth Regular-Season Weekend (November 25 is Thanksgiving Day).
December 2-6	Thirteenth Regular-Season Weekend.
December 4	Deadline for reinstatement of players in Reserve List categories of Retired, Did Not Report, and Exclusive Rights, and of players who were placed on Reserve/Left Squad in a previous season.
December 9-13	Fourteenth Regular-Season Weekend.
December 18-20	Fifteenth Regular-Season Weekend.
December 24-27	Sixteenth Regular-Season Weekend.
December 31	Deadline for waiver requests in 1999, except for "special waiver requests" which have a 10-day claiming period, with termination or assignment delayed until after the Super Bowl.

2000

January 2-3	Seventeenth Regular-Season Weekend.
January 4	Clubs may begin signing free agent players for the 2000 season.
January 8-9	Wild Card Playoff Games.
January 15-16	Divisional Playoff Games.
January 23	AFC and NFC Championship Games.
January 27 (Tentative)	First day clubs can designate Franchise or Transition players.
January 30	Super Bowl XXXIV, Atlanta, Ga.
February 6	AFC-NFC Pro Bowl, Honolulu, Hawaii.

Delivered straight from the mountains to your home or office.

Whether it is a 5 gallon bottle for your home or office cooler or individual products you can take on the go, Georgia Mountain Water will bring them straight to your door.

You will also be happy to learn that all packaging is 100% recyclable and environmentally friendly.

GEORGIA MOUNTAIN WATER

770-422-5200

www.georgiamountainwater.com

By working together there isn't a life we can't change.

From infant care to geriatric care. The combined resources of EMORY HEALTHCARE and Columbia/HCA offer more comprehensive care to more people throughout metro Atlanta than ever before. By agreeing to share resources in virtually every metro Atlanta community, we will provide acces to two of the best health care systems in the Southeast. For Columbia/HCA patients, this agreement provides immediate access to the specialty care that has made EMORY HEALTHCARE a household word. For Emory patients, this agreement provides access to the best doctors right in your own community. Together, we are not merely bigger, we are also much better than ever before.

EMORY HEALTHCARE

Emory University Hospital • Crawford Long Hospital • Emory Adventist Hospital • Wesley Woods

Dunwoody Medical Center • Northlake Regional Medical Center • West Paces Medical Center
Eastside Medical Center • Parkway Medical Center

Cartersville Medical Center • Peachtree Regional Hospital • Metropolitan Hospital

SURGICAL FACILITIES: Atlanta Outpatient Surgery Center • Atlanta Outpatient Specialty Services
Atlanta Outpatient Peachtree Dunwoody • Marietta Surgical Center • Northlake Surgical Center

Emory HealthConnection℠ 404-778-7777

ATLANTA FALCONS 1999 INFORMATION GUIDE $7.00